# BANYAN

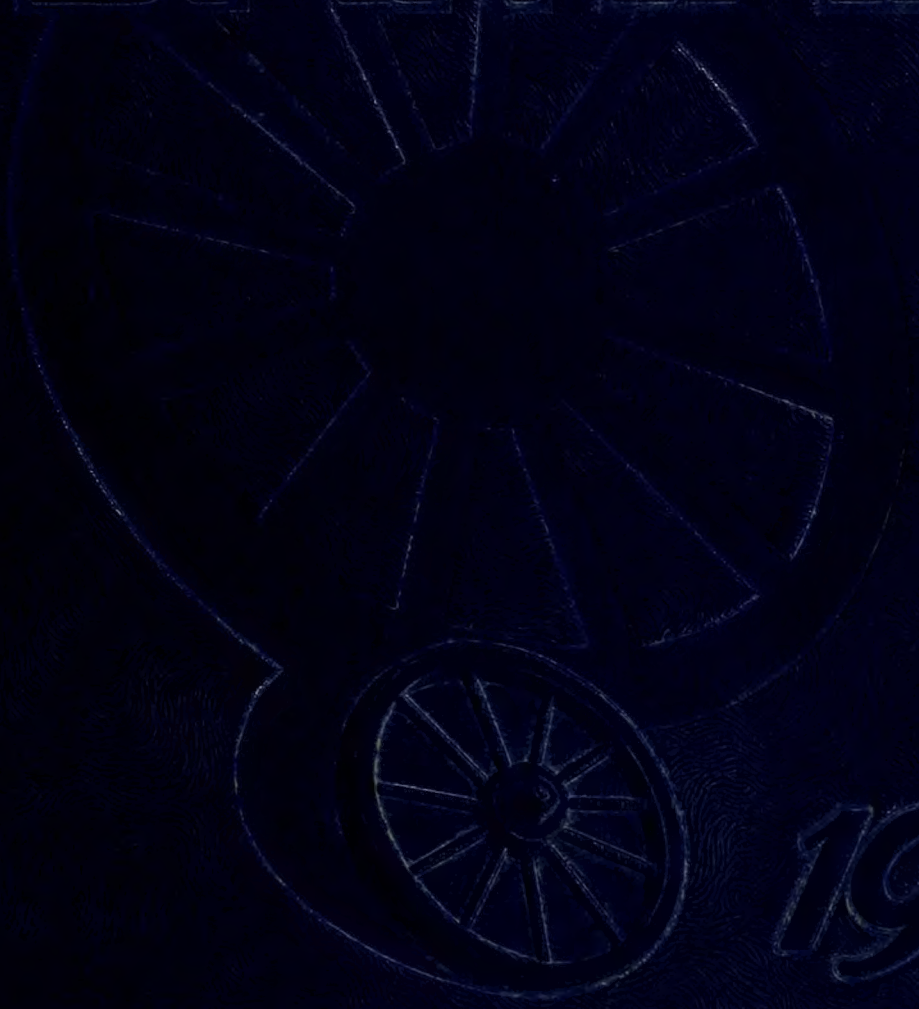

1949

Jan Chapman Espenig

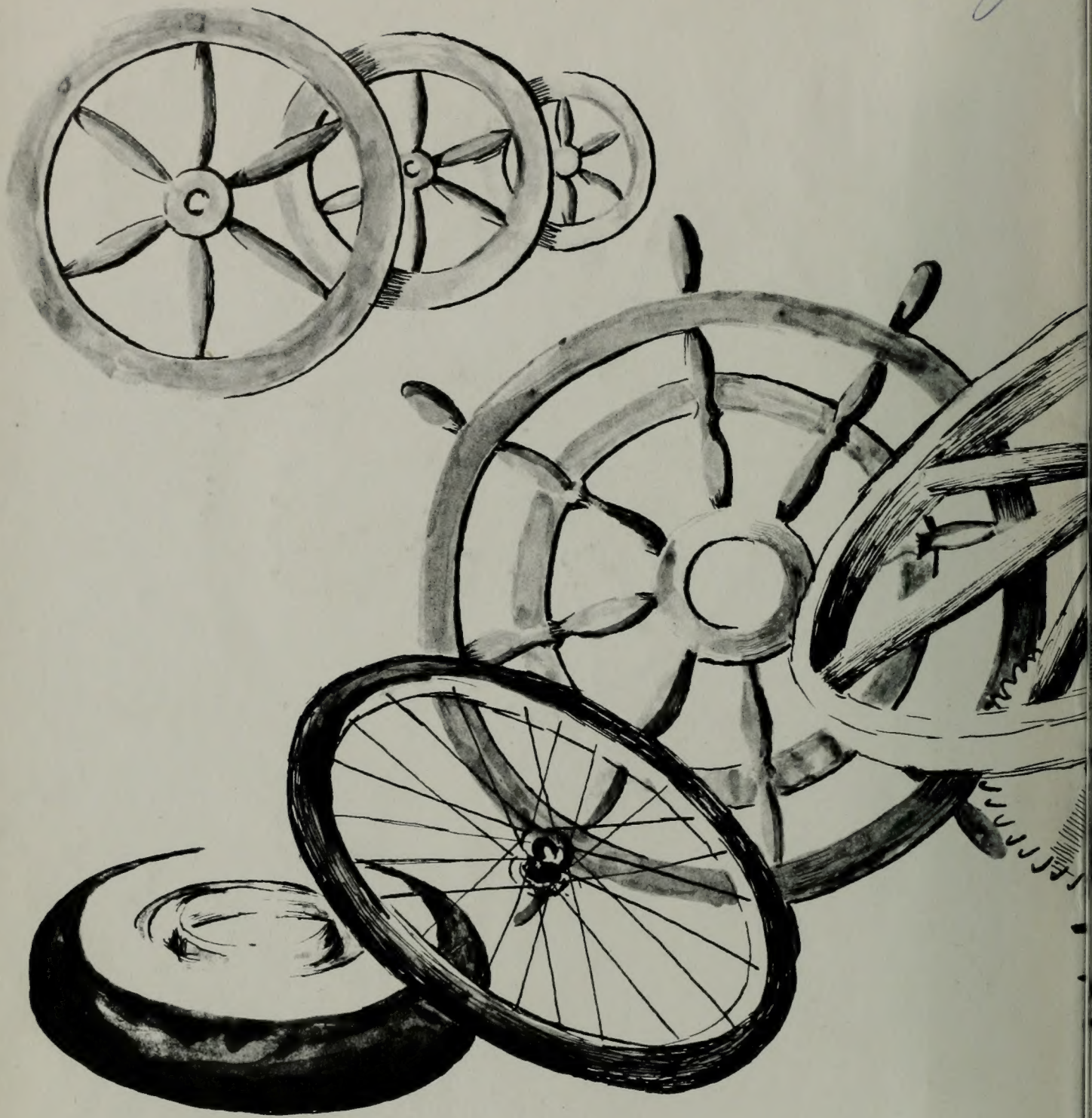

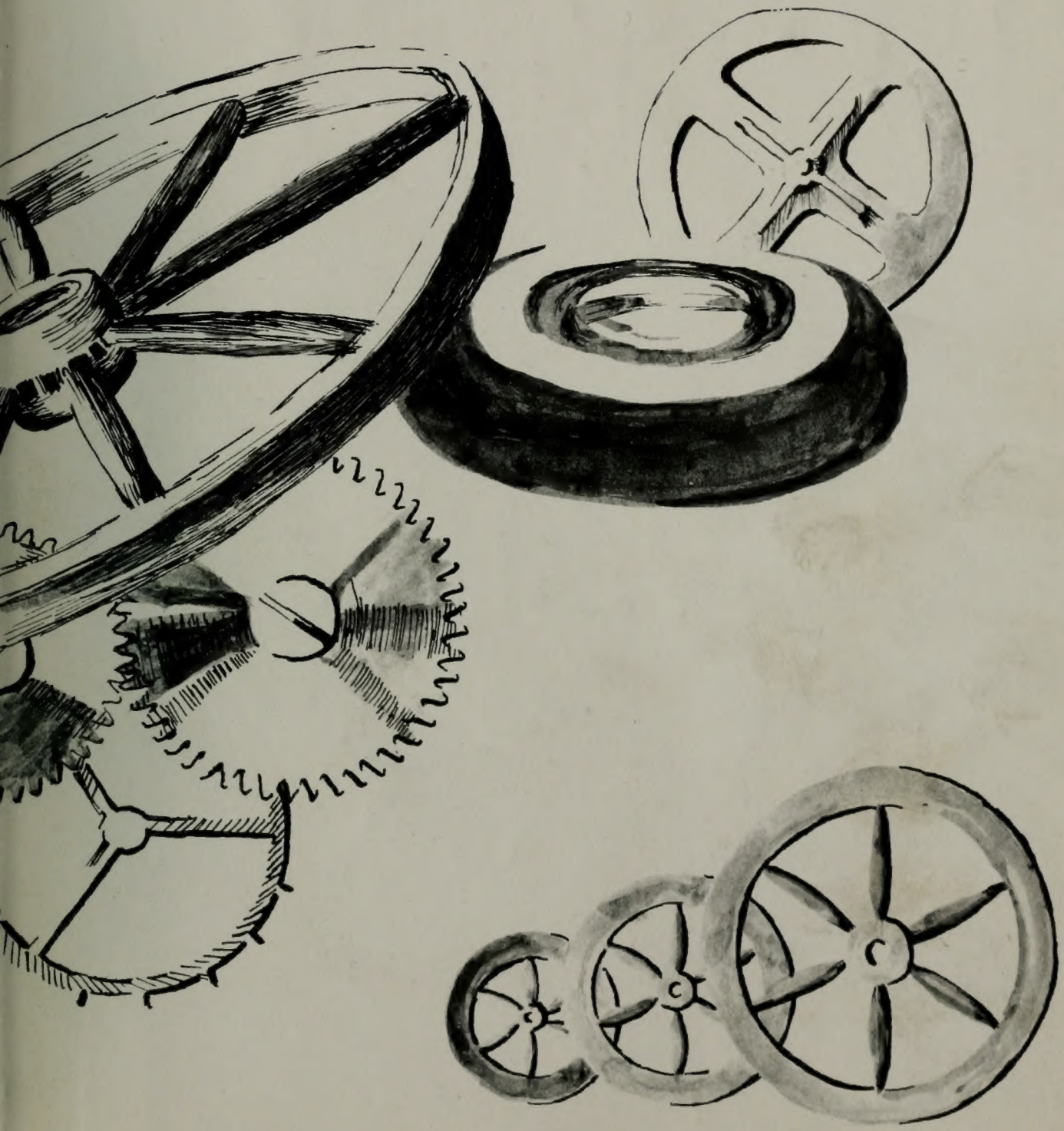

# PRESENTING

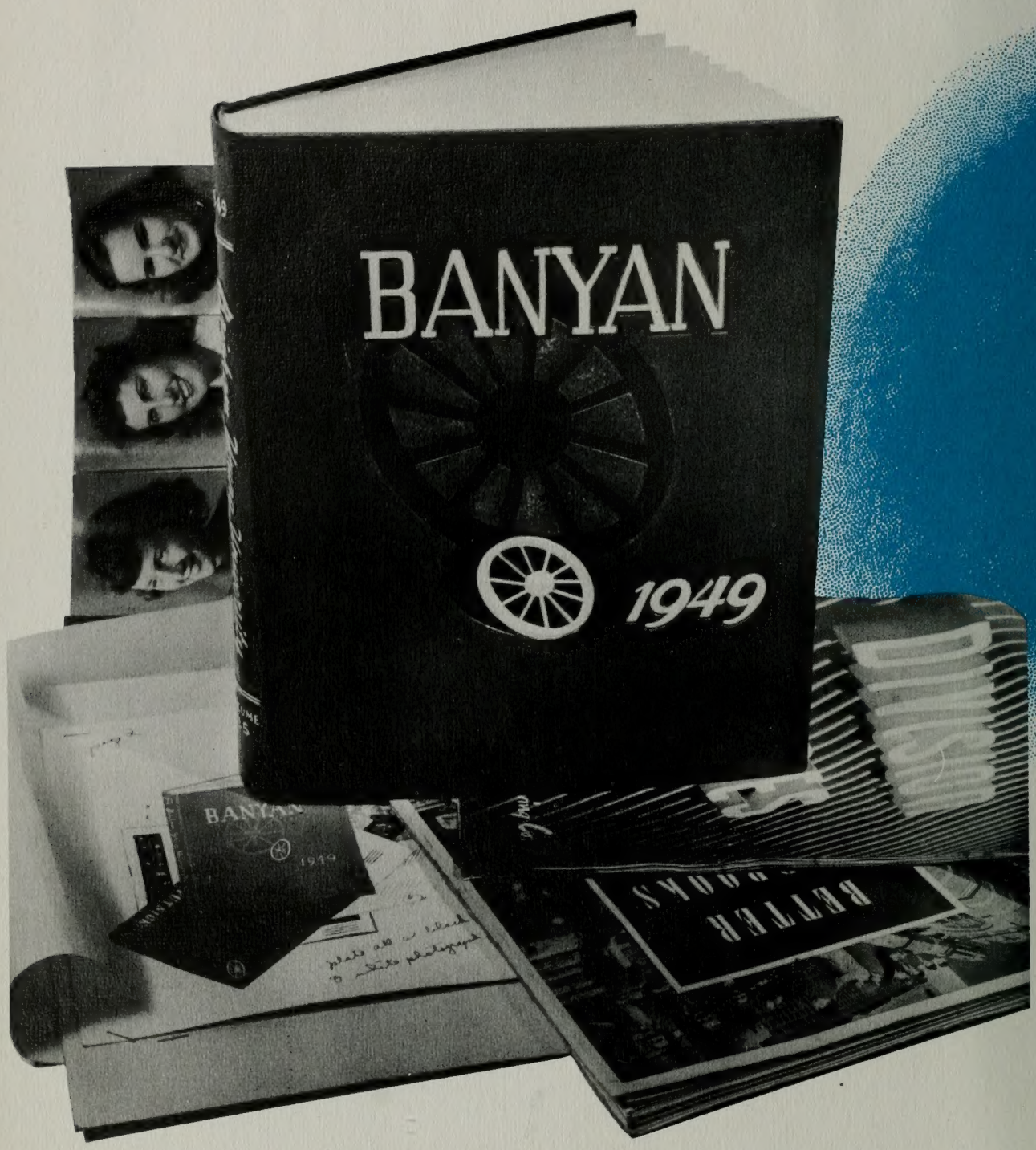

# THE 1949 Banyan

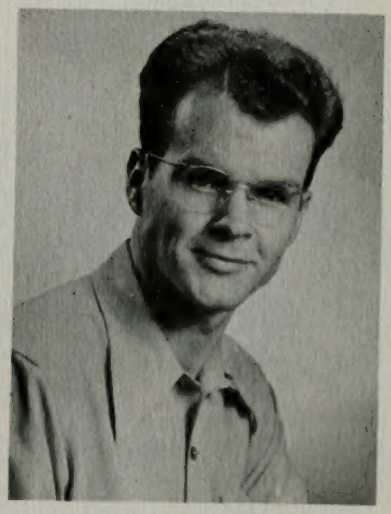

GLENN H. CRUMP
*Business Manager*

BRUCE HILTON
*Editor*

Published by the Associated Students
of
BRIGHAM YOUNG UNIVERSITY
Provo, Utah

Printed by Brigham Young University Press, June, 1949

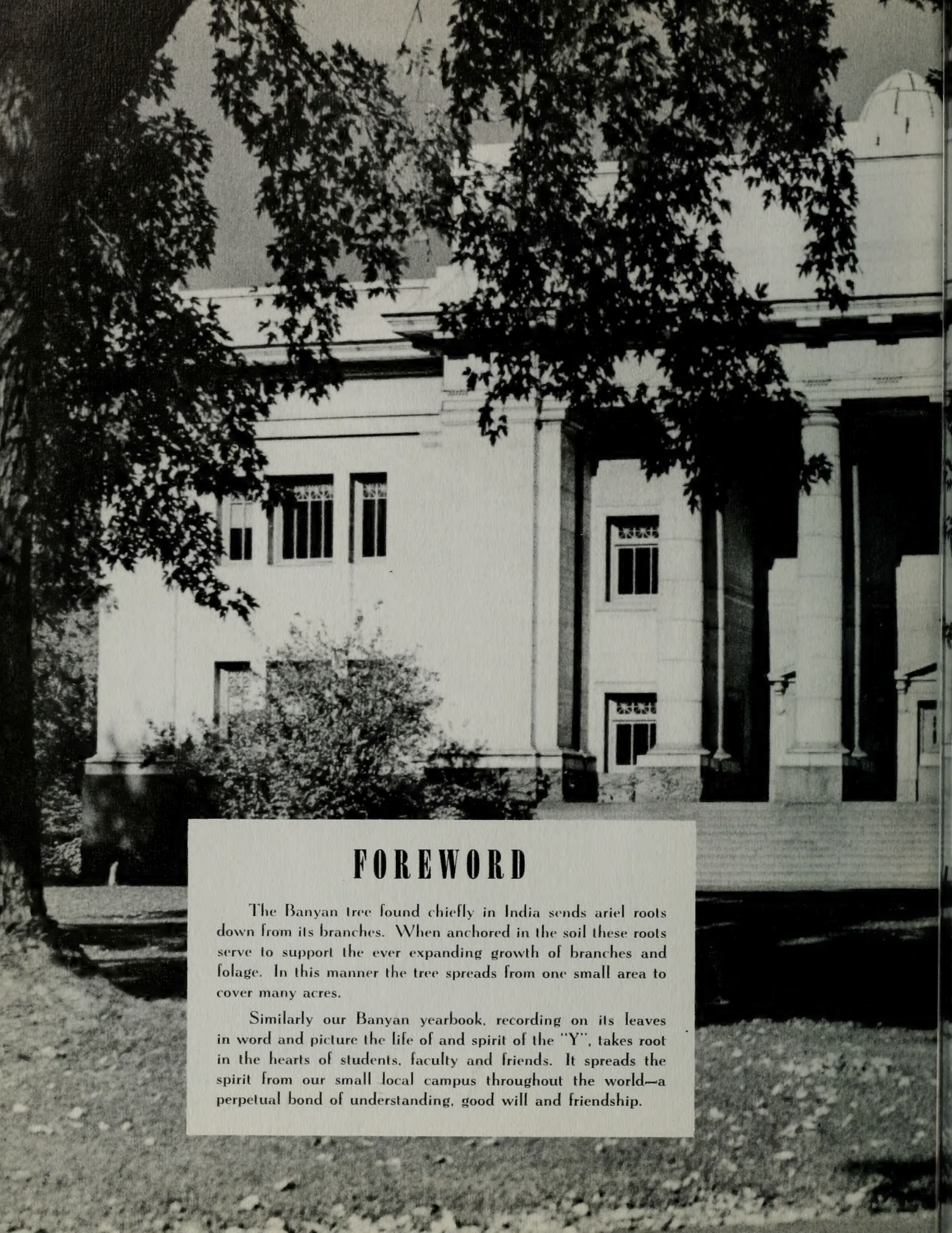

# FOREWORD

The Banyan tree found chiefly in India sends ariel roots down from its branches. When anchored in the soil these roots serve to support the ever expanding growth of branches and folage. In this manner the tree spreads from one small area to cover many acres.

Similarly our Banyan yearbook, recording on its leaves in word and picture the life of and spirit of the "Y", takes root in the hearts of students, faculty and friends. It spreads the spirit from our small local campus throughout the world—a perpetual bond of understanding, good will and friendship.

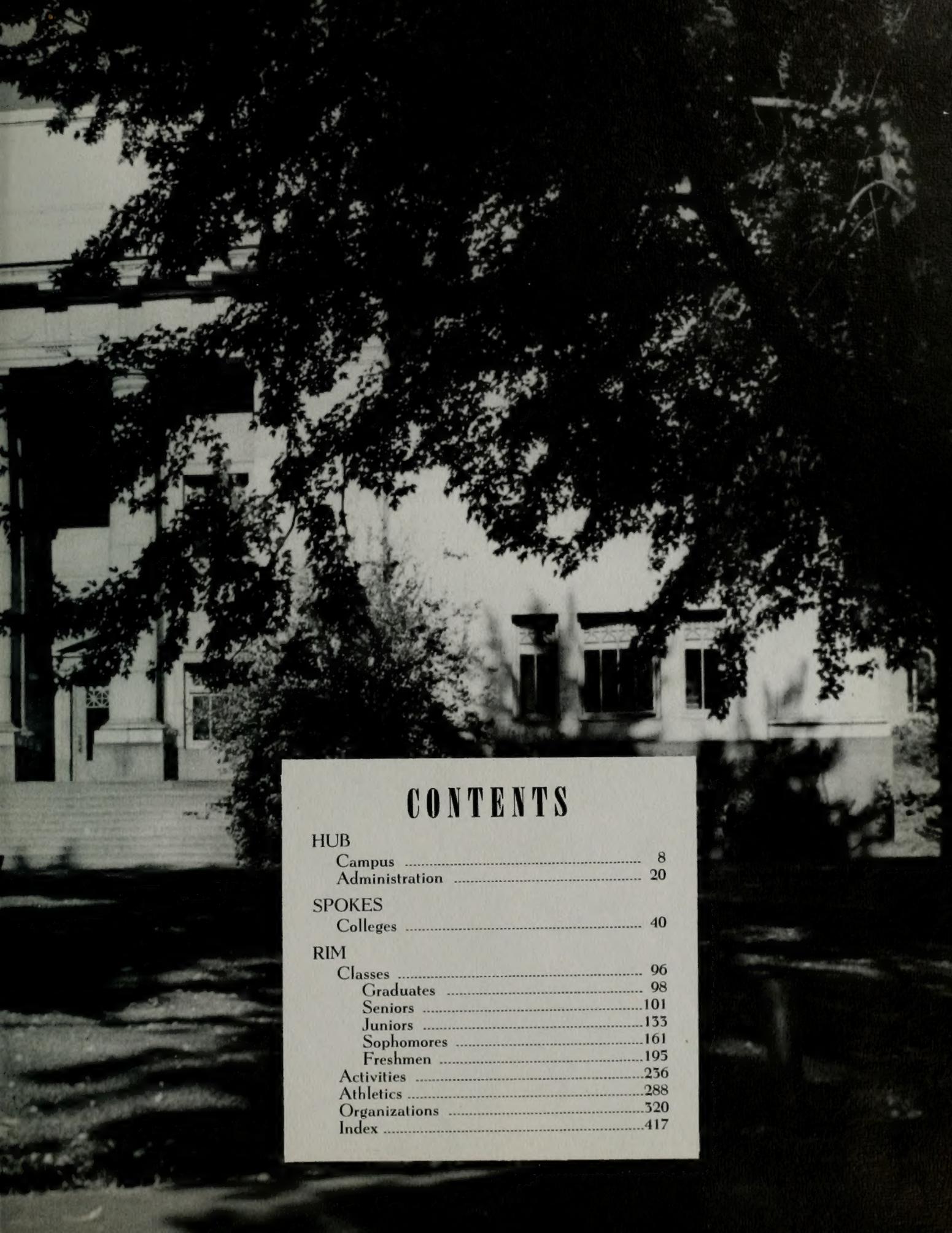

# CONTENTS


HUB
- Campus ..... 8
- Administration ..... 20

SPOKES
- Colleges ..... 40

RIM
- Classes ..... 96
  - Graduates ..... 98
  - Seniors ..... 101
  - Juniors ..... 133
  - Sophomores ..... 161
  - Freshmen ..... 195
- Activities ..... 236
- Athletics ..... 288
- Organizations ..... 320
- Index ..... 417

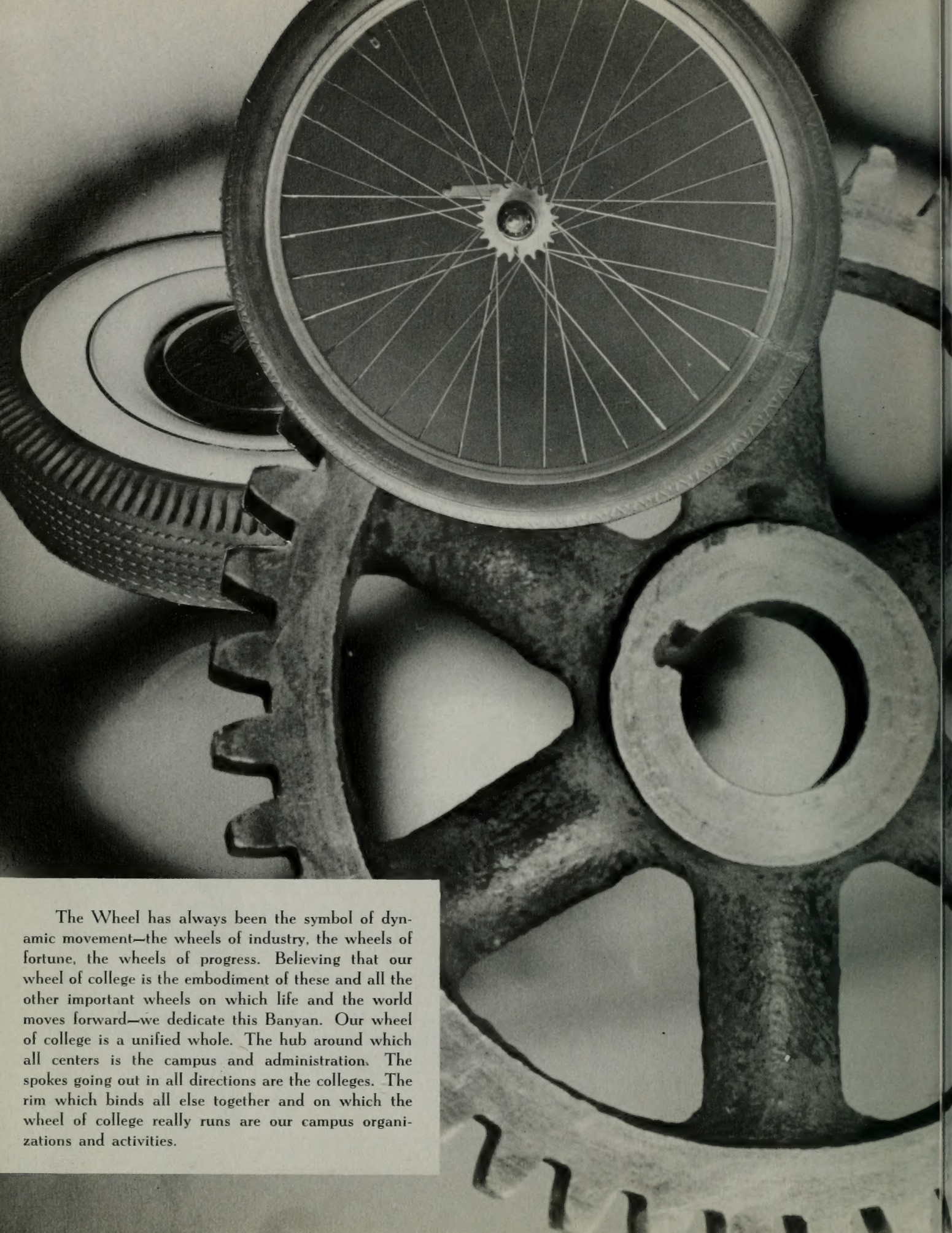

The Wheel has always been the symbol of dynamic movement—the wheels of industry, the wheels of fortune, the wheels of progress. Believing that our wheel of college is the embodiment of these and all the other important wheels on which life and the world moves forward—we dedicate this Banyan. Our wheel of college is a unified whole. The hub around which all centers is the campus and administration. The spokes going out in all directions are the colleges. The rim which binds all else together and on which the wheel of college really runs are our campus organizations and activities.

# DEDICATION

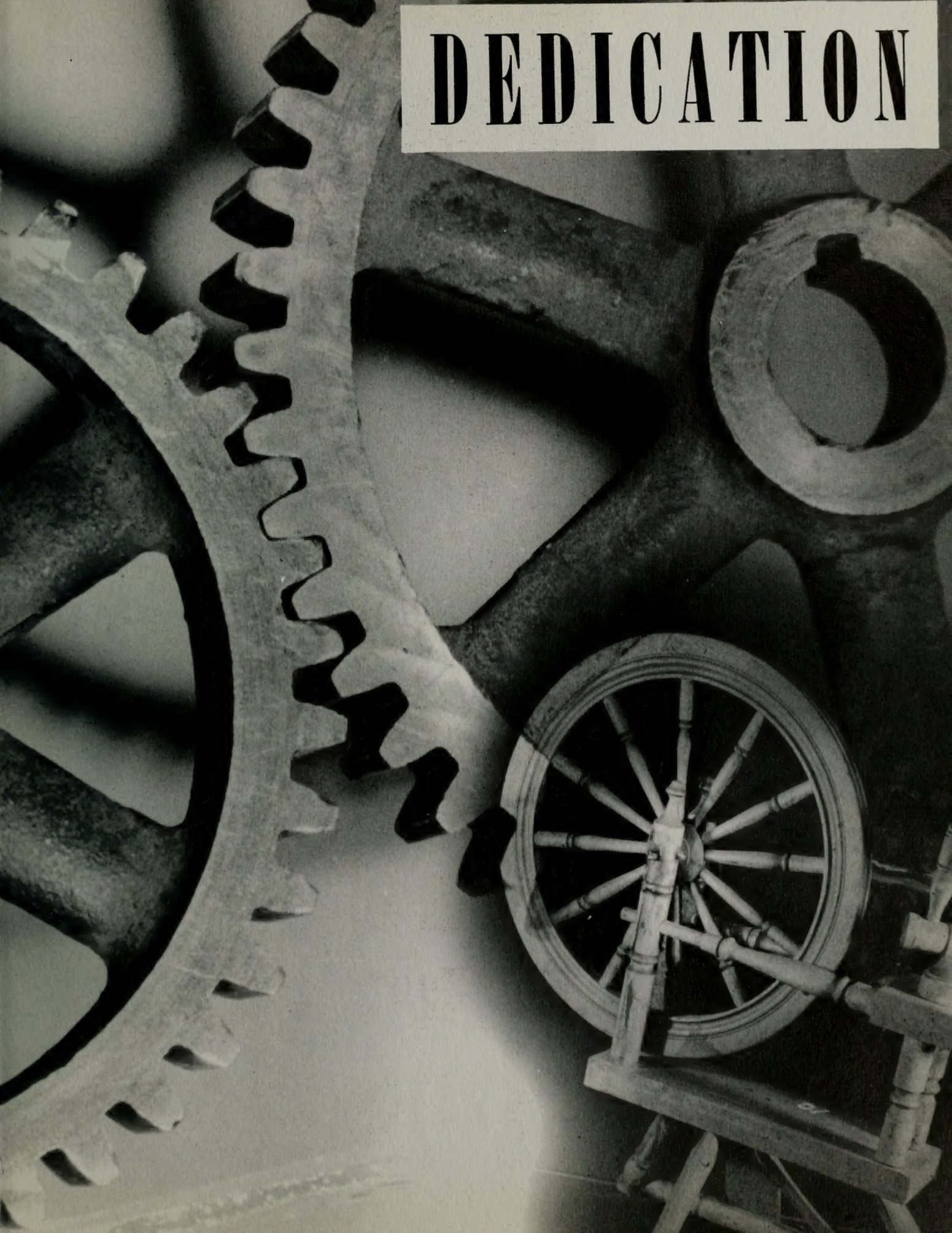

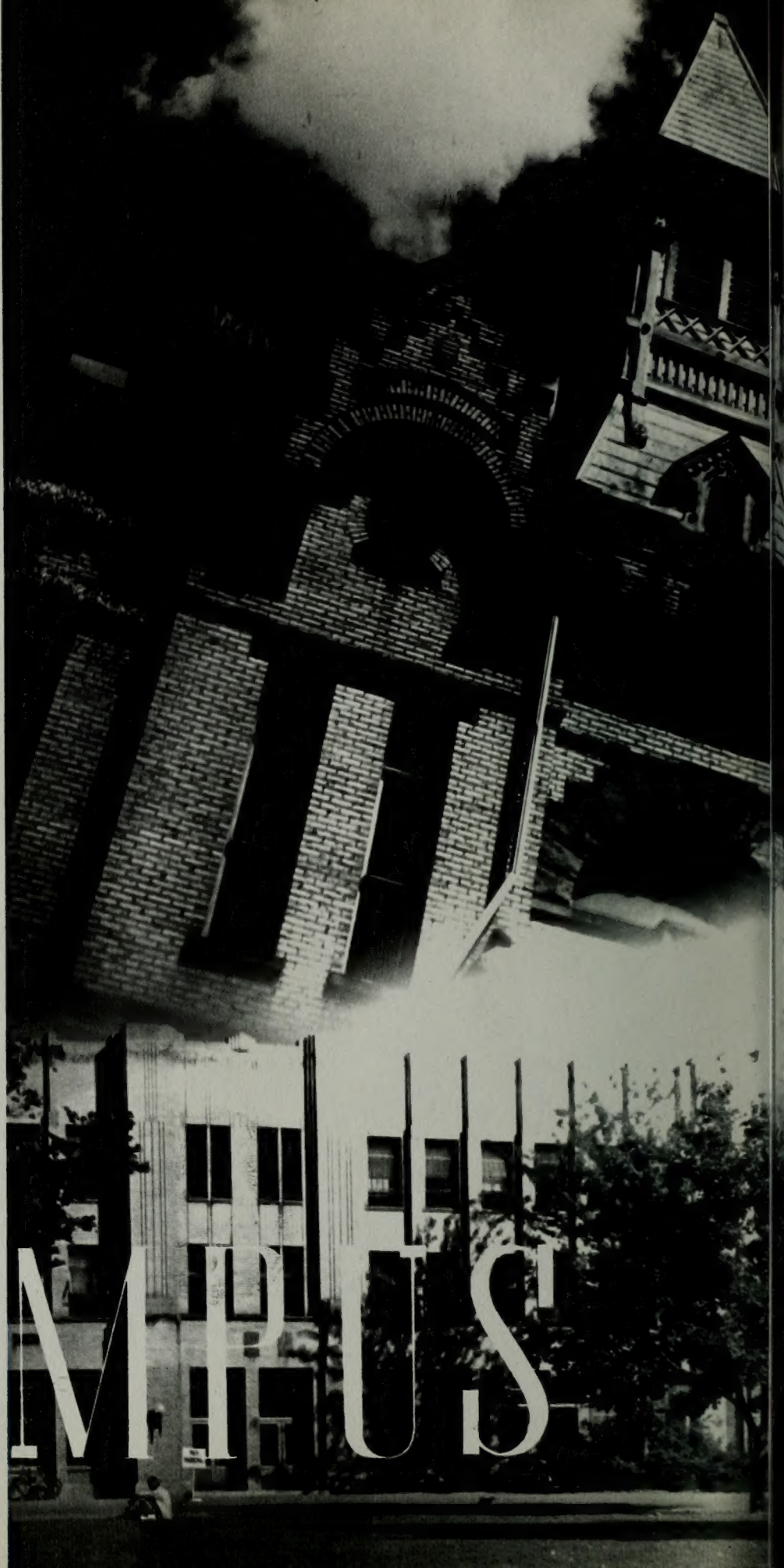

# CAMPUS

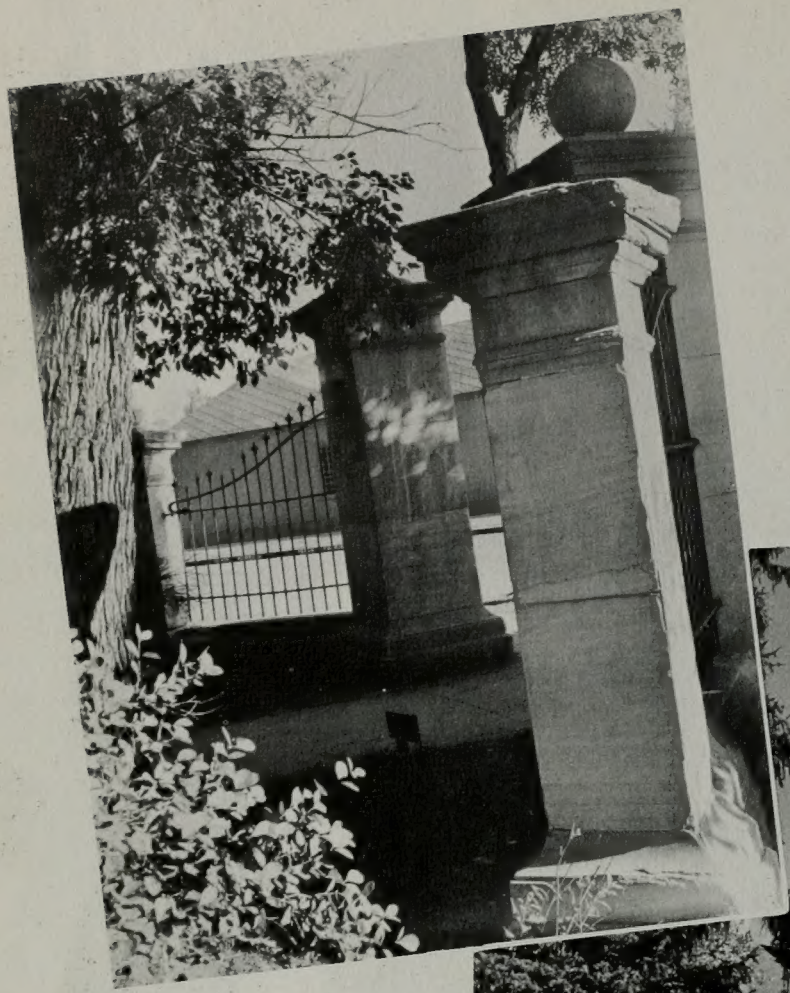

The gateway to the Lower Campus leads one to the Education building, gleaming in the afternoon sun.

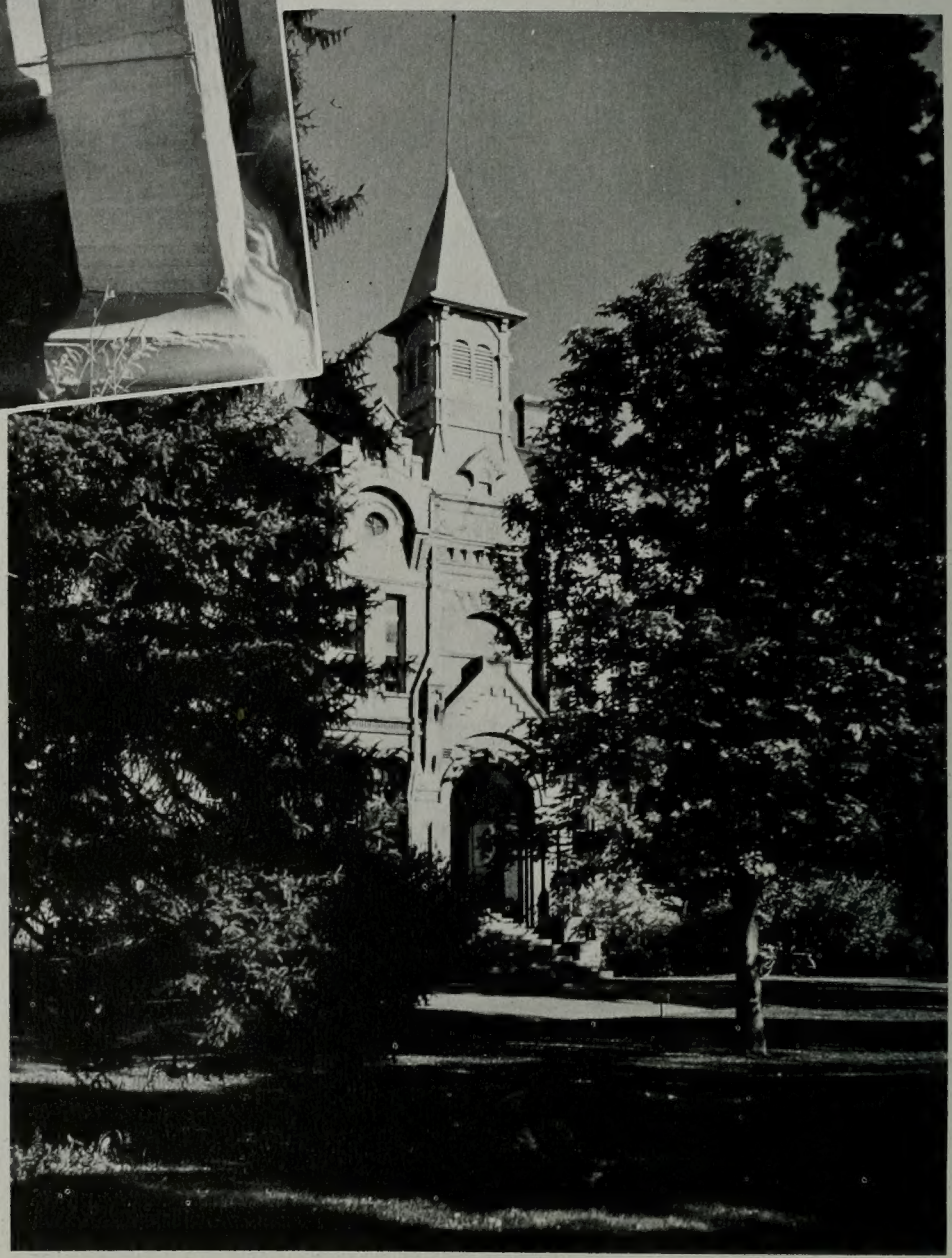

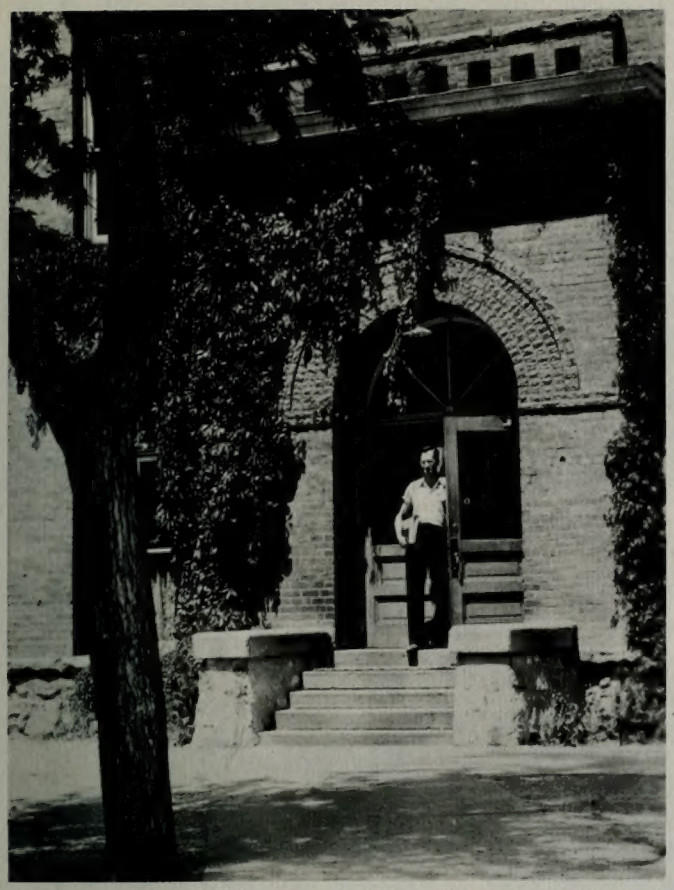

The Training Building, left, is home of BYU's elementary school and the Men's Gym. College Building, where many a play had an appreciative audience; and bottom, the Y's Women's Gym.

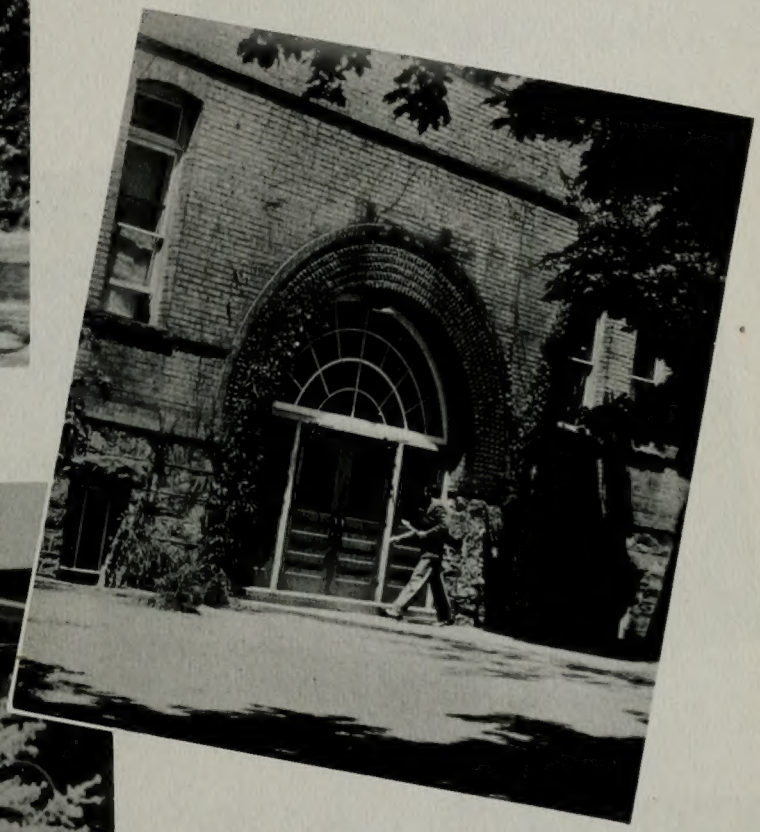

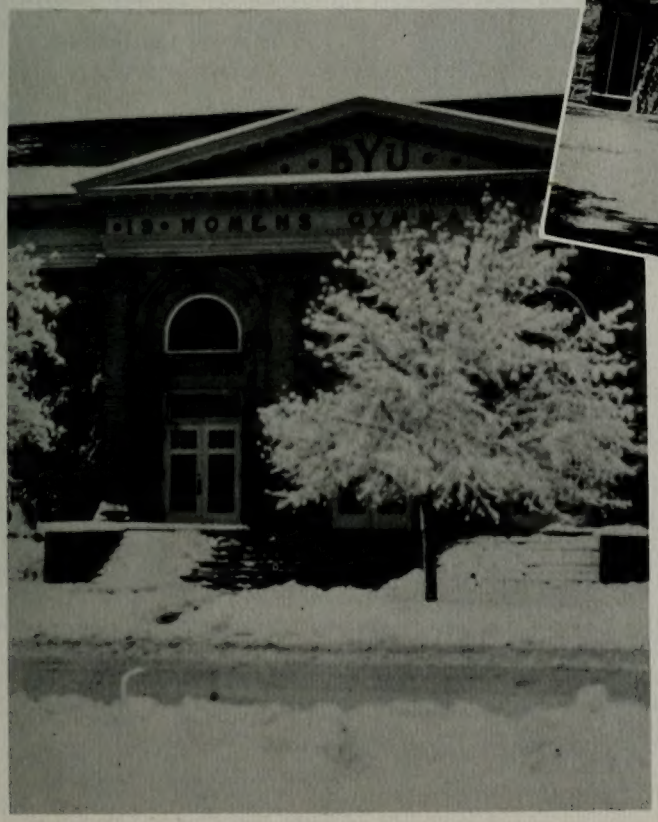

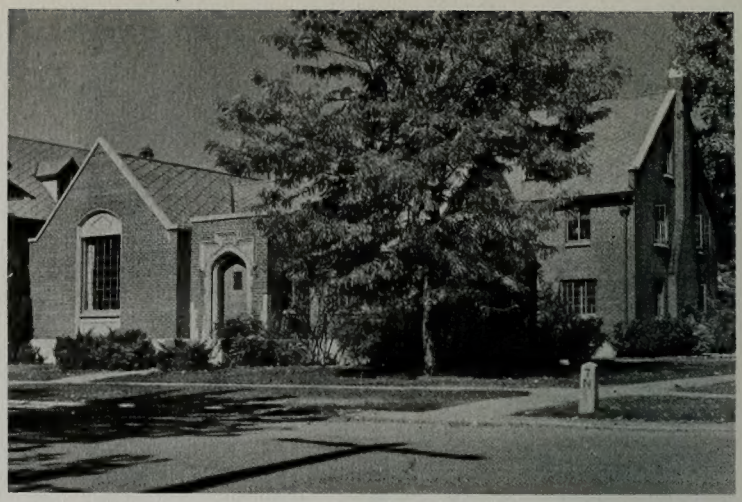

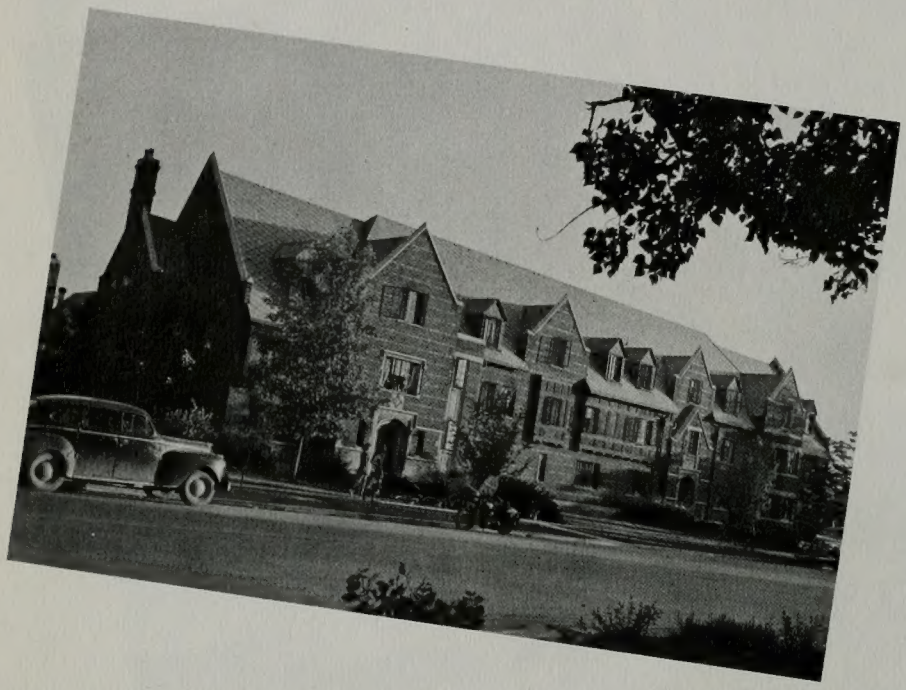

Iona House, Allen Hall, Knight Hall, Warnick House, and Campus Dorm—all of which are home to many of the coeds on campus. These residence halls are almost as well known to the males as to the females.

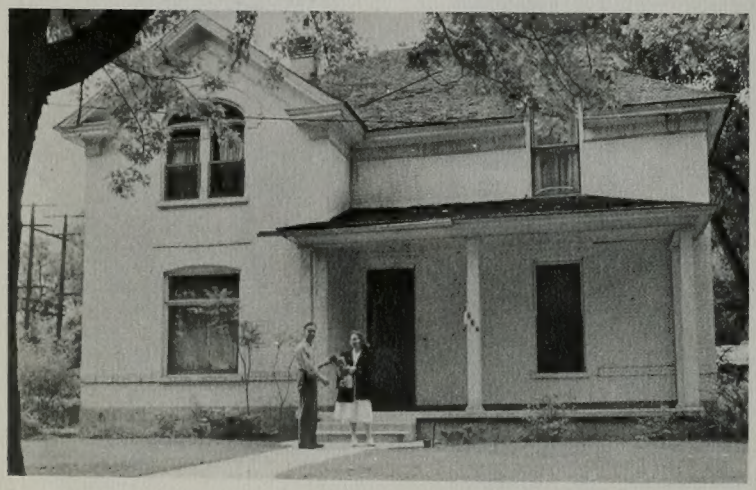

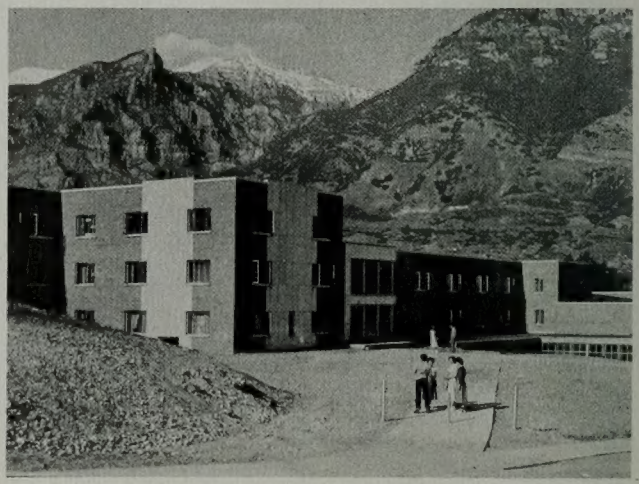

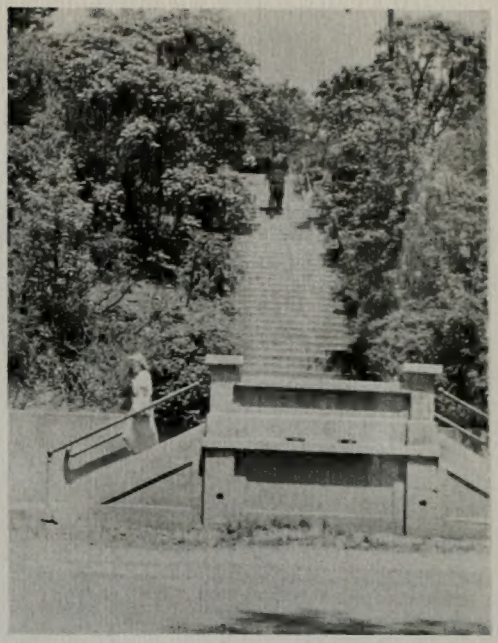

The several steps and trails leading to and from our Upper Campus. The second East, Third East, and Fourth East steps all caused many a student to become leg weary. Right, the lovely hill approach; formerly for automobile traffic, now reserved for pedestrian use.

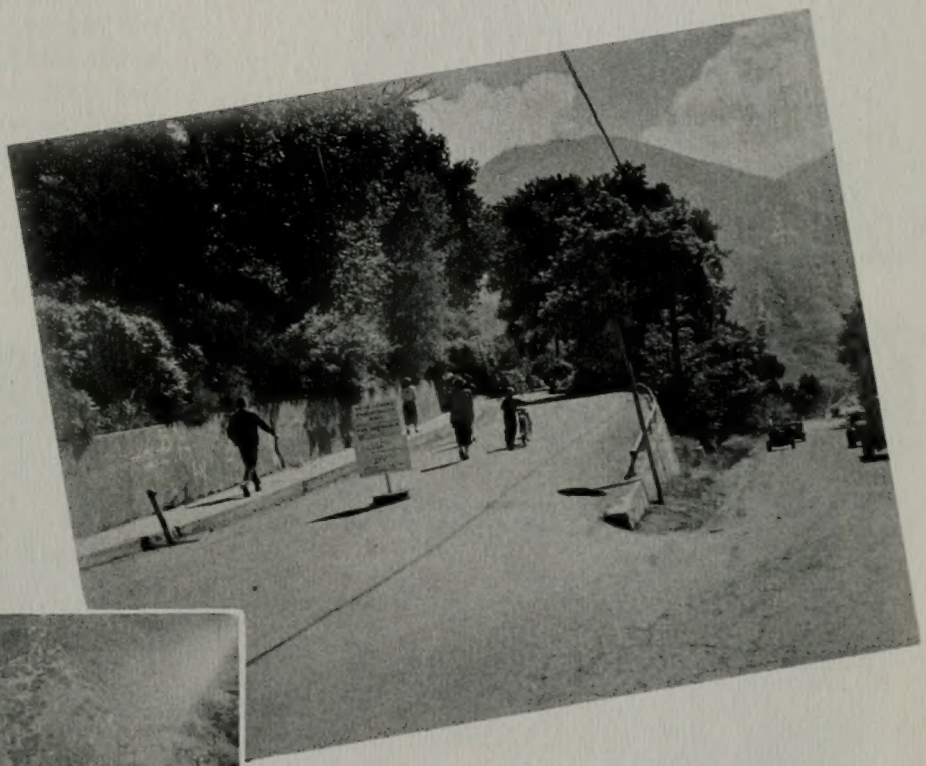

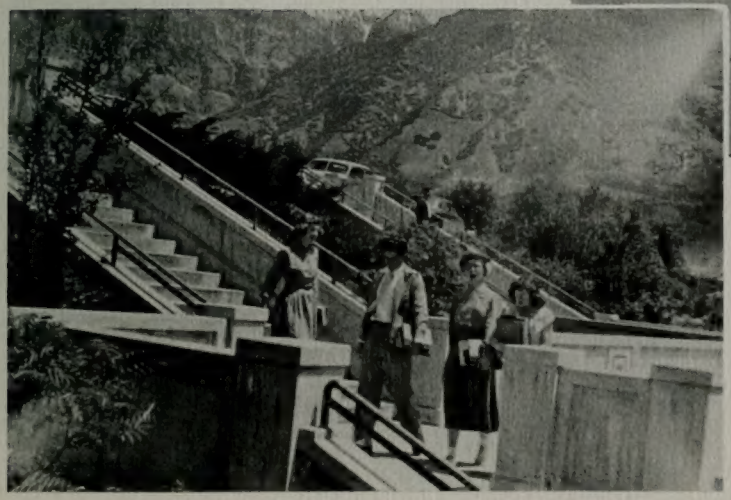

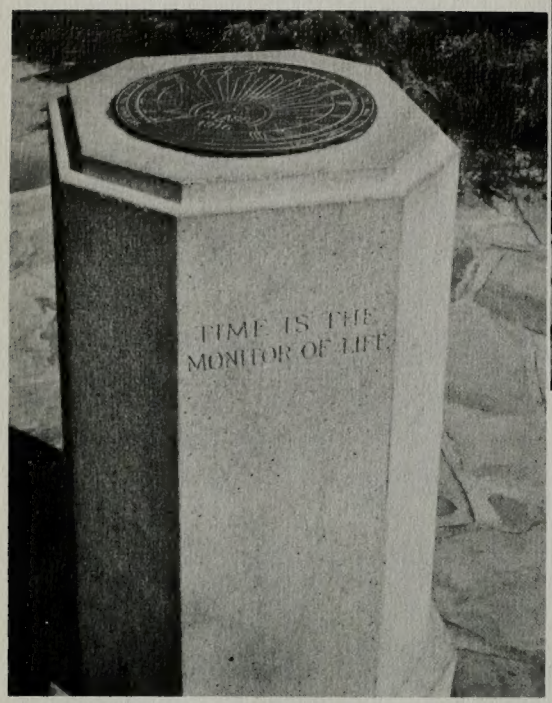


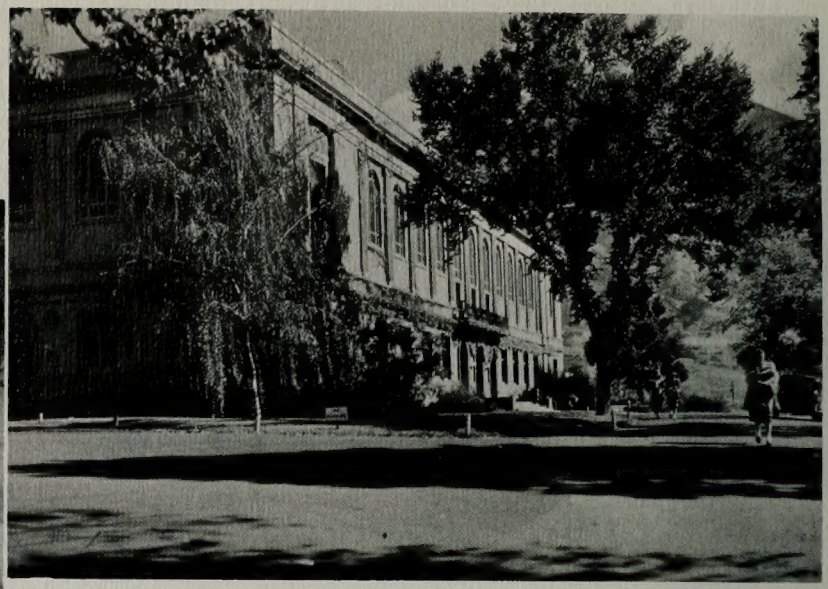

The sundial at the foot of the Maeser Hill tells time no more, while the "socialites" who enter the portals of the Grant Library need the time told them quite often. Below, the Maeser Memorial, home of the "wheels" of Brigham Young University, shown in the afternoon sun and again at night.

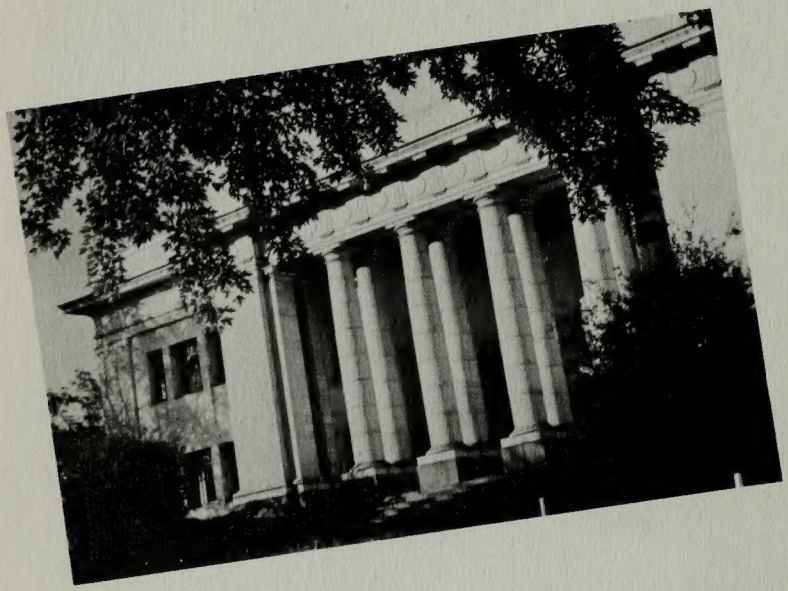

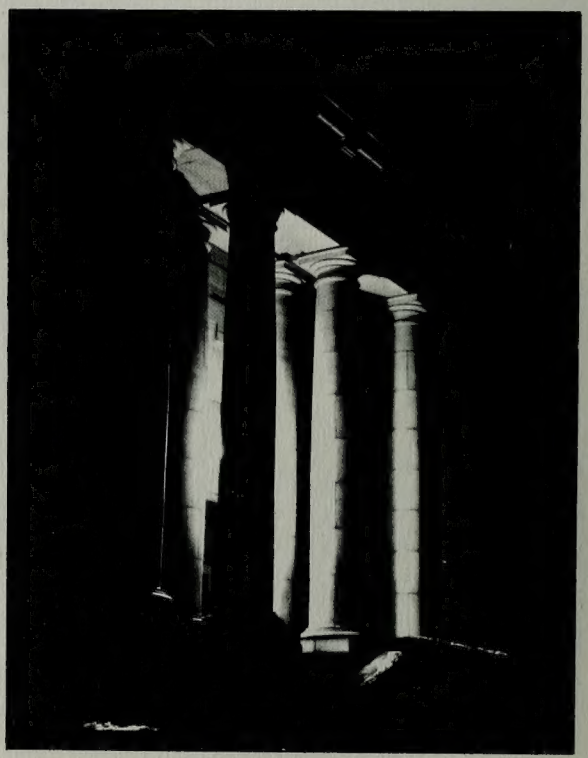

The campus home of our president in a fall setting. Right, the upper hall of the Maeser being used for what the Library is generally noted. Stadium House has probably seen more victorious or beaten teams than the most avid football fan. Below, the president's garden in a winter setting.

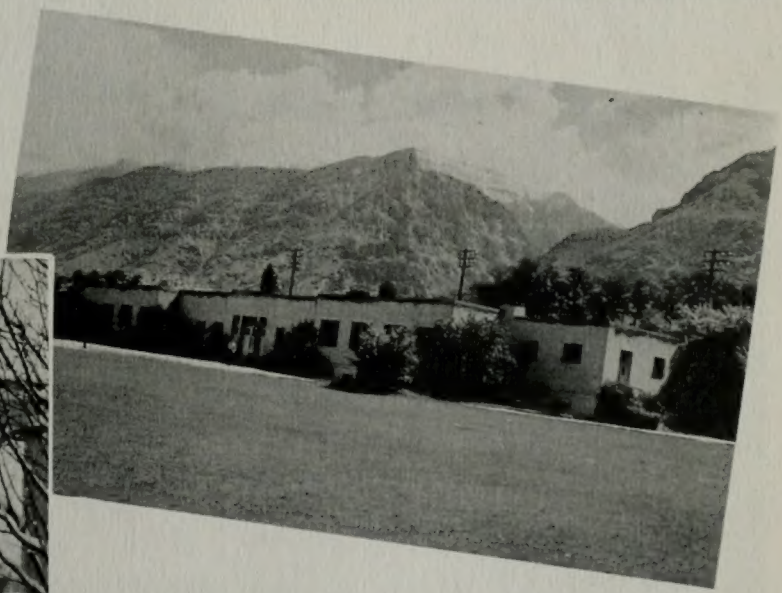

Home of agronomist's, bacteriologist's and most of the College of Applied Science is the Brimhall shown right. Mount Timpanogos, in the background below, silently stands watch over beautiful Utah Valley.

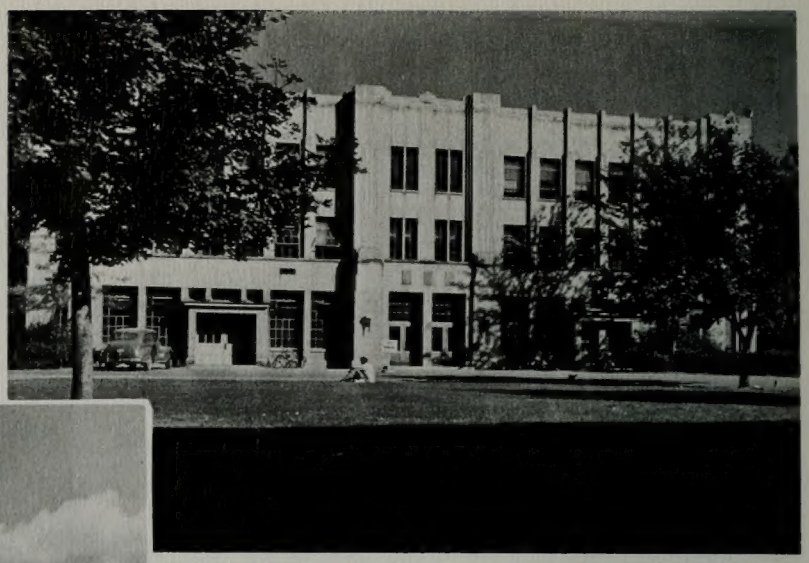

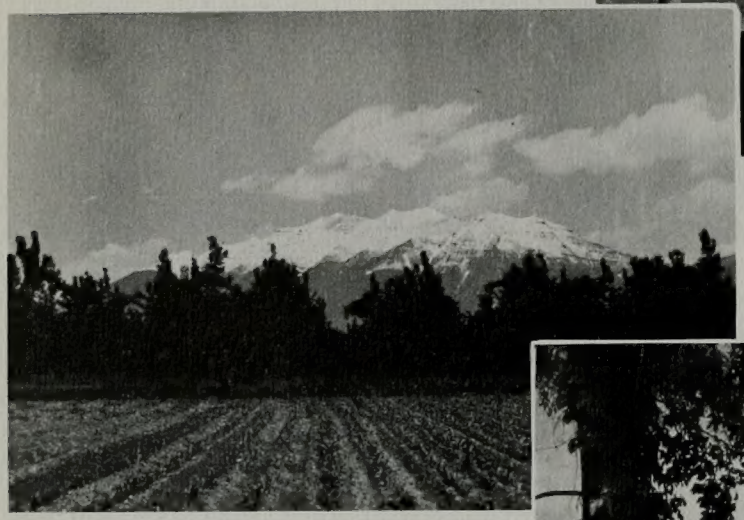

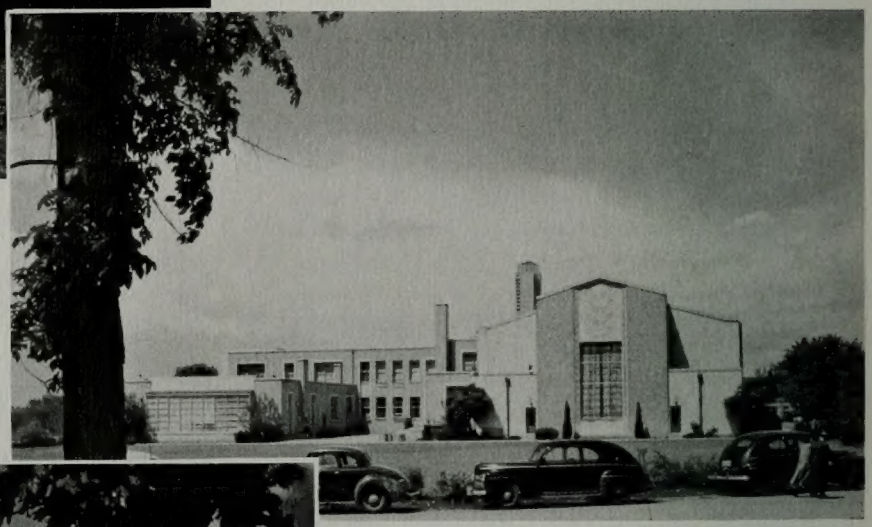

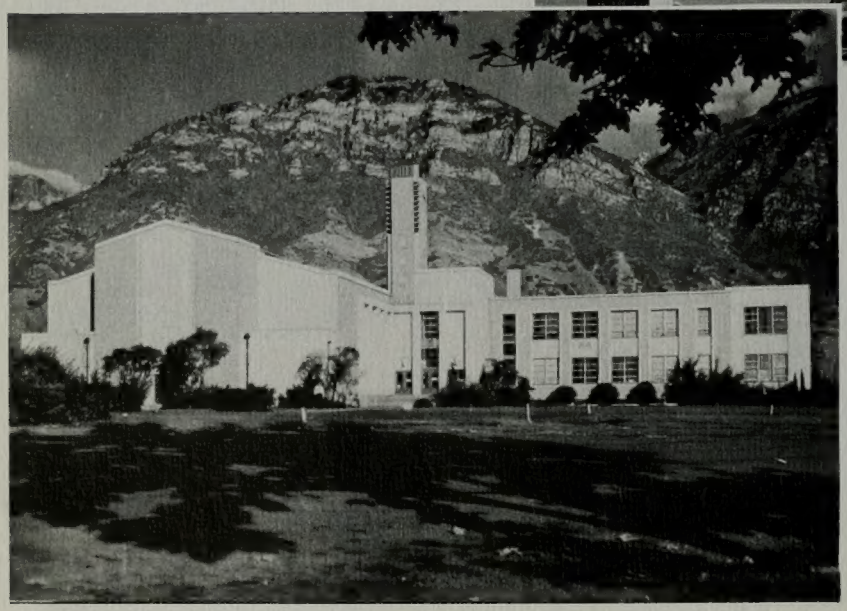

The Joseph Smith Memorial, is pictured above from a seldom photographed view, that of the east end. Leaves, cool shadows, and again the Smith, religious center of the campus, shown from the west.

# SCIENCE BUILDING

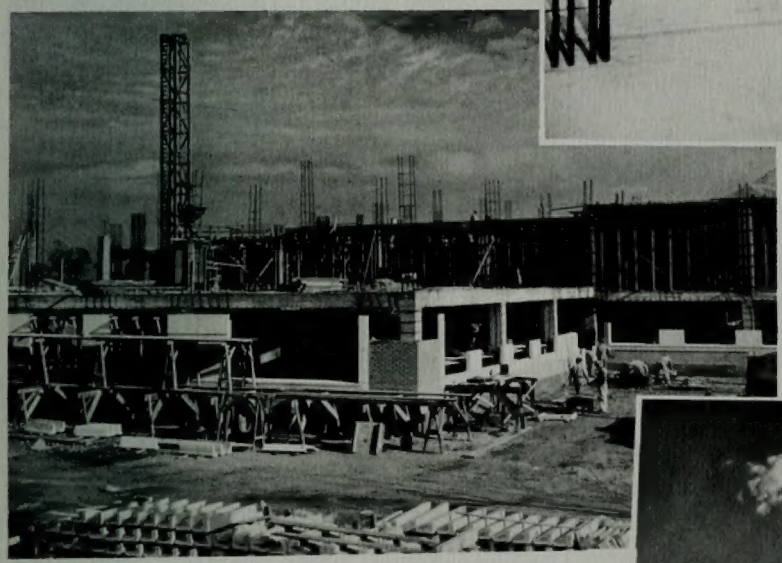

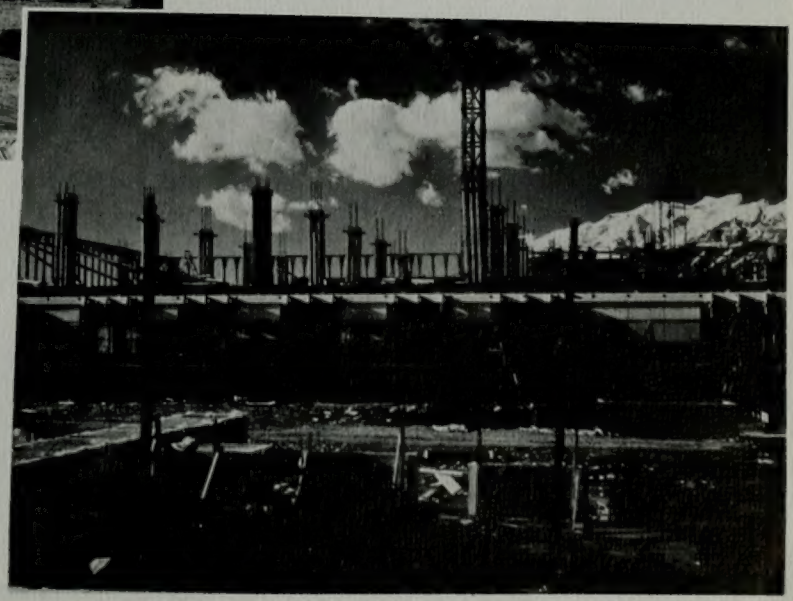

Our new Science Building, nearing a reality, is pictured from the ground-breaking by President Smith, to the foundation laying, and the forms being placed for the second floor. The four-story structure is expected to be in use by winter quarter 1950.

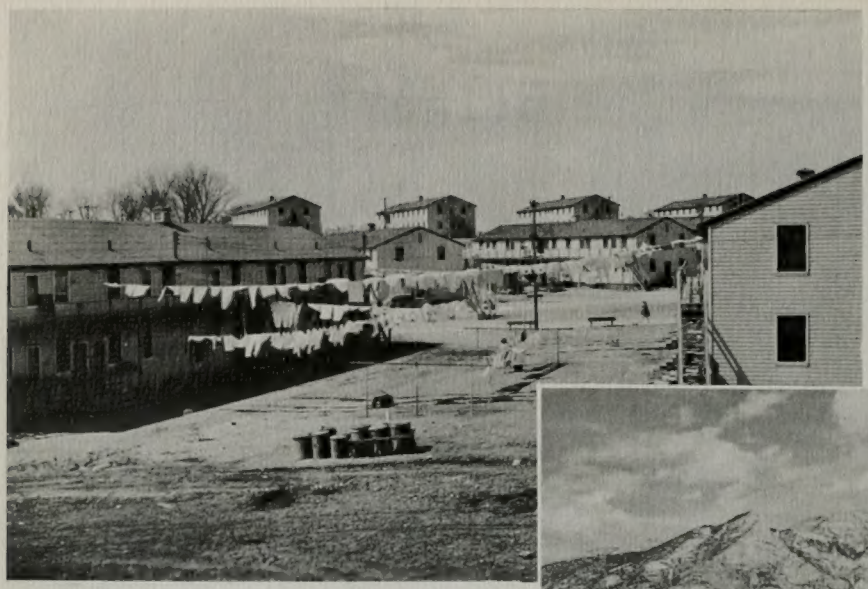

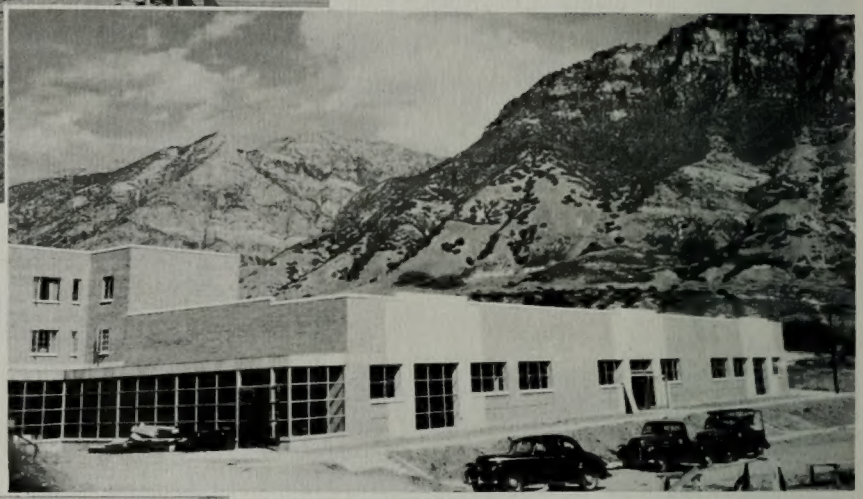

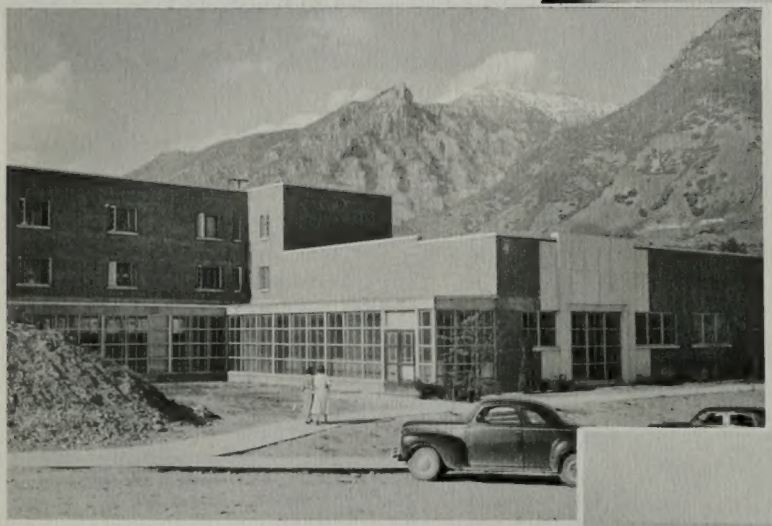

Wymount Village, shown top, is still unlandscaped and is still adorned with the weekly wash of the veteran's families. The Social Hall, above, as it appeared first of fall quarter, merely a shell. When we left this spring, windows had been placed, landscaping nearly completed and the Hall had served as host to many of the school functions.

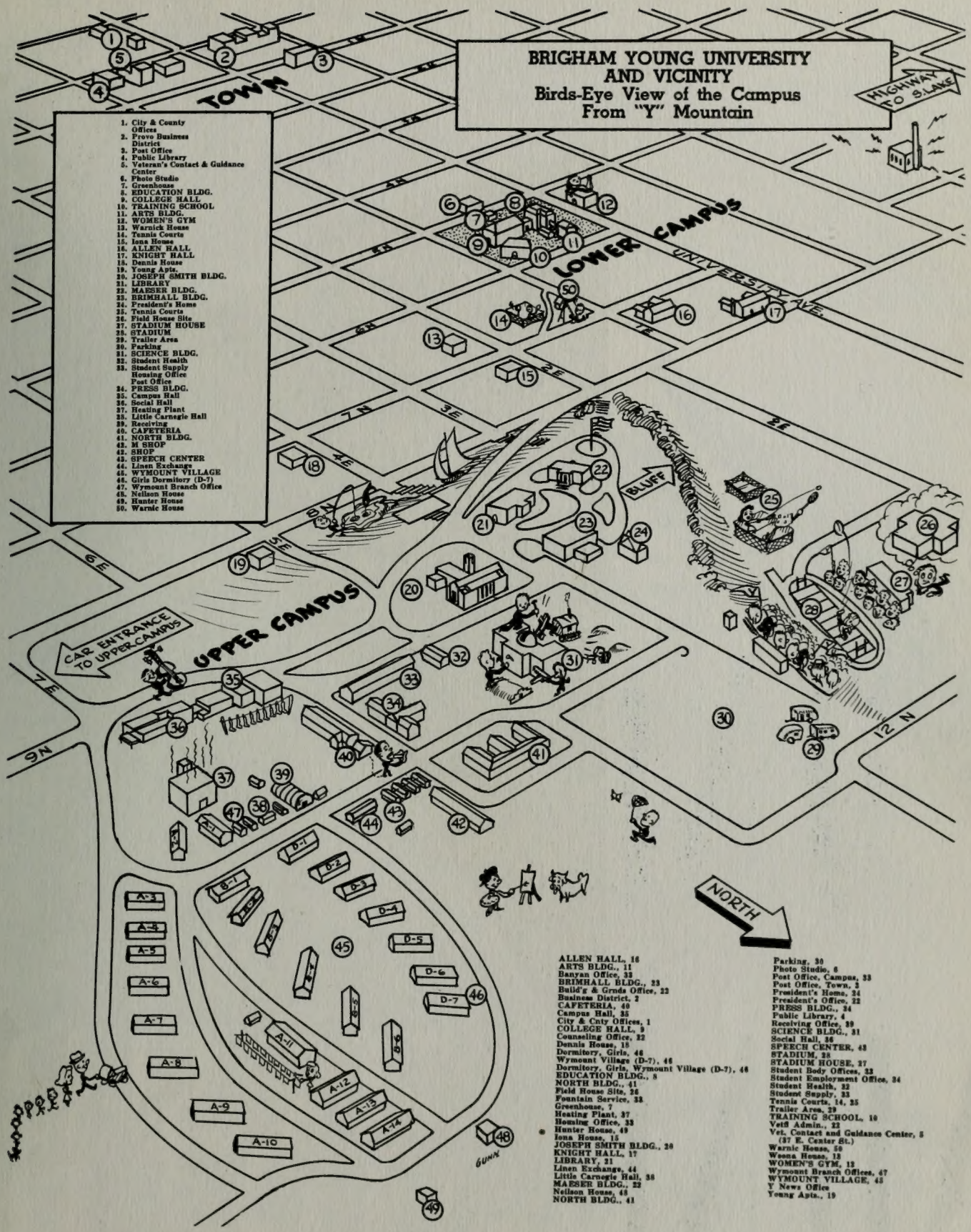
BRIGHAM YOUNG UNIVERSITY
AND VICINITY
Birds-Eye View of the Campus
From "Y" Mountain
HIGHWAY TO SLAKE
TOWN
LOWER CAMPUS
UNIVERSITY AVE.
UPPER CAMPUS
CAR ENTRANCE TO UPPER CAMPUS
BLUFF
NORTH
GUNN
1. City & County Offices
2. Provo Business District
3. Post Office
4. Public Library
5. Veteran's Contact & Guidance Center
6. Photo Studio
7. Greenhouse
8. EDUCATION BLDG.
9. COLLEGE HALL
10. TRAINING SCHOOL
11. ARTS BLDG.
12. WOMEN'S GYM
13. Warnick House
14. Tennis Courts
15. Iona House
16. ALLEN HALL
17. KNIGHT HALL
18. Dennis House
19. Young Apts.
20. JOSEPH SMITH BLDG.
21. LIBRARY
22. MAESER BLDG.
23. BRIMHALL BLDG.
24. President's Home
25. Tennis Courts
26. Field House Site
27. STADIUM HOUSE
28. STADIUM
29. Trailer Area
30. Parking
31. SCIENCE BLDG.
32. Student Health
33. Student Supply
Housing Office
Post Office
34. PRESS BLDG.
35. Campus Hall
36. Social Hall
37. Heating Plant
38. Little Carnegie Hall
39. Receiving
40. CAFETERIA
41. NORTH BLDG.
42. M SHOP
43. SHOP
45. SPEECH CENTER
44. Linen Exchange
45. WYMOUNT VILLAGE
46. Girls Dormitory (D-7)
47. Wymount Branch Office
48. Neilson House
49. Hunter House
50. Warnic House
ALLEN HALL, 16
ARTS BLDG., 11
Banyan Office, 33
BRIMHALL BLDG., 23
Build'g & Grnds Office, 22
Business District, 2
CAFETERIA, 40
Campus Hall, 35
City & Cnty Offices, 1
COLLEGE HALL, 9
Counseling Office, 32
Dennis House, 18
Dormitory, Girls, 46
Wymount Village (D-7), 46
Dormitory, Girls, Wymount Village (D-7), 46
EDUCATION BLDG., 8
NORTH BLDG., 41
Field House Site, 26
Fountain Service, 33
Greenhouse, 7
Heating Plant, 37
Housing Office, 33
Hunter House, 49
Iona House, 15
JOSEPH SMITH BLDG., 20
KNIGHT HALL, 17
LIBRARY, 21
Linen Exchange, 44
Little Carnegie Hall, 38
MAESER BLDG., 22
Neilson House, 48
NORTH BLDG., 41
Parking, 30
Photo Studio, 6
Post Office, Campus, 33
Post Office, Town, 3
President's Home, 24
President's Office, 22
PRESS BLDG., 34
Public Library, 4
Receiving Office, 39
SCIENCE BLDG., 31
Social Hall, 36
SPEECH CENTER, 43
STADIUM, 28
STADIUM HOUSE, 27
Student Body Offices, 32
Student Employment Office, 34
Student Health, 32
Student Supply, 33
Tennis Courts, 14, 25
Trailer Area, 29
TRAINING SCHOOL, 10
Vet'l Admin., 23
Vet. Contact and Guidance Center, 5
(37 E. Center St.)
Warnic House, 50
Weona House, 13
WOMEN'S GYM, 12
Wymount Branch Offices, 47
WYMOUNT VILLAGE, 45
Y News Office
Young Apts., 19

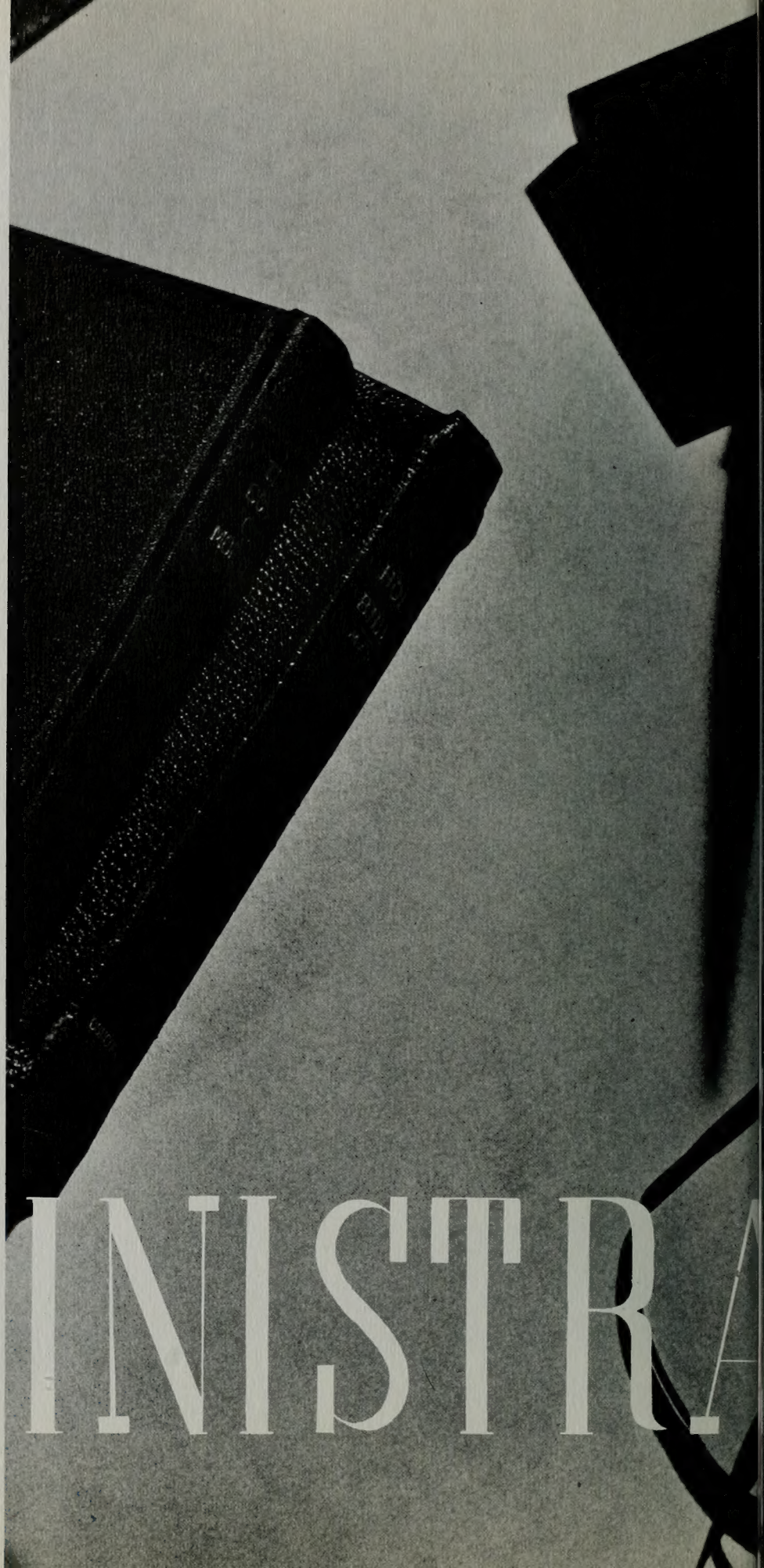

# ADMINISTRA

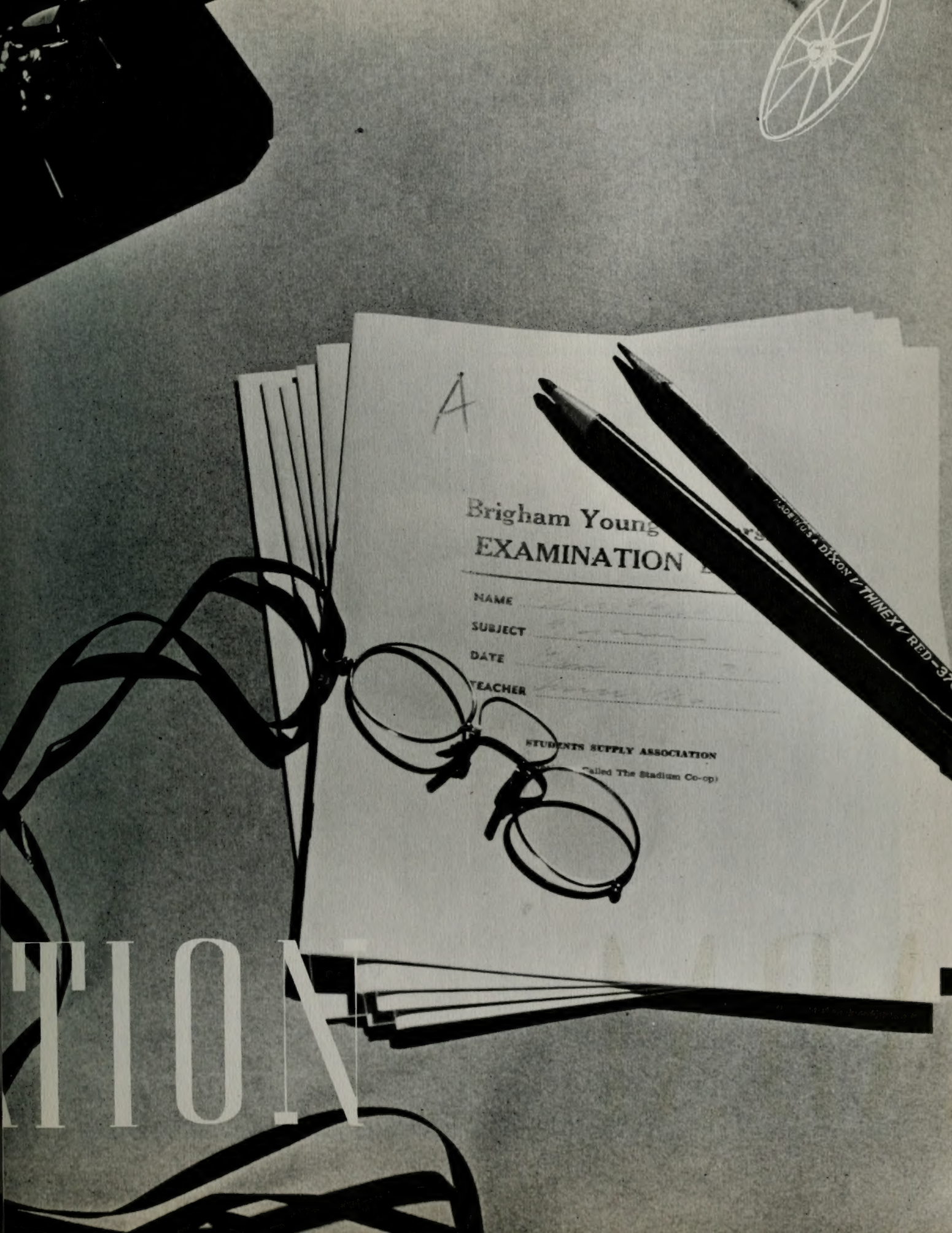
A
Brigham Young
EXAMINATION
NAME
SUBJECT
DATE
TEACHER
STUDENTS SUPPLY ASSOCIATION
(Called The Stadium Co-op)
TRADEMARK DIXON THINEX RED
TION

# BOARD OF TRUSTEES

The First Presidency of the Church of Jesus Christ of Latter-day Saints is also the presidency of the Board of Trustees of Brigham Young University. Shown right they are: First Vice-President J. Reuben Clark, Jr.; President George Albert Smith; and Second Vice-President David O. McKay.

Members of the Board: John A. Widtsoe, Joseph Fielding Smith, Albert E. Bowen, Adam S. Bennion, Joseph S. Merrill, Stephen L. Richards, Keifer B. Sauls (Secretary of the Board), Franklin L. West.

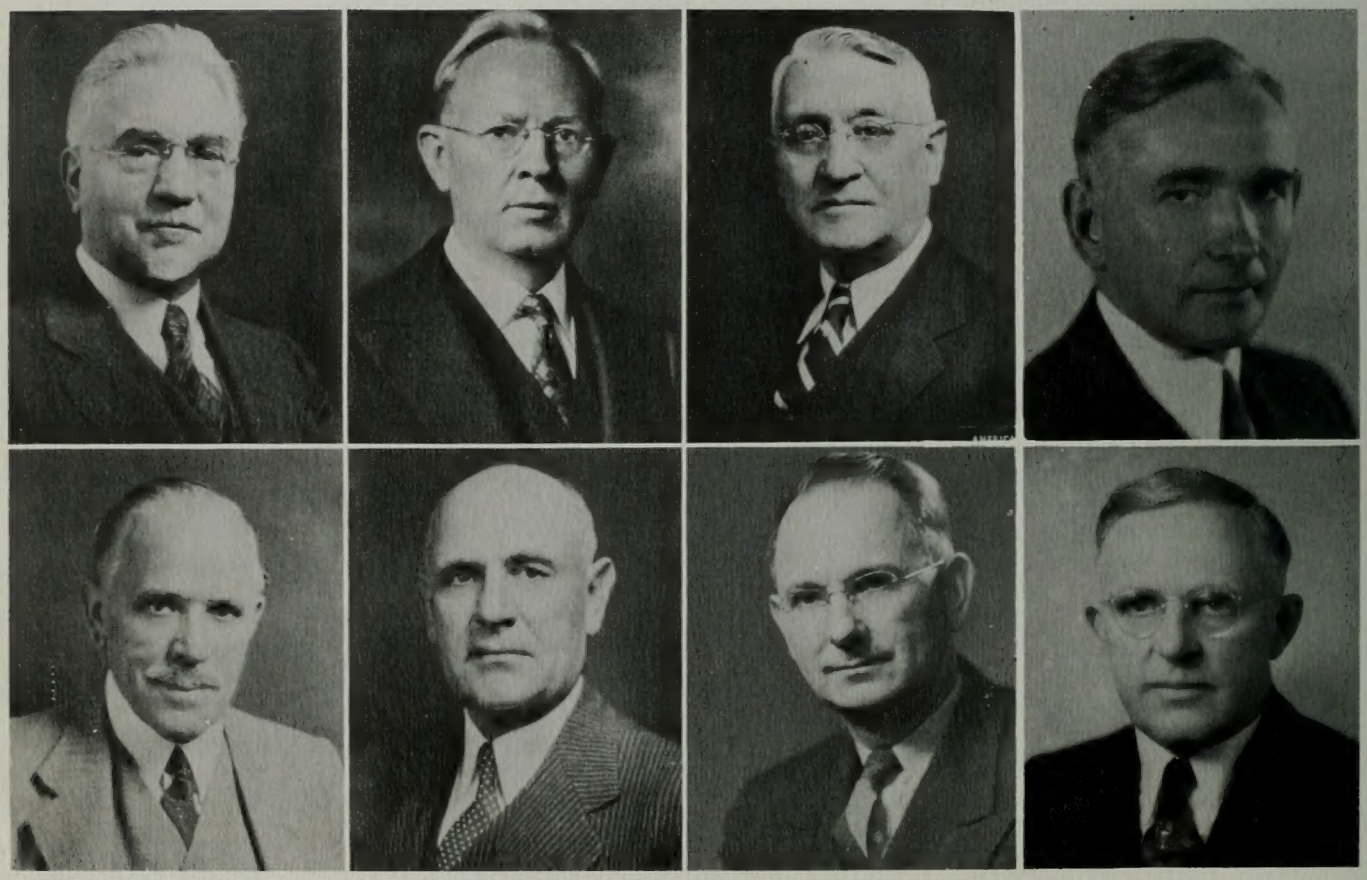

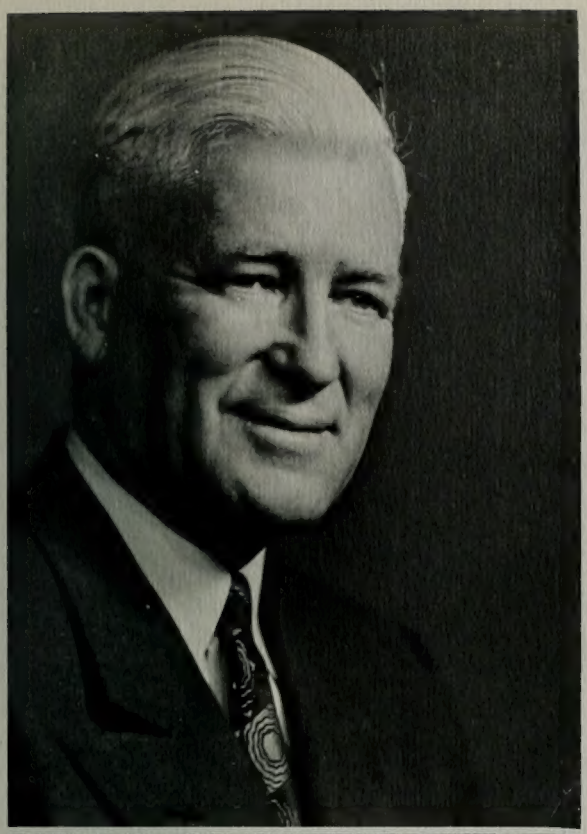

# PRESIDENT OF THE UNIVERSITY

A gray haired and smiling dignity characterizes the appearance of the man loaded with the real responsibility of the university. The wheel of wheels . . . . President McDonald.

When Uncle Sam caught up with President's secretary John Tootle, right, early fall quarter, capable Jensine Johannessen, above, took the duties over.

Wesley P. Lloyd
*Dean of Students*

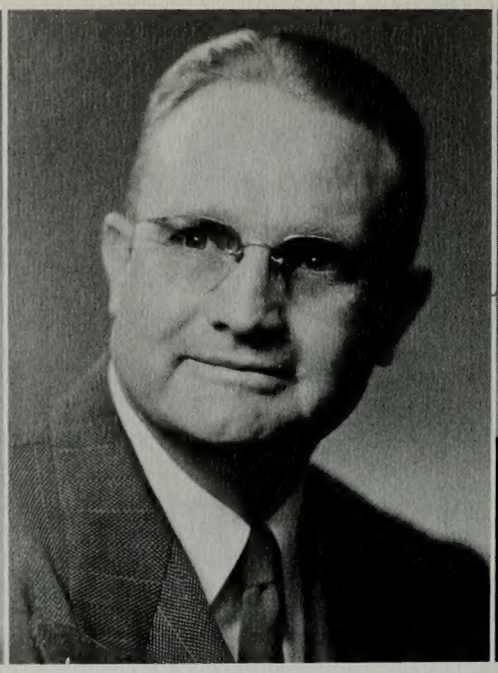

John F. Jones
*Student Coordinator*

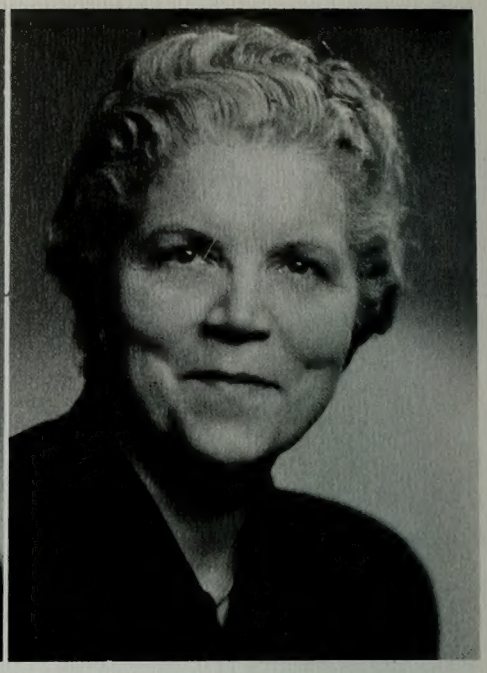

Lillian C. Booth
*Counselor of Women*

Dean of students, Wesley P. Lloyd, had much to do with all student activities.

Coordinator of student affairs, John Jones, doubled as housing director and had his hands full.

Counselor of women, Mrs. Lillian Booth, extended a hand of welcome to campus women.

Many students took advantage of the helps available in the top of the Maeser building.

# ALUMNI ASSOCIATION

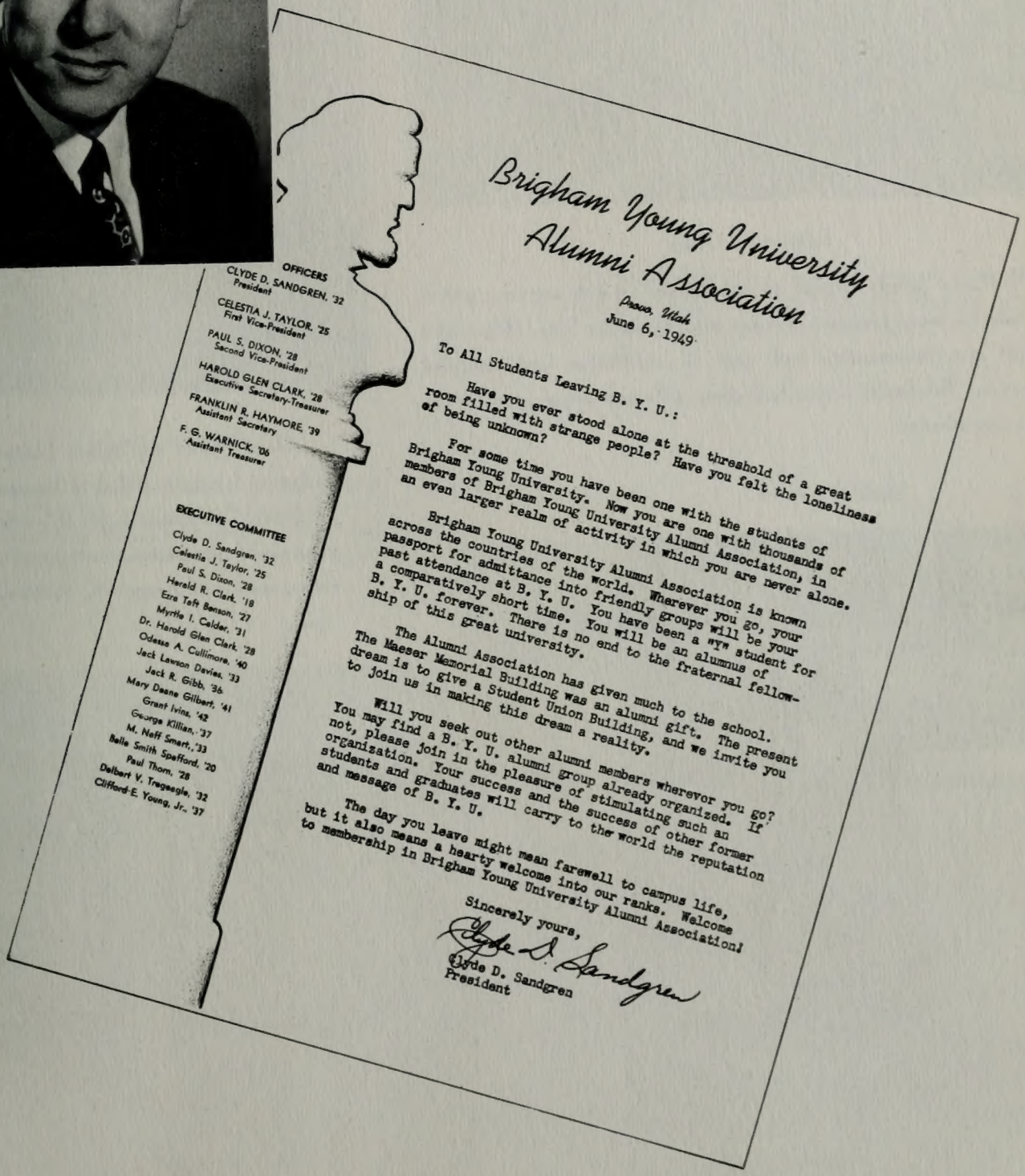

**OFFICERS**

CLYDE D. SANDGREN, '32
President

CELESTIA J. TAYLOR, '25
First Vice-President

PAUL S. DIXON, '28
Second Vice-President

HAROLD GLEN CLARK, '28
Executive Secretary-Treasurer

FRANKLIN R. HAYMORE, '39
Assistant Secretary

F. G. WARNICK, '06
Assistant Treasurer

**EXECUTIVE COMMITTEE**

Clyde D. Sandgren, '32
Celestia J. Taylor, '25
Paul S. Dixon, '28
Harold R. Clark, '18
Ezra Taft Benson, '27
Myrtle I. Calder, '31
Dr. Harold Glen Clark, '28
Odessa A. Cullimore, '40
Jack Lawson Davies, '33
Jack R. Gibb, '36
Mary Deane Gilbert, '41
Grant Ivins, '42
George Killian, '37
M. Neff Smart, '33
Belle Smith Spafford, '20
Paul Thorn, '28
Delbert V. Tregeagle, '32
Clifford E. Young, Jr., '37

*Brigham Young University*
*Alumni Association*

*Provo, Utah*
June 6, 1949

To All Students Leaving B. Y. U.:

Have you ever stood alone at the threshold of a great room filled with strange people? Have you felt the loneliness of being unknown?

For some time you have been one with the students of Brigham Young University. Now you are one with thousands of members of Brigham Young University Alumni Association, in an even larger realm of activity in which you are never alone.

Brigham Young University Alumni Association is known across the countries of the world. Wherever you go, your passport for admittance into friendly groups will be your past attendance at B. Y. U. You have been a "Y" student for a comparatively short time. You will be an alumnus of B. Y. U. forever. There is no end to the fraternal fellowship of this great university.

The Alumni Association has given much to the school. The Maeser Memorial Building was an alumni gift. The present dream is to give a Student Union Building, and we invite you to join us in making this dream a reality.

Will you seek out other alumni members wherevor you go? You may find a B. Y. U. alumni group already organized. If not, please join in the pleasure of stimulating such an organization. Your success and the success of other former students and graduates will carry to the world the reputation and message of B. Y. U.

The day you leave might mean farewell to campus life, but it also means a hearty welcome into our ranks. Welcome to membership in Brigham Young University Alumni Association!

Sincerely yours,

Clyde D. Sandgren

Clyde D. Sandgren
President

Registrar's Office

Many people engage in the behind scenes services which made for more pleasant campus life. Registrar John Hayes and staff give information, took care of registration and compiled grades. The health center had green pills and cough syrup ready for any ailment.

Medical Center

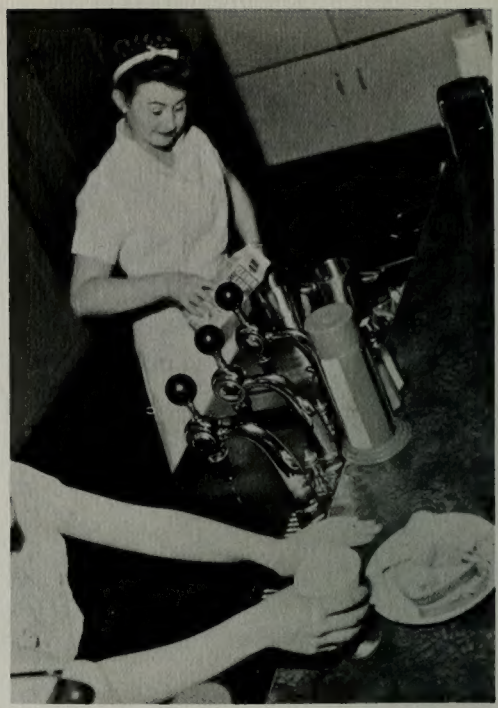

Bookstore

Gerri Hafen and others behind the bookstore fountain added to leisure time enjoyment. Responsible for the extensive program of orientation, testing and counseling were Dr. Antone K. Romney and aides.

Counseling Service

Audio-Visual Aids

Clarence Tyndall and his visual aids department had films for service to both campus and community needs. Everything from teacher's tests to dance programs was put out at the press department.

Treasurer's Office

The treasurer's office took the fees at registration and paid the bills all year. Even the Banyan covers came from the campus bindery this year.

Y Press

Y Bindery

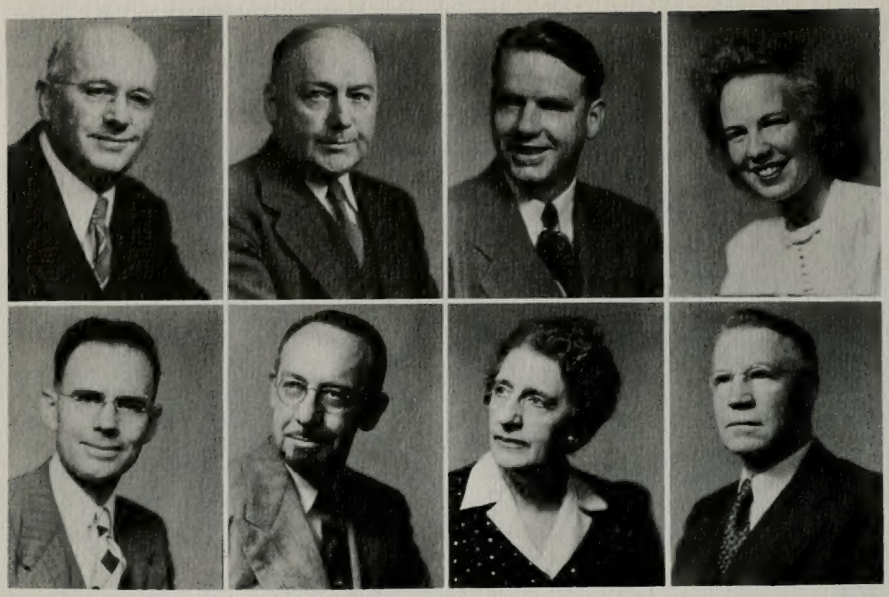

William F. Hanson, Assistant Professor of Music
M. S., Brigham Young University, 1937

T. Earl Pardoe, Chairman of Speech Department
Ph. D., University of Louisiana, 1936

Wayne L. Sorenson, Instructor in Secondary Ed.
B. S., Brigham Young University, 1940

Mary Deane Gilbert, Instructor in Secondary Ed.
B. S., Brigham Young University, 1941

Harold W. Lee, Assoc. Prof. of Modern Languages
Ph. D., Stanford University, 1946

Alonzo J. Morley, Professor of Speech
Ph. D., University of Iowa, 1935

Florence J. Madsen, Professor of Music
Doctor of Music, Boguslawski College of Music, 1932; M. M., Honorary Doctor of Music, Chicago College of Music, 1933

William H. Snell, Professor of Industrial Arts
M. S., Brigham Young University, 1939

# FACULTY

Anna Boss Hart, Asst. Prof. of Secondary Education
M. A., University of Southern California, 1933

Monroe H. Clark, Asst. Prof. of of Philosophy of Education and Guidance; Chairman of Attendance and Scholarship Committee
M. A., Brigham Young University, 1927

Mary Beth Benson, Instructor in Physical Education
B. S., University of Utah, 1946

Joseph J. Keeler, University Organist, Inst. in Music
B. S., Brigham Young University, 1940

Owen G. Dixon, Instructor in Secondary Education
B. S., Brigham Young University, 1946

Hermese Peterson, Professor of Elementary Education; Principal of Elementary Training School
B. S. Brigham Young University, 1928

LaVell C. Gamett, Instructor in Mechanic Arts
B. S., Brigham Young University, 1933

Irene S. Barlow, Asst. Professor of Home Economics
M. S., University of Chicago, 1934

Julia A. Caine, Instructor in Secondary Education
B. S., Brigham Young University, 1925

May C. Hammond, Assis. Prof. of Elementary Ed.
B. S., Brigham Young University, 1934

Ralph A. Britsch, Assistant Professor of English
A. B., Brigham Young University, 1933

W. Ray Wight, Asst. Prof. of Journalism; Director of Public Relations
A. B., University of Utah, 1934

Willard D. Lee, Instructor in English
M. A., Brigham Young University, 1937

A. John Clarke, Asst. Prof. of Secondary Education; Principal of Secondary Training School
M. S., Brigham Young University, 1941

Asael C. Lambert, Dean of Summer School; Director of Library.
Ph. D., Stanford University, 1935

Lawrence Sardoni, Associate Professor of Music
M. A., Brigham Young University, 1946

Glen H. Turner, Assistant Professor of Art
M. S., Brigham Young University, 1948

Reed Nilsen, Asst. Coach; Instructor in Physical Ed.
B. S., Brigham Young University, 1943

Norman Dunn, Instructor in English
King's Scholar, 1902-4, Saltley College, Birmingham, England, M. R. S. T., 1922

Clarence Tyndall, Director of the Bureau of Audio-Visual Instruction; Instructor in Education
B. S., Brigham Young University, 1941

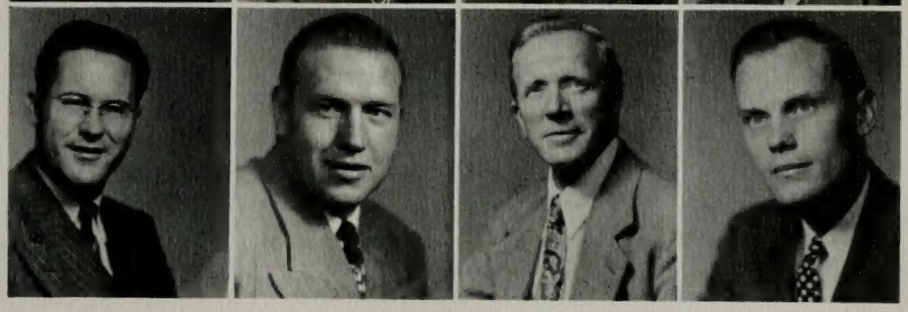

Milton Marshall, Professor of Physics
Ph. D., University of Chicago, 1924

Elmer Miller, Professor of Economics
A. B., Stanford Univeristy, 1914

Elizabeth Hill, Assistant in Counseling of Women
M. A., Columbia University, 1944

Lee B. Valentine, Assistant Professor of Spanish
A. B., Brigham Young University, 1945

Fredrick N. Webb, Instructor in Secondary Education

Mary Jorgensen, Inst. in Home Econ., Cafeteria Mgr.
B. S., Utah State Agricultural College, 1939

J. Homer Wakefield, Iinstructor in Music
B. S., Brigham Young University, 1945

Lucile Spencer, Assistant Registrar
B. S., Brigham Young University, 1940

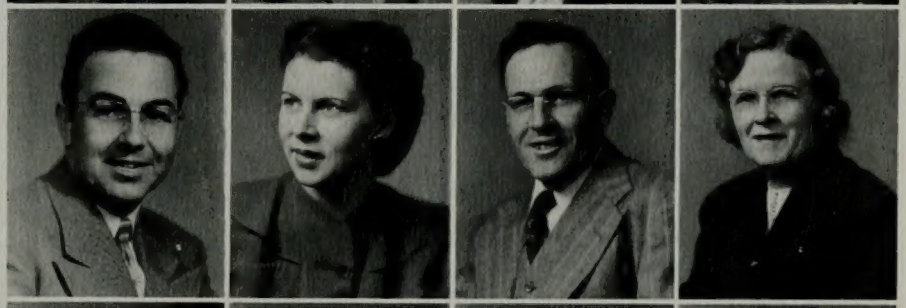

Lucille Hallam,, Instructor in Secretarial Practice
A. B., Brigham Young University, 1939

J. Golden Taylor, Instructor in English
M. A., Brigham Young University, 1940

H. Wayne Soffe, Assistant Athletic Coach
M. S., Brigham Young University, 1941

Anna Ollorton, Librarian Emeritus
A. B., Brigham Young University, 1915

Joseph Sudweeks, Assoc. Prof. of Ed. Administration
Ph. D., University of Wisconsin, 1925

Russel B. Swensen, Professor of History
Ph. D., University of Chicago, 1934

Kathryn B. Pardoe, Assistant Professor of Speech
A. B., Brigham Young University, 1934

A. Smith Pond, Professor of Economics; Chairman of Agricultural Economics
Ph. D., Northwestern University, 1942

Dean A. Anderson, Associote Professor of Agronomy and Bacteriology
M. A., Stanford University, 1934

Jean Char, Instructor in Elementary Education

Ruth Wilson, Instructor in Secondary Education
B. S., Brigham Young University, 1945

Glen J. Evans, Instructor in Accounting

Harrison Val Hoyt, Prof. of Acct., Business Adm.
Ph. D., Stanford University, 1931

Maynard D. Stewart, Instructor in Art
M. F. A., University of Utah,

John C. Swensen, Professor Emeritus of Sociology
M. A., Columbia University, 1921

Richard Smoot, Instructor in Religion

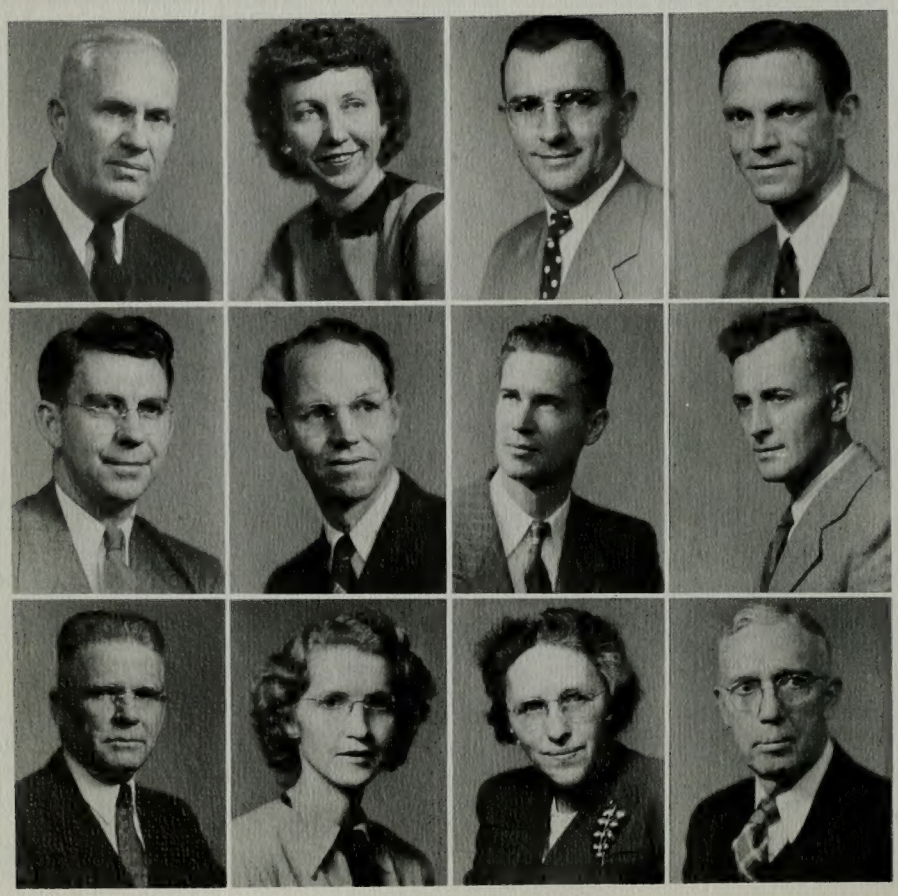

Herald R. Clark, Professor of Finance and Banking; Dean, College of Commerce
M. B. A., University of Washington, 1924

Myrra Ann Williams, Instructor in Sec. Practice
B. S., Brigham Young University, 1941

Morris M. Clinger, Assistant Professor of Speech
M. A., Brigham Young University, 1946

Cornelius R. Peterson, Assistant Purchasing Agent
B. S., Brigham Young University, 1936

H. Darrel Taylor, Instructor in Spanish

Oliver R. Smith, Assistant Professor of Journalism
A. B., Brigham Young University, 1938

Kenneth C. Bullock, Assistant Professor of Geology
M. A., Brigham Young University, 1942

Hugh Nibley, Associate Professor of Religion
Ph. D., University of California, 1938

Parley A. Christensen, Professor of English
Ph. D., Stanford University, 1927

Irene O. Spears, Associate Prof. of Modern Languages
Ph. D., Stanford University, 1942

Lorine Lee, Instructor in Secondary Education

Joseph K. Nicholes, Professor of Chemistry
M. A., Stanford University, 1924

Stewart L. Grow, Instr. in History & Political Science
M. A., Brigham Young University, 1946

J. Rex Goates, Assistant Professor of Chemistry
Ph. D., University of Wisconsin, 1947

Wayne B. Hales, Prof. of Physics and Mathematics
Ph. D., California Institute of Technology, 1926

Grant S. Richards, Assoc. Prof. of Animal Husbandry
M. S., Utah State Agricultural College, 1942

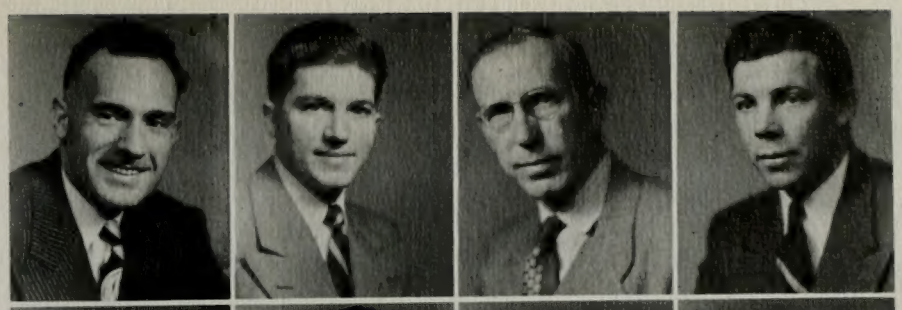

June Berry, Instructor in Secondary Education
A. B., Brigham Young University, 1947

Lars G. Crandall, Instructor in Commerce
M. S., Brigham Young University, 1945

H. Smith Broadbent, Assistant Professor of Chemistry
Ph. D., Iowa State College, 1946

Charles E. Maw, Professor Emeritus of Chemistry
Ph. D., Stanford University, 1924

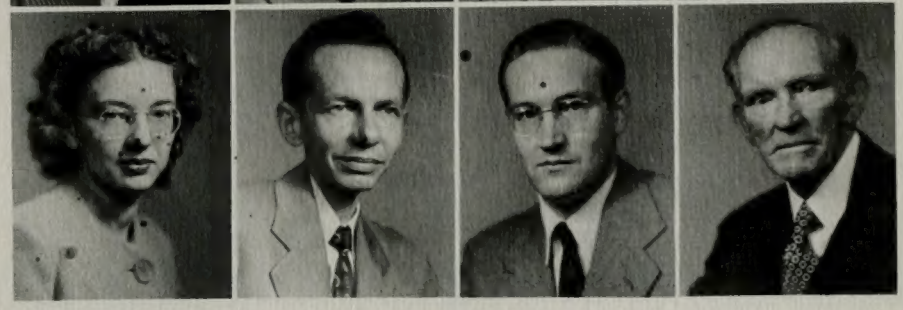

John W. Payne, Assistant Professor of Sociology
M. A., Brigham Young University, 1948

Margaret Hales, Director, Home Study Bureau
A. B., Brigham Young University,

Norma Lees Arrington, Instr. in Physical Education
B. S., University of Utah, 1945

Carl F. Eyring, Professor of Physics and Mathematics; Dean, College of Arts and Sciences
Ph. D., California Institute of Technology, 1924

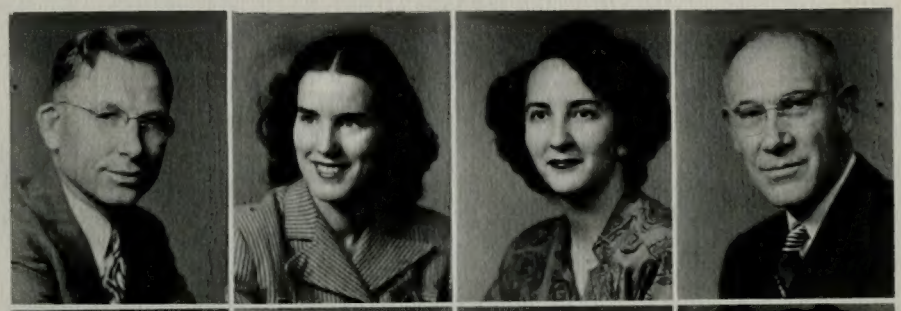

Wesley P. Lloyd, Professor of Philosophy of Education; Dean of Students
Ph. D., University of Chicago, 1937

Flora D. Fisher, Instructor in Elementary Education
B. S., Brigham Young University, 1936

Henry J. Nicholes, Assistant Professor of Zoology
Ph. D., University of Wisconsin, 1941

Harold Glen Clark, Prof. of Education, Executive Sec. of Alumni Association; Director of Extension Div.
Ed. D., George Washington University, 1942

William E. Berrett, Assoc. Professor of Religious Ed.

Edgar M. Jenson, Professor of Education; Director, Teacher Placement Bureau
M. A., Brigham Young University, 1919

Max Berryessa, Instructor in Elementary Education

John E. Hayes, Registrar
B. S., Brigham Young University, 1924

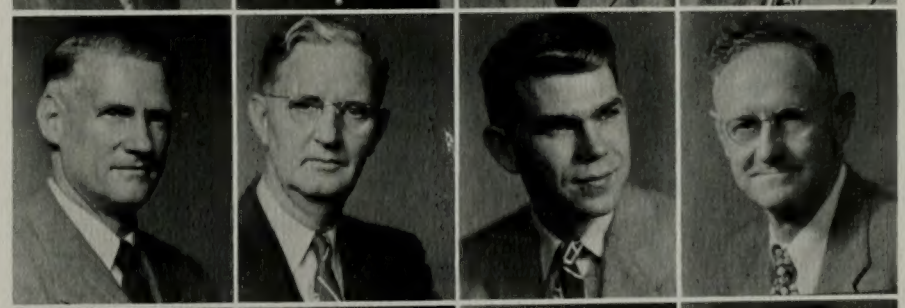

L. Elliott Tuttle, Assistant Professor of Geography
M. S., Brigham Young University, 1948

Elda Jackson, Instructor in Elementary Education
B. S., Brigham Young University, 1948

Herbert K. Christensen, Asst. Prof. of Secondary Ed.
M. S., Brigham Young University, 1948

Mary J. Anderson, Instructor in Elementary Education

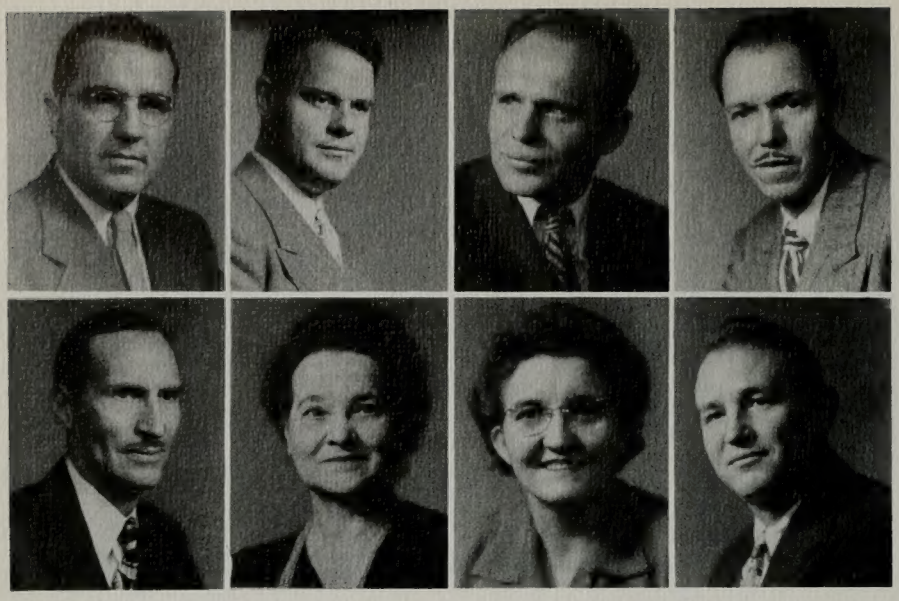

Albert D. Swensen, Assistant Professor of Chemistry
Ph. D., Louisiana State University, 1941

Wilford E. Smith, Instructor in Sociology
M. A., Brigham Young University, 1948

Ernest Reimschüssel, Assistant in Horticulture; Instructor in Landscape Architecture
A. B., Brigham Young University, 1940

M. Roy Sparks, Instructor in Secondary Education
A. B., Utah State Agricultural College, 1928

Thomas E. Cheney, Assistant Professor of English
M. A., University of Idaho, 1936

Margaret Summerhays, Assistant Professor of Music
A. B., Brigham Young University, 1936

Hattie M. Knight, Circulation Librarian
B. S., in L. S. University of Denver, 1943

Lawson Hamblin, Assistant Librarian

# FACULTY

Carol Oaks, Instructor in English
M. A., University of Chicago, 1946

O. Norman Geertsen, Instructor in Math. & Physics
B. S., Brigham Young University, 1930

M. Wells Jakeman, Chairman Dept. of Archaeology
Ph. D., University of California, 1938

Orea B. Tanner, Assistant Professor of English
A. B., Brigham Young University, 1932

Loren C. Covington, Instructor in Chemistry

Reola Clark, Instructor in English
A. B., University of Utah, 1947

Brigham D. Madsen, Assistant Prof. of History and Political Science
Ph. D., University of California, 1948

Dean A. Peterson, Assistant Professor of Accounting and Business Administration
M. S., University of Southern California, 1942

Robert Brailsford, Instructor in Secondary Education
M. S., Brigham Young University, 1947

Marcia A. Goates, Instructor in English
M. A., State University of Iowa, 1947

Hannah C. Packard, Special Instr. in Vocal Music
A. B., Brigham Young University

M. Wilford Poulson, Professor of Psychology
M. A., University of Utah, 1919

May Billings, Assistant Professor of Home Economics
B. S., Brigham Young University, 1933

Joseph M. Boel, Instructor in Physics

Don L. Earl, Assistant Professor of Music
M. A., Brigham Young University, 1947

LeRoy Bishop, Professor of Elementary Education and Education Administration; Chairman of the Department of Elementary Education
Ed. D., Colorado State College of Education, 1947

Edward M. Rowe, Professor of English
A. B., Brigham Young University, 1923; Graduate Study, University of Chicago, Cornell University

Loren C. Bryner, Associate Professor of Chemistry
Ph. D., Iowa State College, 1934

John R. Halliday, Professor of Music
Ph. D., Music Theory, Eastman School of Music, University of Rochester, N. Y., 1941

Betty McTague, Instructor in Physical Education

Newbern I. Butt, Librarian and Research Associate
M. S., Brigham Young University, 1939

Winifred Wilkinson, Instructor in Home Economics

Charles J. Hart, Professor of Health, Physical Education, and Recreation
Ed. D., New York University, 1945

Arthur Watkins, Assistant Prof. of Modern Languages
Ph. D., Stanford University, 1948

Reed Morrill, Associate Professor of Educational Administration.
Ed. D., University of Oregon, 1948

Beth Richardson, Reserve Librarian
B. S., in L. S., University of Denver, 1944

D. Elden Beck, Assoc. Prof. of Zoology & Entomology
Ph. D., Iowa State College, 1933

Clinton F. Larson, Instructor in English
M. A., University of Utah, 1947

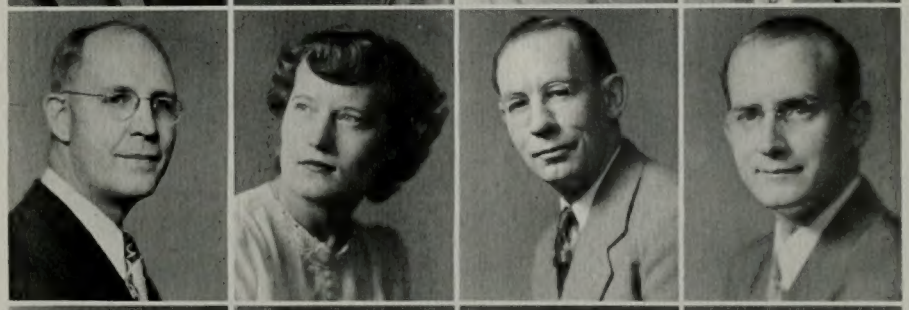

Reed Bradford, Professor of Sociology
Ph. D., Harvard University, 1946

Max Rogers, Assistant Professor of German
M. A., Brigham Young University, 1942

Cyntha Cowan, Instructor in Physical Education
B. A., University of Utah, 1947

Leona Holbrook, Professor of Physical Education; Director, Physical Education for Women
M. A., Columbia University, 1935

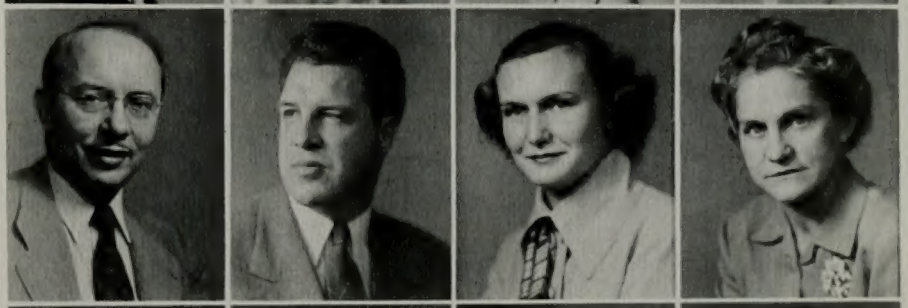

Dale H. West, Instructor in English
A. B., Brigham Young University, 1940

Elmer Nelson, Special Instructor in Music

Josie E. Stewart, Instructor in Home Economics

Gerrit de Jong, Jr., Dean, College of Fine Arts; Professor of Modern Languages
Ph. D., Stanford University, 1934

Amos N. Merrill, Prof. Emeritus of Secondary Ed.
Ph. D., Stanford University, 1926

Catherine Romney, Instructor in Home Economics
B. S., Utah State Agricultural College, 1941

Charles E. Haggerty, Assistant in Library
M. A., Brigham Young University, 1946

William C. Carr, Assistant Professor of History and Political Science
A. B., Brigham Young University, 1934

Antone K. Romney, Professor of Philosophy of Education and Guidance, Chairman of Counselling Service
Ed. D., Stanford University, 1947

Gretta M. Croft, Instructor in Religion

Weldon J. Taylor, Associate Professor of Marketing
M. B. A., Harvard Graduate School of Business Administration, 1937

Stanley H. Watts, Instructor in Physical Education and Assistant Athletic Coach
B. S., Brigham Young University, 1938

# FACULTY

Keifer B. Sauls, Secretary-Treasurer, Board of Trustees; Purchasing Agent
B. S., Utah State Agricultural College, 1920

Elsie C. Carrol, Associate Professor of English
M. A., Brigham Young University, 1928

Olive K. Burmingham, Instructor in English
M. A., Brigham Young University, 1934

C. Lavoir Jensen, Instructor in Secondary Education

Roy W. Doxey, Assistant Professor of Church Organization and Administration

J. Ira Young, Instructor in Secondary Education
B. S., Brigham Young University, 1947

Dorothy N. Candland, Instructor in Elementary Education; Principal of Training School
B. S., Brigham Young University, 1940

Golden L. Woolf, Professor of Secondary Education
Ed. D., University of California, 1940

Harold J. Bissell, Associate Professor of Geology
M. S., University of Iowa, 1936

Maxine Baird Murdock, Instructor in Elementary Ed.

Stella D. Lewis, Instructor in Home Economics

Naoma Rich, Associate Librarian
B. S., Brigham Young University, 1931; Certificate in Library Science, Riverside Library Service, School, 1932

Ellvert H. Himes, Assistant Professor and Special counselor of Philosophy of Education and Guidance
M. A., University of Kansas, 1937

Clarence S. Boyle, Professor of Accounting and Business Administration
Ed. D., New York University, 1941

George H. Hansen, Professor of Geology
Ph. D., George Washington University, 1927

Vasco M. Tanner, Professor of Zoology & Entomology
Ph. D., Stanford University, 1925

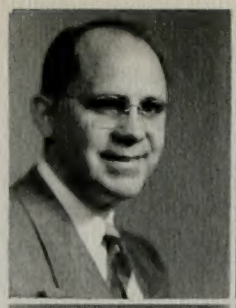

John F. Jones, Coordinator of Student Organizations and Director of Student Housing
B. A., University of Utah, 1935

Jean Anne Waterstradt, Instructor in English
A. B., Brigham Young University, 1945

Gustave Buggert, Instructor in Music

Richard L. Gunn, Instructor in Secondary Education

Paul D. Proctor, Assistant Professor of Geology
M. A., Cornell University, 1943

G. Leon Dallin, Assistant Professor of Music
B. M., M. M., Eastman School of Music of the University of Rochester, N. Y.

Effie Warnick, Professor of Home Economics
M. S., Iowa State College, 1937

Joics Stone, Instructor in Philosophy of Education and Guidance

Norman Hunt, Special Instructor in Music

Alma Burton, Instructor in Religion

Bertrand F. Harrison, Professor of Botany; Chairman of Botany Department
Ph. D., University of Chicago, 1937

Ray R. Canning, Instructor in Sociology
M. S., Brigham Young University, 1948

Lillian C. Booth, Counselor for Women
B. S., Brigham Young Univtrsity, 1940

John W. McAllister, Instructor in Public School Music and Private Voice
A. B., Brigham Young University, 1937

J. Robert Kest, Instructor in Speech

Reuben D. Law, Professor of Education; Dean of College of Education; Chairman of Departments of Education and Educational Administration
Ed. D., University of Southern California, 1941

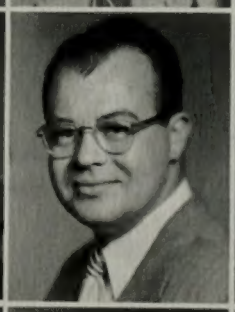

Richard D. Poll, Assistant Professor of History and Political Science
Ph. D., University of California, Berkeley, 1948

Bent F. Larson, Professor of Art
M. A., University of Utah, 1922

Briant S. Jacobs, Assistant Professor of English
Ph. D., State University of Iowa, 1944

Farrell D. Madsen, Assistant Professor of Secondary Education
M. A., Brigham Young University, 1942

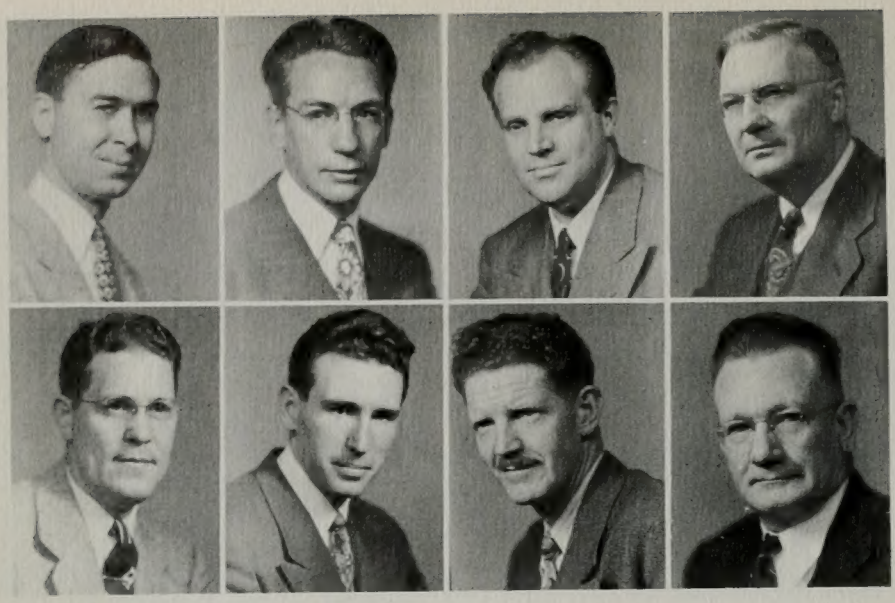

Kent McKnight, Instructor in Botany

Evan M. Croft, Assistant Prof. of Secretarial Practice
M. S., University of Southern California, 1940

Preston R. Gledhill, Assistant Professor of Speech
M. A., Louisiana State University, 1940

Sidney B. Sperry, Professor of Old Testament; Languages and Literature; Director, Division of Religion
Ph. D., University of Chicago, 1931

Martin L. Miller, Instructor in Mathematics
A. B., Brigham Young University, 1942

Richard L. Smith, Associate Professor of Accounting and Business Administration
C. P. A., Utah, 1948

J. Roman Andrus, Assistant Professor of Art
M. S., Brigham Young University, 1943

Hugh W. Peterson, Associate Professor of Chemistry
Ph. D., University of Iowa, 1956

# FACULTY

William H. Boyle, Professor Emeritus of Education
M. A., Brigham Young University, 1923

Christen Jensen, Dean, Graduate School; Head of Department of History and Political Science
Ph. D., University of Chicago, 1921

Floyd Millet, Assistant Professor of Physical Education; Coach of Basketball and Track
M. S., University of Southern California, 1939

Ariel S. Ballif, Professor of Sociology; Chairman, Department of Sociology
Ph. D., University of Southern California, 1945

H. Neil McKnight, Assist. Mgr. of Students' Supply Association; Instructor in Accounting and Business Administration
B. S., Brigham Young University, 1937

Russell H. Stansfield, Instructor in Secretarial Practice
B. S., Brigham Young University, 1940

Leonard W. Rice, Assistant Professor of English
M. A., University of Washington, 1943

John W. Wing, Assistant Professor of Chemistry
M. S., Brigham Young University, 1934

Karl E. Young, Professor of English
M. A., Oxford University, 1934

Ray S. Alleman, Assistant Professor of Physics
Ph. D., John Hopkin's University, 1939

Thomas L. Martin, Dean, College of Applied Science
Ph. D., Cornell University, 1919

Mark K. Allen, Associate Professor of Psychology
M. A., Stanford University, 1934

Benjamin F. Cummings, Professor of Modern and Classical Languages
A. B., University of Utah, 1915

The student body constitution adopted last year established the new student legislature. Representation was from all types of campus activities and organizations. Lively Sessions were spent discussing the Y's athletic situation, changing the name of the campus newspaper, the election procedures and other pertinent matters.

# LEGISLATIVE COUNCIL

Left: Legislators lounge awhile before meeting convenes, while below, they are absorbed in campus policy making.

# EXECUTIVE COUNCIL

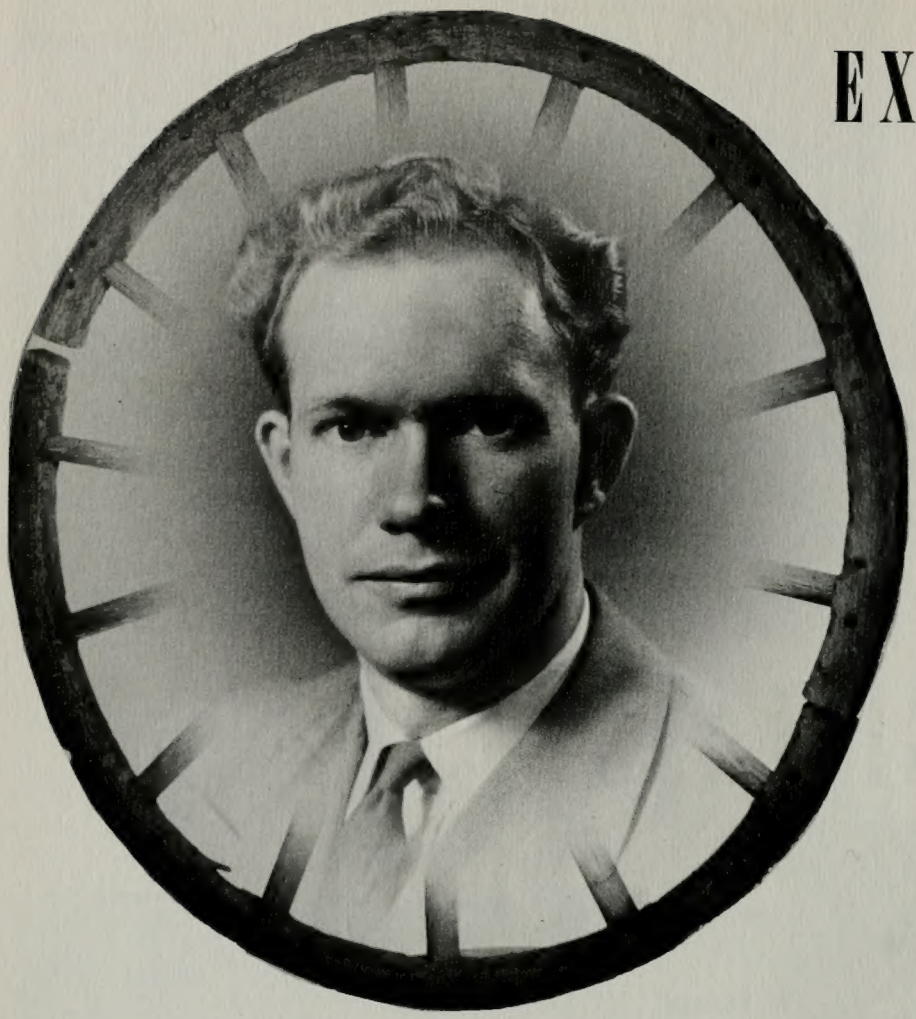

KEITH FILLMORE . . . the big wheel . . . . . friendly, earnest student body president worked long and hard for faculty-student unity . . . . looks forward to business career . . . . . Blue Key and Brigadier.

MOANA BALLIF . . . secretary . . . . ideals, ideas, and action . . . . helped to make as well as compile student body history . . . ran gamut of student honors . . . gracious hostess to visiting dignitaries . . . . White Key and Val Norn.

RAY BECKHAM . . . . first vice president excellent business head . . . . responsible for student body assemblies . . . . read through miles of announcements each Thursday . . . proud papa . . . . independent Arizonan . . . Blue Key.

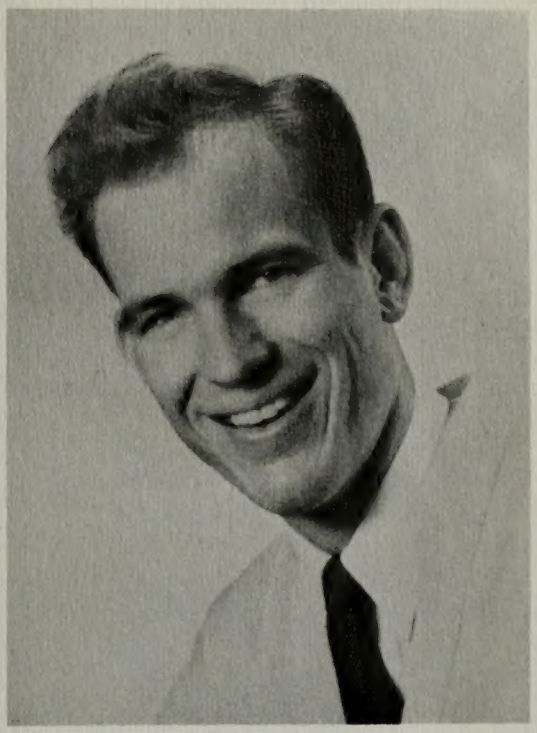

MAX GOLIGHTLY . . . second vice president and sociable social chairman . . . . kept the campus in pep rallies and dances . . . . talented tenor . . . . co-authored last year's varsity show . . . . Blue Key and Brigadier.

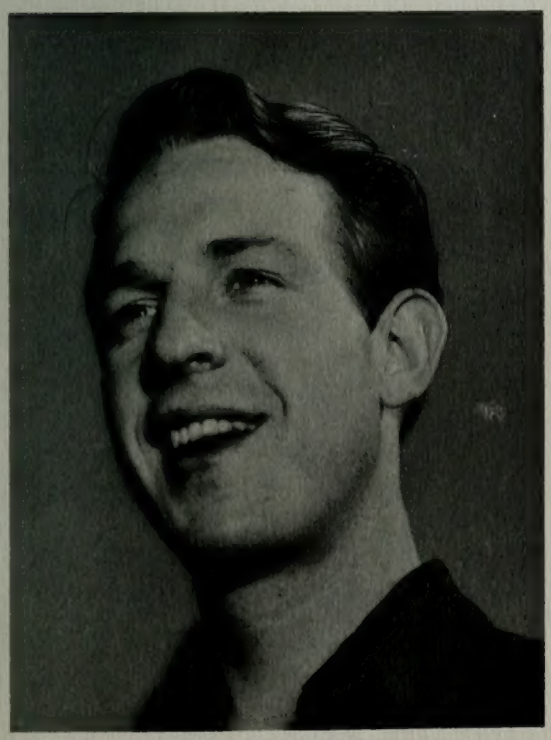

TOM ANDREW . . . . business manager . . . . human dynamo . . . . smiling, curly haired idol of campus women . . . . the man behind the honor system . . . . debator . . . . sunday school teacher . . . . affiliated with Blue Key.

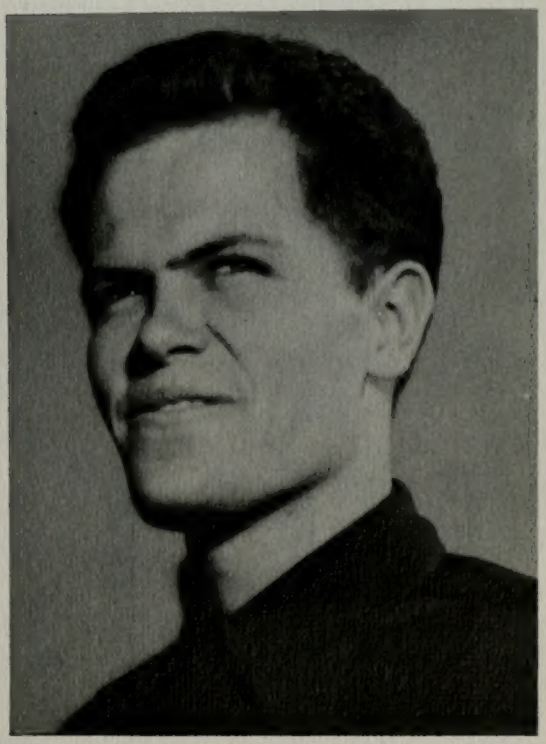

# COLLEGES

# DEAN THOMAS L. MARTIN

The biggest Little man on campus . . big heart . . big number of admiring students and friends . . . big opinion of the College of Applied Science over which he presides.

Dr. Dean Anderson discusses a culture grown by a couple of graduate bacteriologists. Prof. Grant Richards shows the finer points of one of the Y's dairy herd to Dr. Elden Beck. Below, a group of horticulture students prune the schools orchard.

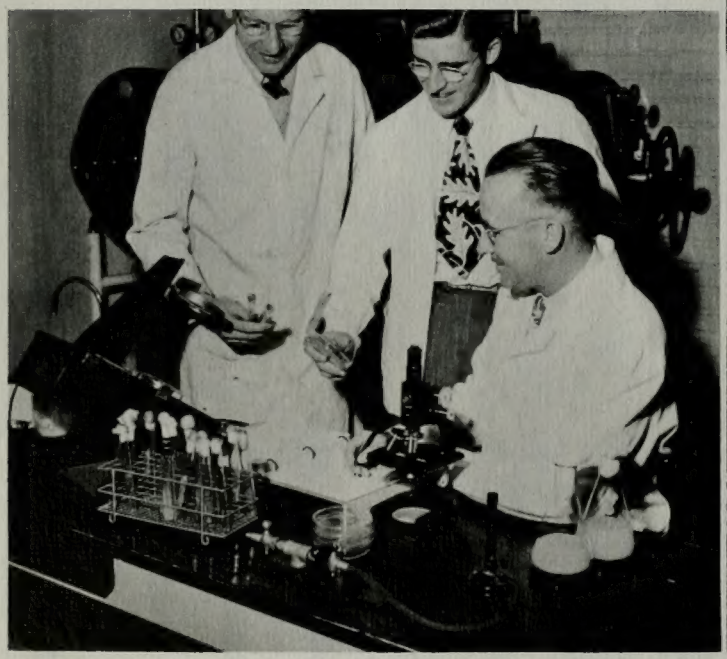

# COLLEGE OF APPLIED SCIENCE

# OFFICERS

First row, left to right: Dr. Robert H. Daines, Dr. Ray Farnsworth, Dr. Thomas L. Martin, Mary Malstrom, secretary-treasurer; Prof. Grant S. Richards, and Dr. Ernest Reimschiissel. Back row: Siegfried Fehlberg, social chairman; Morris Swapp, program director; Harold Richards, refreshments; George Hawkes, president; and Edward Cook, vice-president.

# AG CLUB

Front row, left to right: Vance Calder, Charles Anderson, Siegfried Fehlberg, Ernest Christie, Delmer W. McDougal, Morris Swapp, George Hawkes, Edward Cook, Harold Richards, Norm Jensen, and Carlyle Gay. Second row: Kent Andersen, Chester Lykins, Max Nicholes, Karl Kendall, Jenny Hoopes, Dr. Thomas L. Martin, Mary Malstrom, Dr. Ray Farnsworth, Prof. Grant S. Richards, and Dr. Ernest Reimschiissel. Third row: Wallace C. Hannah, James Lee, Joseph Blake, Don Wixom, John E. Noble, Don Schmutz, Carl Mecham, Dean Farnsworth, Boyd Wright, Edison Breckenridge, and Fred Stephens. Back row: Marlan Harvey, Reed Hall, Doyle Hansen, Robert L. Bennett, Junius L. Duke, Dale Olson, Robert Richins, Ellys Peipgrass, Galen Winsor, and Merrill Brown.

Lorraine Hansen

Ione Lewis
*President*

Marian Wilkinson
*Corresponding Secretary*

Arlene Knudsen

Phyllis Wadle

Jean Davis

Beth Markham

Lois Anne Nelson

Betty Argyle

Mar Rue Simmons
*Vice President*
*President—Winter Quarter*

Vivian Hatch

Hazel Dawn Ream

Anne Knight

Carol Clark
*Recording Secretary*

Nadine Mitchell

Naomi Buchmiller
*Vice President—Winter Quarter*

Barbara Grant
*Treasurer*

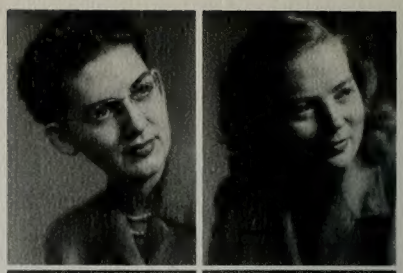
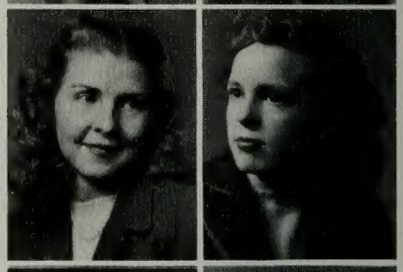

An organization of the advanced students majoring in some phase of Home Economics. Its purpose is to develop culture and scholarship among its members, and to lend its aid in establishing better homes and community life.

The Home Economics Club, facing page, is intended to create a professional spirit among students of Home Economics. Regular meetings are held at which interesting lectures are given. Special activities are fostered. All girls registered in Home Economic courses are eligible for membership.

# GAMMA PHI OMICRON

Mary Lou Devey
Margaret Irvine
Jean Stock
Helen E. Jones
Kathleen Devey

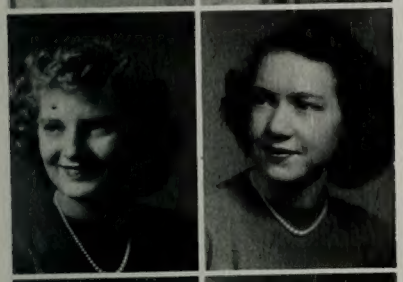

Sheronne Robertson
Adele Marchant
Gayle Loosli
Betty Jean Porter
Verda Mae Western

Sharon Adams
Carol Cordner
*Secretary-Treasurer*
Nadene Mitchell
Lois Anne Nelson
*President*
Veola Vaun Levie

Clara Broderick
Bessie Bartholomew
Ruby McDonald
Carolyn Noyes
Hazel Dawn Ream

Bonnie Russell
Annie V. Knight
Betty Argyle
Karma Holmes
Deonne Watts

Lorraine Hansen
Jean Davis
*Vice President*
Rosemary Phillips
*Reporter*
Patricia Witney
Gloria Joyce Madsen
Marie Peterson

# HOME ECONOMICS CLUB

# DEAN CARL F. EYRING

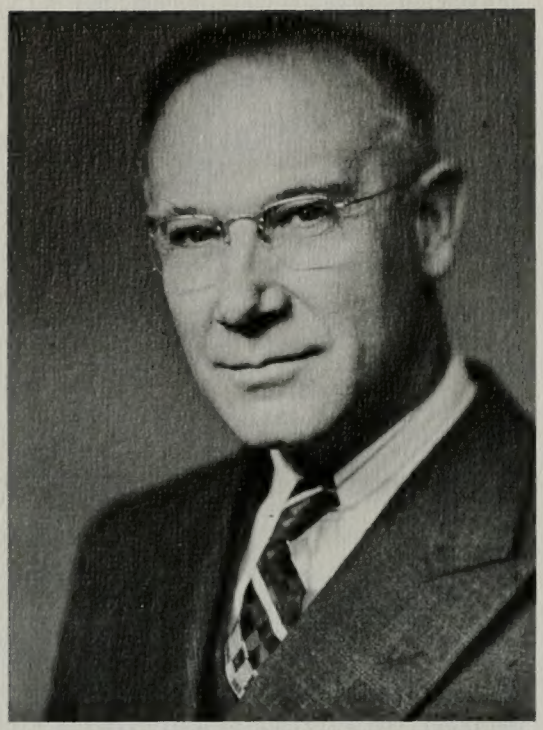

Dignified, sincere, and conservative Dean of Arts and Sciences . . . brilliant in field of physics . . . . strong sunday school man . . . looks forward to completion of Science Building.

Two geology majors in the process of moving the extensive and very valuable library of geology books donated to BYU by Dr. Albert Clarence Boyle, Jr. Flower experimentation by a botany student.

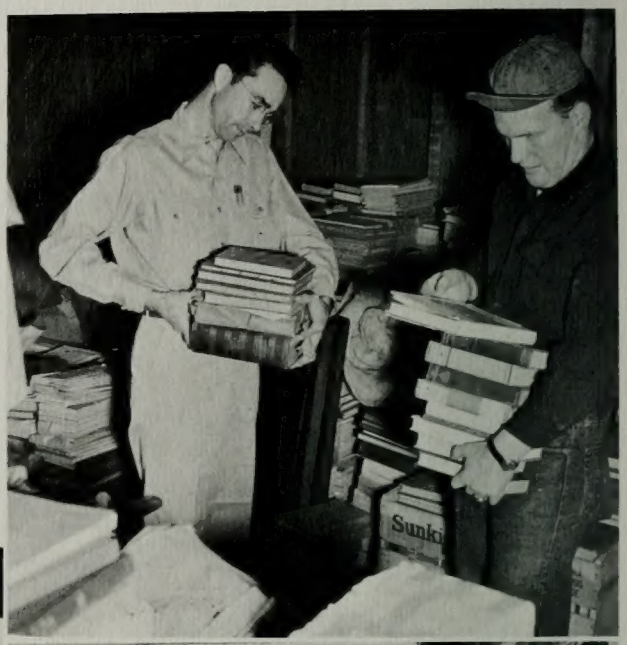

A physical chem. student adjusts part of his scientific apparatus.

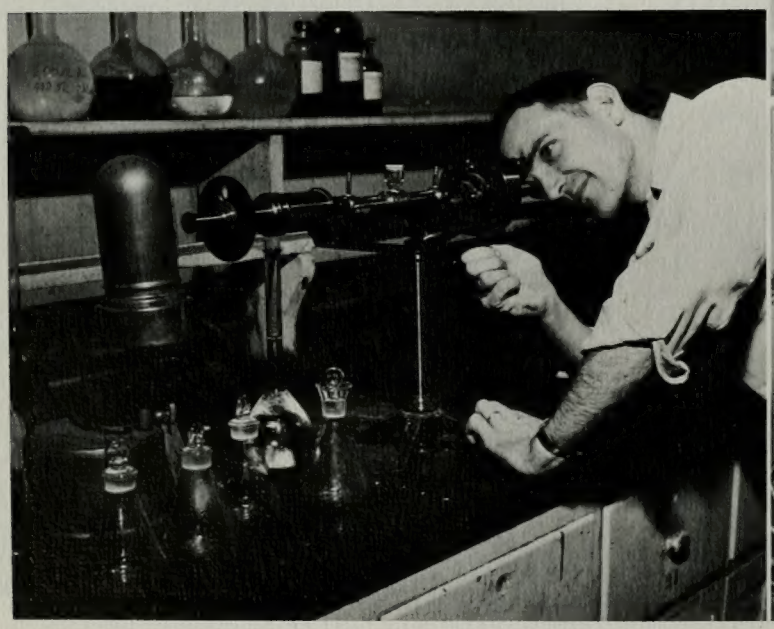

# COLLEGE OF ARTS & SCIENCES

Professor Wilford Poulson, above, instructs a group of students in the use of some equipment for a psychology experiment. Dr. Harold Bissell weighs a sample of rock for geological information.

# RUSSIAN CLUB

Seated, left to right: David A. Law, Advisor; Paul Hart, President; LaRue Weaver, Secretary; D. L. Weaver, Howard Graves. Standing: Morris Llewellyn, Jack Pressett, Arvin Springthorpe, Terry McGarry, Robert Blair.

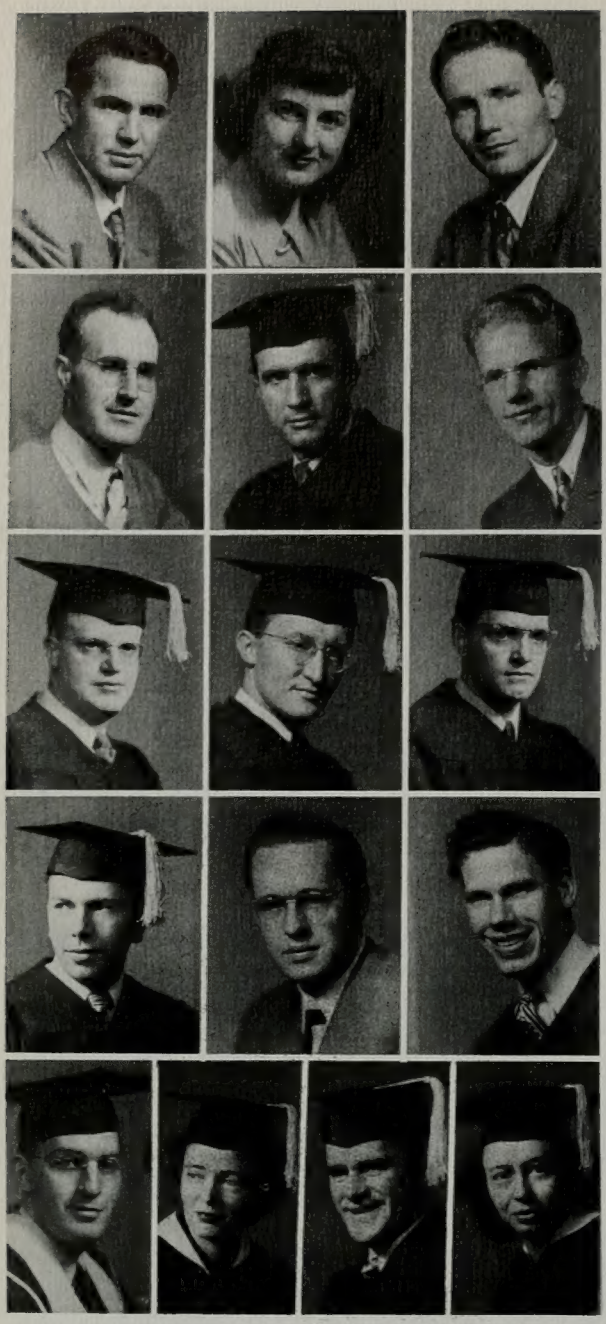

Mac Macfarlane
Carol Kay
David E. Lofgren
Nola Matkin
Thelma Johnson

Dorald Allred
Glen Moore
*President*
Lorraine Woodbury
*Secretary-Treasurer*
Walter Reimschüssel
Kent Christenson

Willard Loveridge
Don B. Skousen
Legrande Flack
Ted Dase
Clyde Knudsen

Raymond Rogers
William F. Romney
Vernon J. Tipton
Earl C. Brunner, Jr.
Joseph R. Murphy

George D. Peterson
*Historian-Reporter*
Velva Nyborg
Tom B. Moore
Betty O. Dase

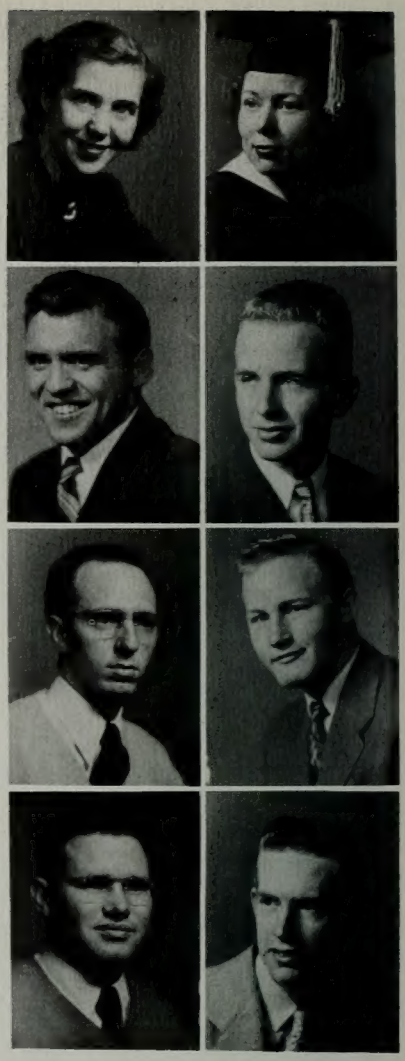

An international honorary biological fraternity, which emphasizes a three-fold program:

Sound scholarship; dissemination of scientific knowledge; and promptness of biological research.

# BETA BETA BETA

An honorary journalism fraternity, organized to stimulate interest in journalism and to promote higher standards in the field.

Neal Richards
Hollis Scott
Donna Yardley
Lois Ashby
Carma Rasmussen

Joseph Hilbers
John Lee
*President*
Lucille Gatenby
*Secretary-Treasurer*
Dorothy Pettijohn
Robert Burton

Harold Williams
Phyllis Nixon
Loye Allred
Margaret Beal
Vesta Ball

Herbert Morris
Fredora Fuller
*Vice President*
David Schulthess
Mona Ballif
Grace Millard

Barbara Josie
Marilon Rogers
Marilyn Roundy

# OMEGA NU

Officers pictured above, sitting left to right, are: Marion Allen, President; Rose Marie Brokaw, Secretary. Standing: Andree Hasoppe, Vice President; Eddie Etezad, Vice President; and Lois Ashby, Correspondent.

Beverly and Max Golightly, shown right, were winners of the costumed Mardi Gras, student dance sponsored by the French Club.

# FRENCH CLUB

First row: Lois Ashby, Ruth Weinheimer, Charlene Madsen, Elaine Howlett, Donnette Stringham, Rae Nelson, Catherine N. Kanekoa, Norma Jean Whittaker, Rose Marie Brokaw, Geraldine Tovey. Second row: Andree Hasoppe, Margaret Alexander, Yvonne Lyons, Lenoir Hatfield, Martha Pettijohn, Sara Mae Dunn, Betty Merwin, Marilyn Geddes, LouJean Foremaster, Marion Allen, Doris Weinheimer, Erma Ruth Eldredge. Third row: Harold W. Lee, Sponsor; Blossom K. Enos, Virginia Lambert, Marguerite Porter, Leona Heywood, Leda Jensen, Randall Buchanan, Manouchehr Rafatjah, Kent Wadsworth, Amir Nakhai, Robert Penfield, LeRoy Gunnell, Eddie Etezad, Ralph Burton Virgil Bowen, J. Reuben Clark, III, Sponsor.

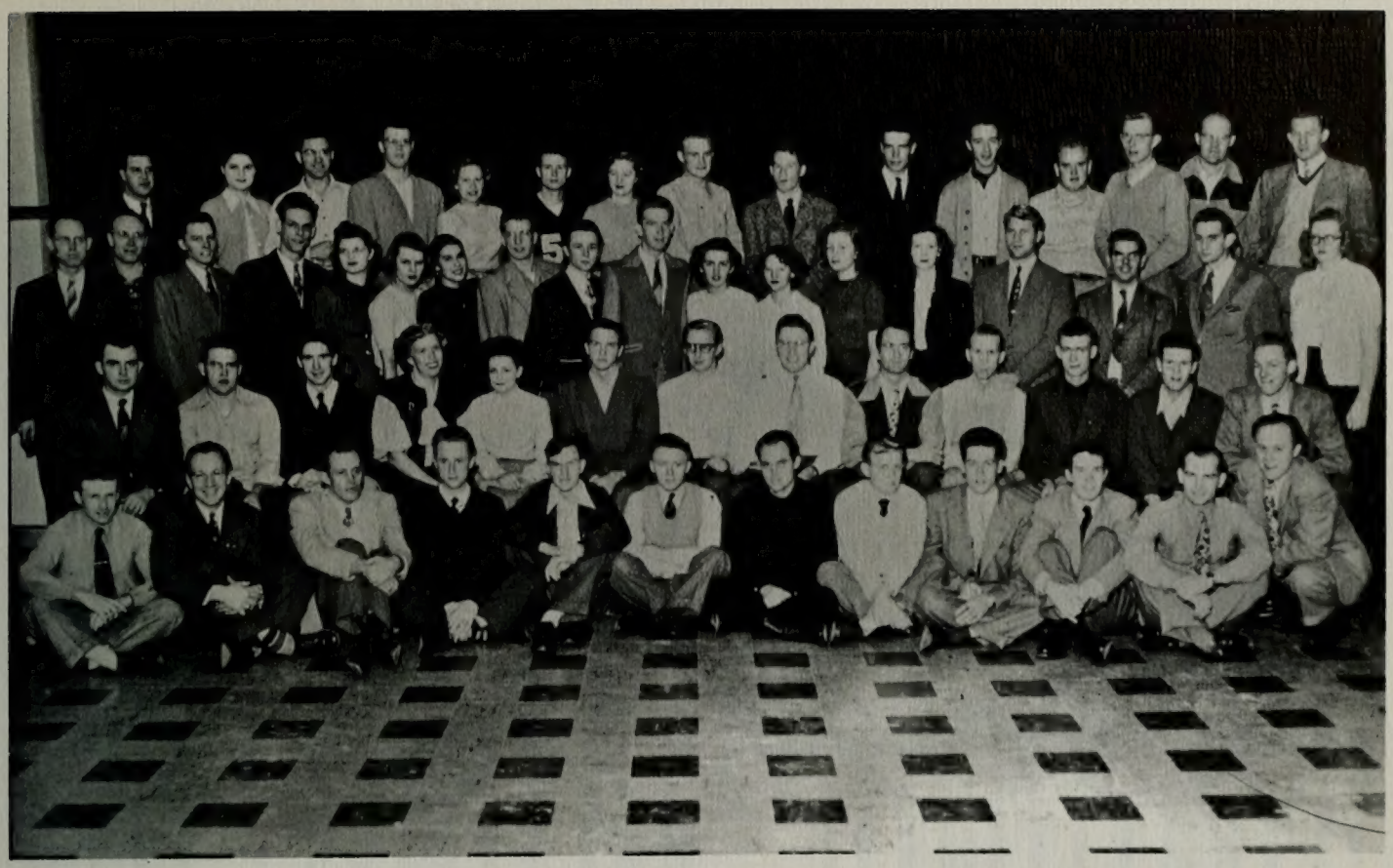

# GERMAN CLUB

First row, left to right: Kay Morris, C. Eldon Bitter, Weston Cordner, Curtis Knight, William Thomas, William Brace, Harry C. Dees, Wayne Davis, Ken Taylor, Ivan Okerlund, Don Gubler, Wilford L. Bruderer.

Second row: Teddy W. Fautin, LaMar Twitchell, Leonard E. Harding, Rachel Nelson, Andree Hasoppe, Bart Czirr, John Sutherland, Virgil W. Cline, Lionel H. Layton, Frank Stevenson, Paul Clark, Bruce Liddiard, Steve Van Wagener.

Third row: Arthur R. Watkins, Charles H. Shaw, Fenton H. Pulsipher, Gert Stadelbauer, Leda Jensen, Mae Blanch, Hannaloe Newberry, Gordon Waring, Bob Froelich, Andy Easton, Carol Baker, Betty Ogden, Elaine Evans, Elaine D. Bradley, Donald Bradley, Dennis R. Dalley, John W. Hambrick, Alene Stringham.

Back row: R. Max Rogers, Norma Smith, Don Markham, Avery Glenn, Beverly Knowlton, Charles Larsen, Pat Green, Wilford Hansen, Lowell E. Horlacher, Ward Wilson, Tom Raye, Marlow Davidson, William Smiley, Thirl Tew, Leon M. Hebertson.

The purpose of this club is to stimulate interest in a clearer understanding of international problems and develop a spirit of world helpfulness and peace. The club is sponsored by the Carnegie Endowment for International Peace.

## OFFICERS

Left to right: Ellenjean Ritie, publicity agent; Virginia Thayer, vice-president; David A. Law, president; and Carol Witbeck, secretary-treasurer.

# INTERNATIONAL RELATIONS CLUB

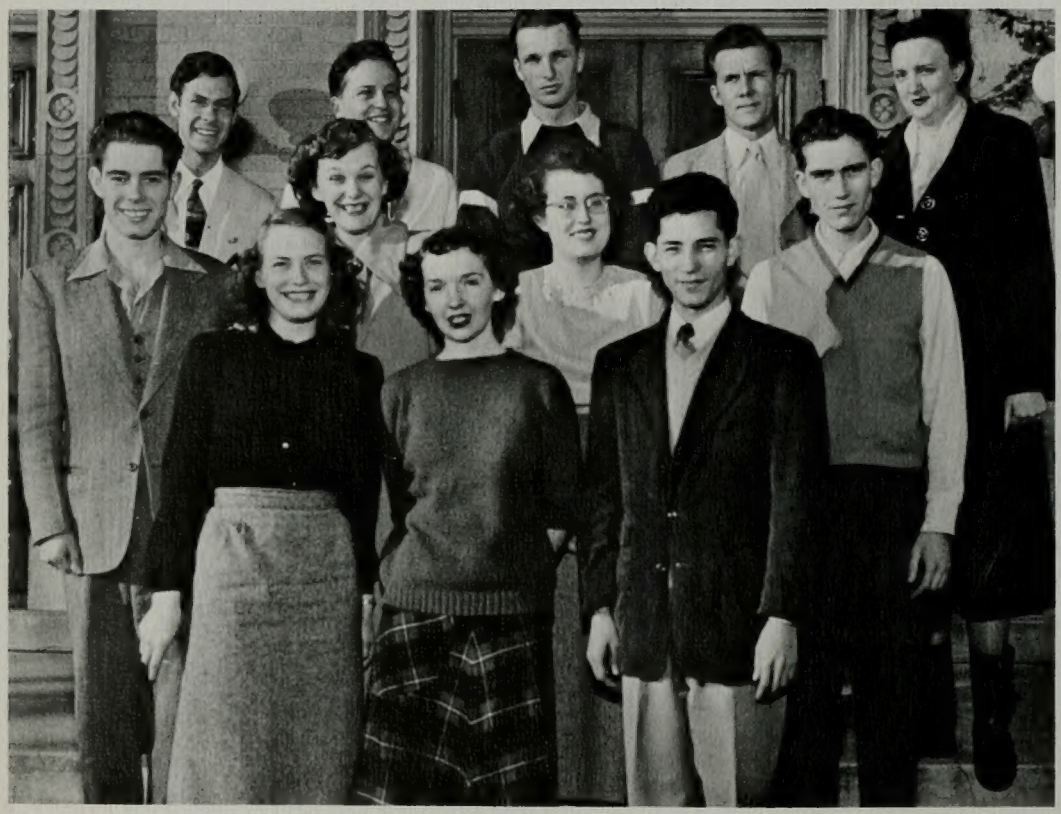

First row, left to right: LaRae Gardner, Virginia Thayer, John Martinez. Second row: David A. Law, Betty Jean Gerber, JoanNelson, Morris Llewellyn. Back row: Ralph Burton, Boyd Drennan, Floyd Sampson, Terry McGary, Carol Witbeck.

# OFFICERS

Sitting: Norman Hyatt, vice-president. Standing: Kent Broadbent, President, and Raymond Reese, Secretary.

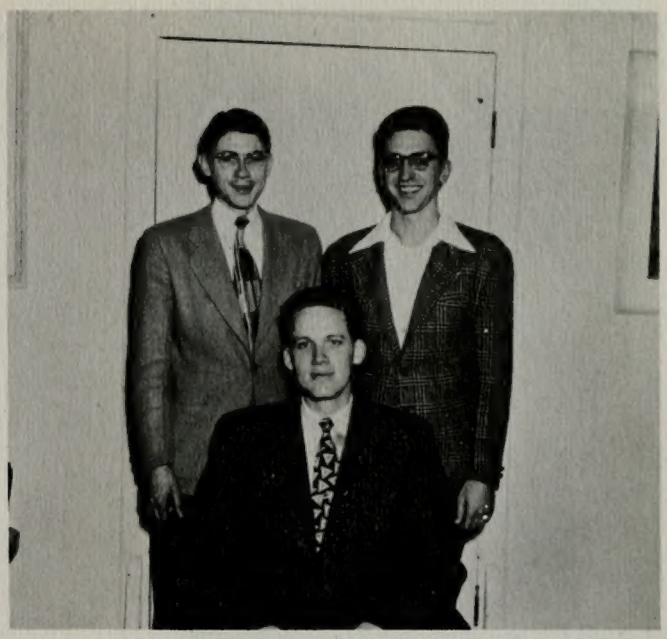

A National honorary Physics Society with the following objectives: (1) to stimulate high scholarship, (2) to create an interest in research and the advanced study of physics, and (3) to encourage friendship among majors in the department.

# SIGMA PI SIGMA

First row: Aldo Nelson, Kent Broadbent, Raymond Reese, Norman Hyatt. Second row: Arthur Crosby, Robert Mercer, Dr. Wayne Hales, Dean Carl F. Eyring, Dr. Milton Marshall, Orlin Ford. Third row: Richard Smith, James Pinegar, Ray Chapman, James Orton, Arthur Sevy.

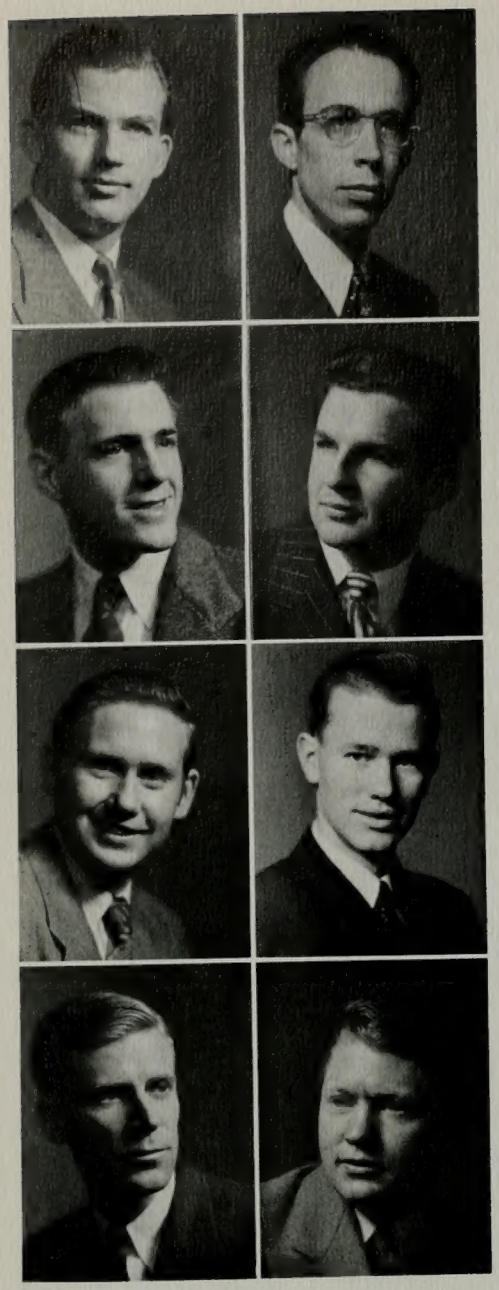

R. Laverne Marcum

Lawrence Slack

Irene Briggs

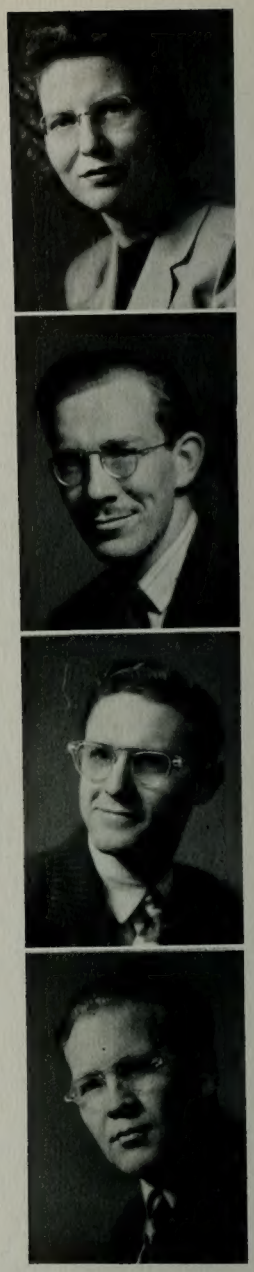

Blaine J. Wasden

Odell Scott

George Addy

Wayne Aamodt

Willard Howard

Rondo S. Harmon
*Vice President*

Ross B. Denham
*President*

Vern Jensen

Bert Morley

A national honorary history fraternity devoted to the following program: the promotion of sound scholarship, the recognition of high scholastic attainment, and the encouragement of association and fellowship among senior and graduate students in the field of history.

# PHI ALPHA THETA

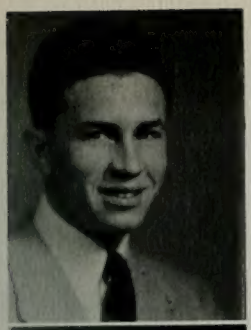

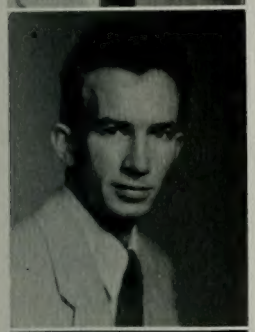

Bob Lynn

Don Sprouse

Keith M. Hebertson

Don C. Anderson

Ward Abbott

Tom Mayhew
*Secretary-Treasurer*

Roy A. Shane

J. Keith Rigby

Carl Shelley
*Corresponding Secretary*

Quey Hebrew
*President*

James Broshard

Kenneth H. John
*Vice President*

Willis Brimhall

Oral Franson

Jack Pace

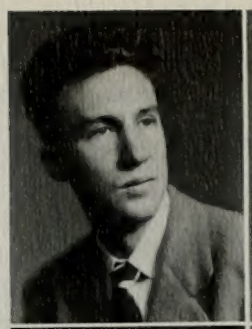

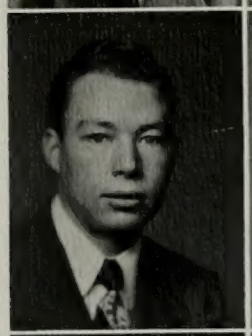

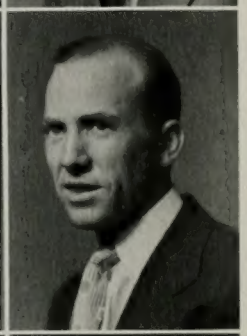

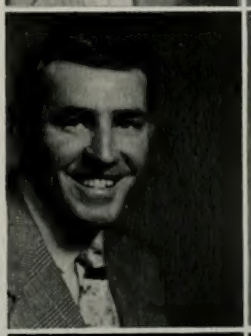

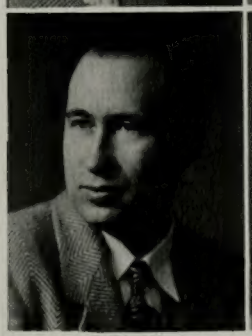

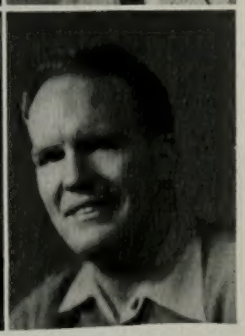

A national honorary fraternity whose membership consists of majors in the fields of geology, metallurgy, or mining. The purpose is to recognize scholastic attainment, and to encourage the association and fellowship of students enrolled in the earth sciences.

# SIGMA GAMMA EPSILON

Bob Jepperson, vice-president; Rosanne Sessions, secretary; Lois Dalby, president; and Marvin Carter, treasurer.

# SPANISH CLUB

First row: Alfred Heywood, Joanne Faragher, Phyllis Palfreyman, Lois Christianson, Norma Bearnson, Mary Ella Jordan, Rubenia Lozano, Lynn Gardner, MacRae Bartholomew. Second row: Nola Clark, Naida Crawford, Vera Purrington, Anita Todd, Margaret Brazier, Ruth Goulding, Nina Quinlan, Afton Bowen, James Hill, W. Dean Rigby, Evelyn Matson, Coy Mullen. Third row: Daniel Clavez, Esteban Perez, Fred M. Stevens, Virgil E. Bowen, Paul Steele, Don Fisher, Harold Wilcox, Samuel A. Medlyn, Clifford L. McCall, Elaine Greer, Leon Ballard, Sylvia Farr, David Syphus, Robert Clark.

First row: Rosita Pecollo, Bill Witt, Vernon Murdock, Richard Pope, Don M. Grimes, Marilyn Jensen, Neil Dodson, Amelia Taffuri, Betty Jean Rowe, Arturo DeHoyos. Second row: Helen Dunham, Nina Stratton, Vern Wilcock, Shirley Robison, Vanona Fisher, Jeannine Brimhall, Phyllis Parkinson, Marvin Carter, Lois Dalby, Rosanne Sessions, Robert Jepperson, Dolores Tylor, Elaine Eastman, Janet Romney, Gene Thoennes. Third row: Helen Jones, Stanley Schindler, Robert Allred, Van MacCabe, Floyd Dixon, Earl J. Garfield, Jack V. Brown, Franz B. Nelson, Sue Whiting, Harold W. Pratt, Jr., Scott Hymas, Iris Jenson, Helen Richins, LaDeane Prior, Paul Murdock, Max Newren, Suridice Turano, Daniel P. Taylor, JoLean Jones.

Membership in the Spanish club was both large and active. Programs were full of atmosphere, with costumes, music, and all strictly authentic.

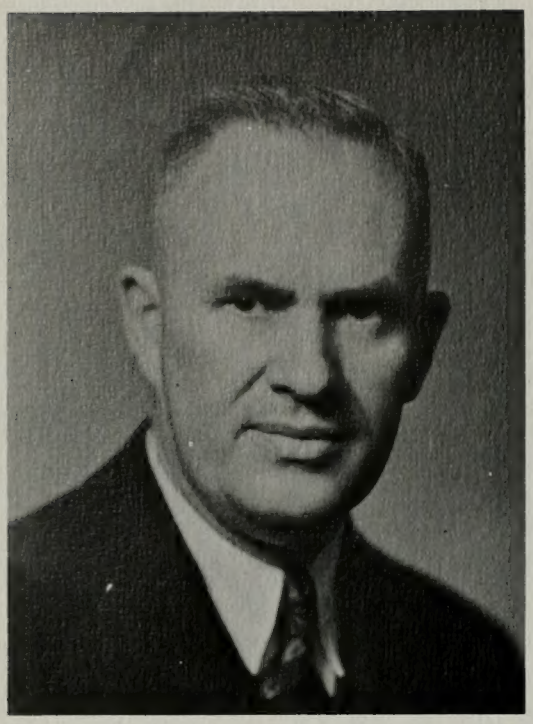

# DEAN HERALD R. CLARK

Super-salesman . . Dean of the College of Commerce and head of the Lyceum series . . . . more superlatives in his vocabulary than Webster has in his dictionary . . . . . father of basketball man Randy.

The trio below gets the hang of those "office machines." Two more students put into practice things learned in classes in the College of Commerce—typing a research paper, and selling in the bookstore.

# COLLEGE OF COMMERCE

Marie Haslem
Ruth Warner
Betty Jo Sprouse
Donna Garrett
Shirley Johnson
*President*

Mary Moore
Louise England
Jean Flint
Joyce Murphy
Wanda Scott

Beverly Ure
Bernice Kunkel
Arva Lue Mortensen
Barbara Bean
Marie Dean
*Vice President*

Norma Crossman
Ramona Adams
*Treasurer*
Leah Hacking

Vivian Jensen
Jeweldine Moore
Lorene Burton
*Secretary*

A women's national professional fraternity. The purposes and objectives for which this fraternity is organized are to promote the cause of higher business education and training for women, to foster higher ideals for women in business careers, and to encourage fraternal cooperation among women preparing for such careers.

# PHI CHI THETA

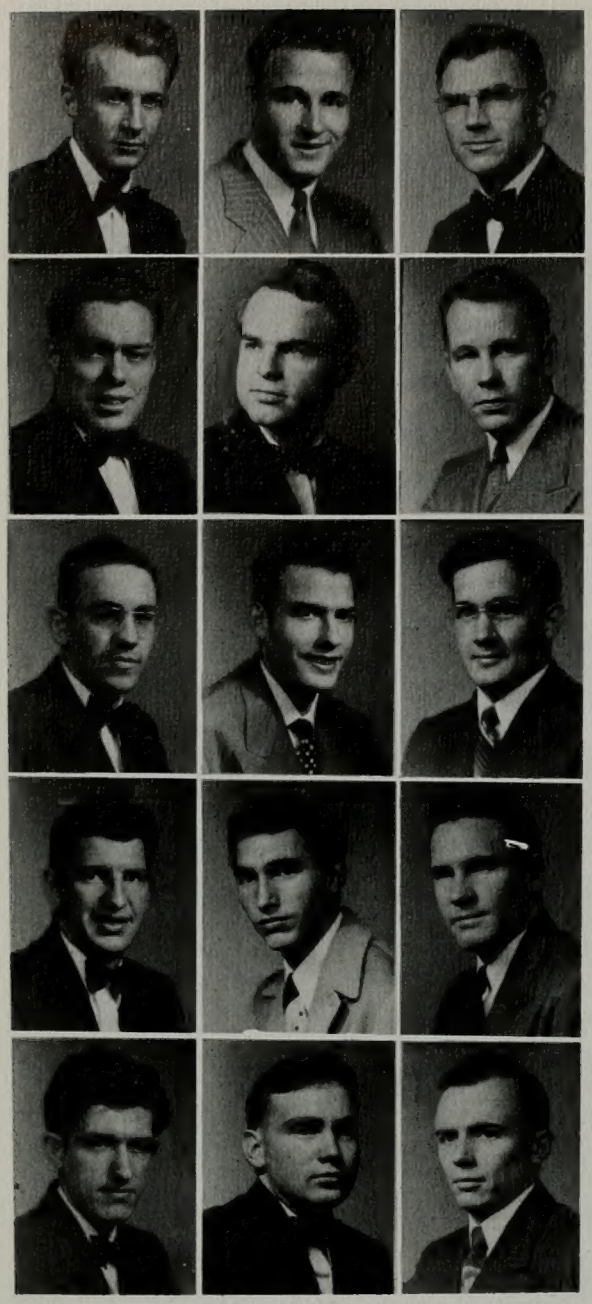

Robert Anderson

John H. Willis

Ballard Hoyt

John G. Tolton
*Master of Ritual*

Lynn W. Pett

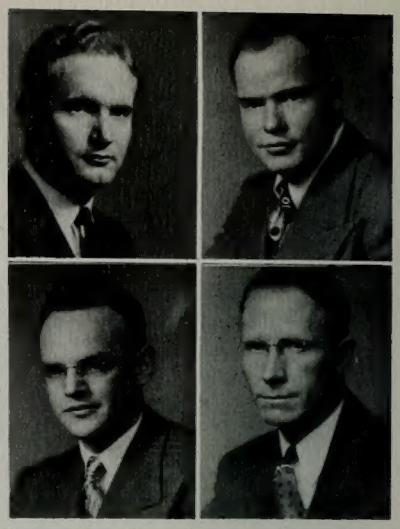

John R. Anderson

Gordon K. Lewis

Harvey D. Goff
*President*

Karl P. Herde

Charles S. Adair

Sterling Mason

Richard Andelin

R. Dale Rock

Lester G. Wheatley
*Treasurer*

Dean Hibbert

LeRoy Lester Ross

William F. Garden

Jerry Jorgensen

Robert Ellis

# ALPHA KAPPA PSI

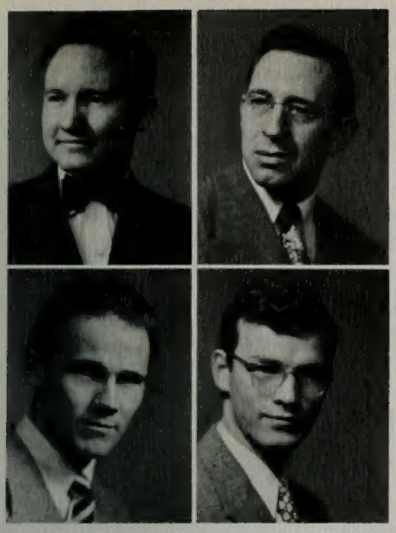

Keith Stephens
Dean W. Haslem
Kenneth Wright
John Zagorec
Orville Lundell

Dale Hunt
Fred Baird
J. M. White
J. W. Argood
Verrue Milton Theobald

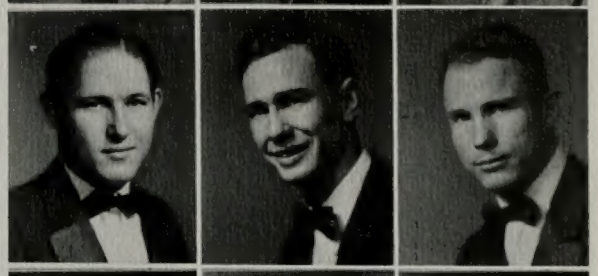

Sidney Noble
Donald Moore
Gerald E. Poulsen

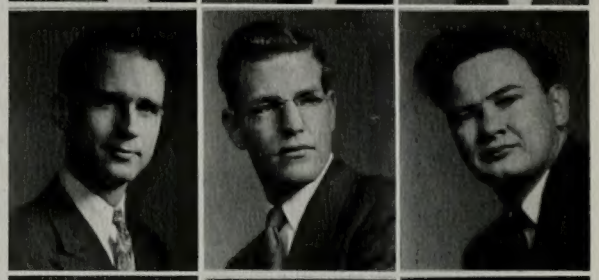

Donald A. Bugg
*Vice President*
Don Tregaskis
Donald Noel

Boyd Winterton
Douglas R. McIntire
Myron Walker

A professional commerce fraternity, the purpose of which is to foster studies in commerce, encourage scholarship and association between members and the commercial world.

# DEAN REUBEN D. LAW

Dean of the College of Education . . . proud of Utah's rank in his field . . . . Bishop of Provo's University Ward . . . . smiling and soft speaking.

Four members of Junior Orchesis strike a characteristic pose. A couple of the fellows exhibiting their boxing technique learned in phys. ed.

A group from the training school pose with their teachers.

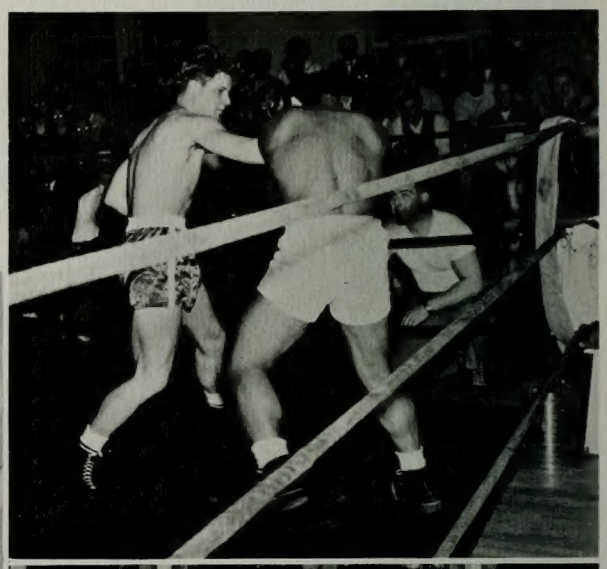

# COLLEGE OF EDUCATION

# OFFICERS

Left to right: Anne Fitzgerald, publications representative; Elaine Eyring, secretary-treasurer; Richard Brown, vice-president; Max Berryessa, president.

# ASSOCIATION OF CHILDHOOD EDUCATION

First row: Elaine Eyring, Kathryn Rogers, Enid McArthur, Jean F. Char, Sarah Mae Gleave, Darlene M. Brimhall, Richalyn Kilborne, Joyce Cockett, Ann Fitzgerald, William Geertsen, Richard Brown, Rae Marie Jerling. Second row: May C. Hammond, Norma Dorothy Langston, Eloise Kohler, Marian Crittenden, Carol Larson, Evelyn Hastings, Julia Taylor, Mary B. Jacobs, LaVona Murphy, Beth Martin, Lucile Rose, Colleen Harmon. Third row: Max Berryessa, Georgia Mitchell, Lila Alice Peterson, Hermine Eckersley, Cloras Robinson, Mary Lawrence, Gene Harris, Carol Hansen, Georgene Krissman, Donna Hall, Ruth Call, Richine Lewis, Ann Bigelow, Anna May P. Jenson, Claire Dyreng, Myrtle Emmett. Back row: Harvey T. Blakeslee, Joseph V. Barker, Rondo S. Harmon, William J. Nelson, Ervin Clark, Reid C. Miller, Grant H. Elliott, Lloyd J. Eastley, Grace Guymon, Erma Adams, Gladys R. Larsen, Beverly Brady, Rhoda Lewis.

# JUNIOR ORCHESIS

A modern Dance Club for students interested in improving their technique. Provided entertainment at many school activities.

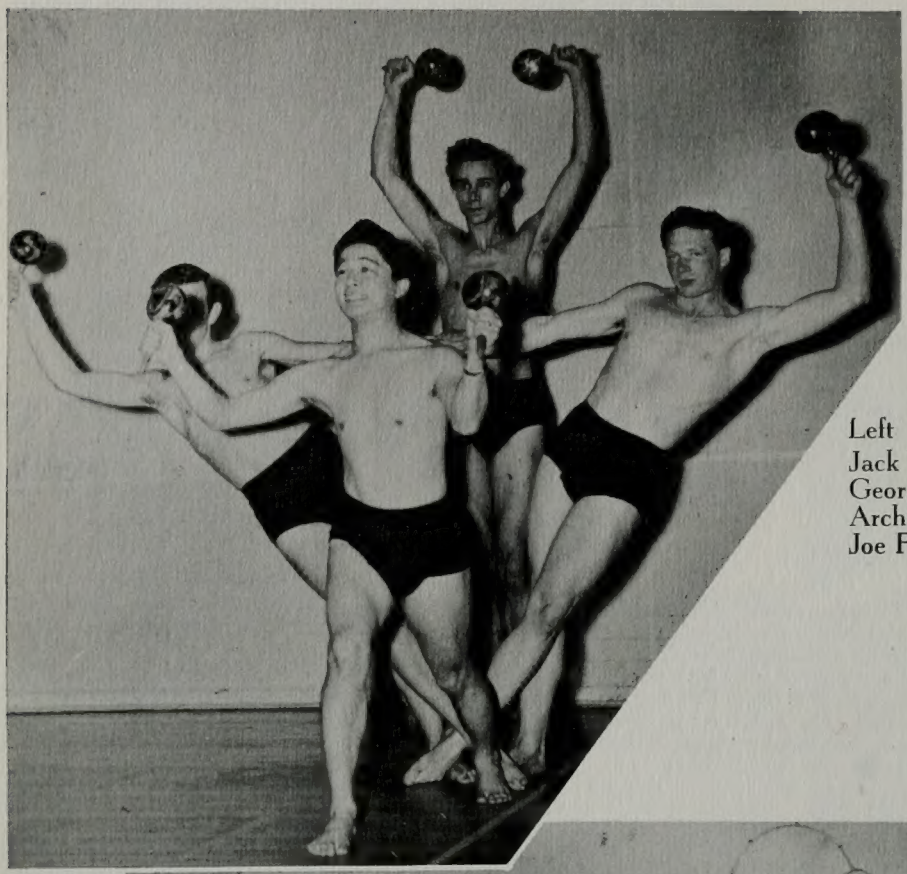

Left
Jack West — *Publicity*
George Kawasaka
Archie Curtis
Joe France

Below, left to right:
Geraldine Anderson
Elaine Dixon
Barbara Romney
Renee Labrum
Janet Hales

Left to Right: Joyce Wood, Shirley Henrie, Colleene Wood, Gerri Goodfellow, Amy Gibbons.

Joe France and Norma Rae Arrington — *Director*

Left to Right: Mary Clark; Yolando Perry, *Secretary;* Gloria Stimpson, *President;* Mary Colson; Gwen Marler; Maralyn Ballif, Carma de Jong, *Vice President;* Maxine Rice.

"Beginning Fencing Class"

Left to Right:

Howard B. Bennion
Ray Little
Peggy Miller
Jean Stock
Ila Ecton
Bill Preston
Pat Patterson

# L' HOMME DE BATTAILLE

Fencing Club Officers

Vesta Ann Ball — *President*
Mr. Darwin Lees — *Sponsor*
Peggy Miller — *Secretary*

"Advanced Fencing Club"

Left to Right:

Davis Bitton
DuVello Hansen
Gordon Harris

Back Row:

Gwen Marler
Janet Hales
Majel Stanfield
Vesta Ann Ball
Joan Nickle
Jean Nickle
Jane Nickle

# DEAN GERRIT DE JONG, JR.

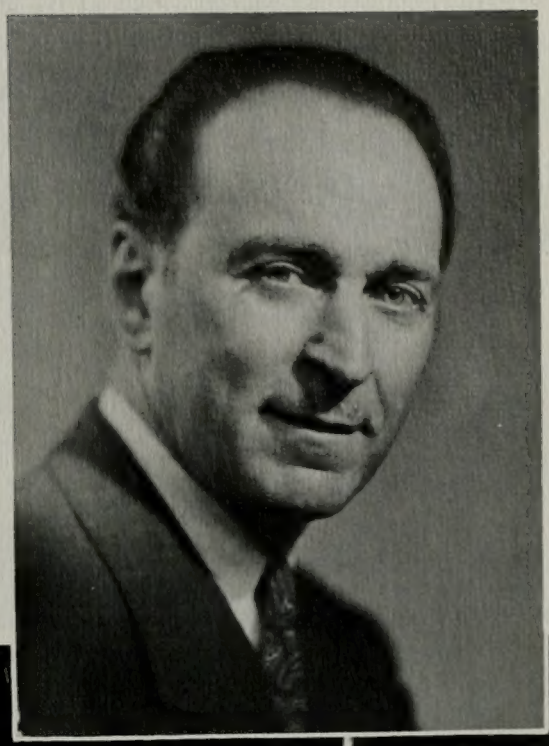

Tall and talented Dean of the College of Fine Arts . . . returned from special government mission in South America . . . . musician . . . . linguist . . . . . lover of fine arts.

Professor Roman Andrus shows a student part of the "Y's" extensive art collection. Some art students have real live models. Robert Douglas, Campus Branch organist, at the console of the new organ.

# COLLEGE OF FINE ARTS

A rest and stretch stop for touring band members (left).

Feminine members had trouble with the manly art of tying ties (right).

One of the scenic wonders encountered on tour (right).

Dr. Halliday and the boys chew the fat (below).

# CONCERT BAND

The B.Y.U Concert band did itself proud performing difficult and varied numbers in its formal concerts at the Smith Building. On tour, they took southern Utah by storm, besides thoroughly enjoying the trip.

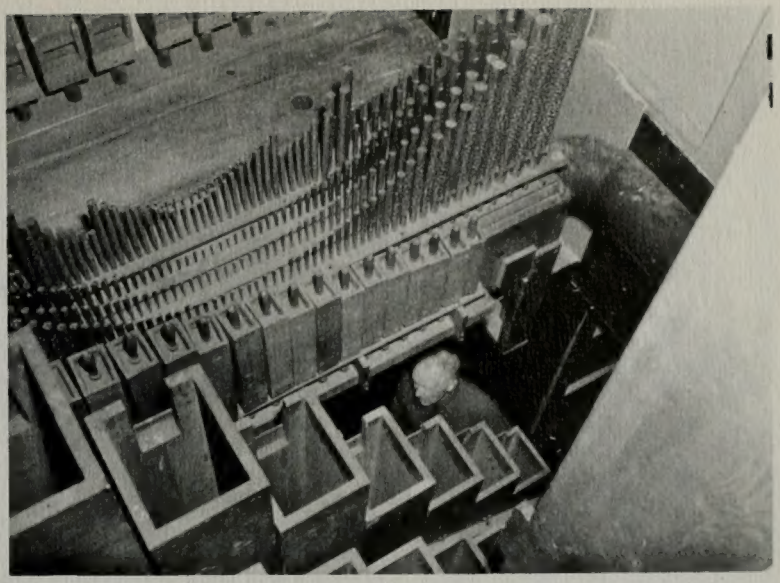

For almost two quarters we watched the Smith Building stage for signs of progress in the installation and tuning of our new organ.

# OUR NEW ORGAN

Thousands of pipes, thousands of dollars, the console from the Salt Lake Tabernacle, and the best organ tuners in the United States combined to give us the best organ on any American Campus.

Lawrence Sardoni led the symphony orchestra through another year in which it contributed heavily to music and its appreciation on campus.

# SYMPHONY ORCHESTRA

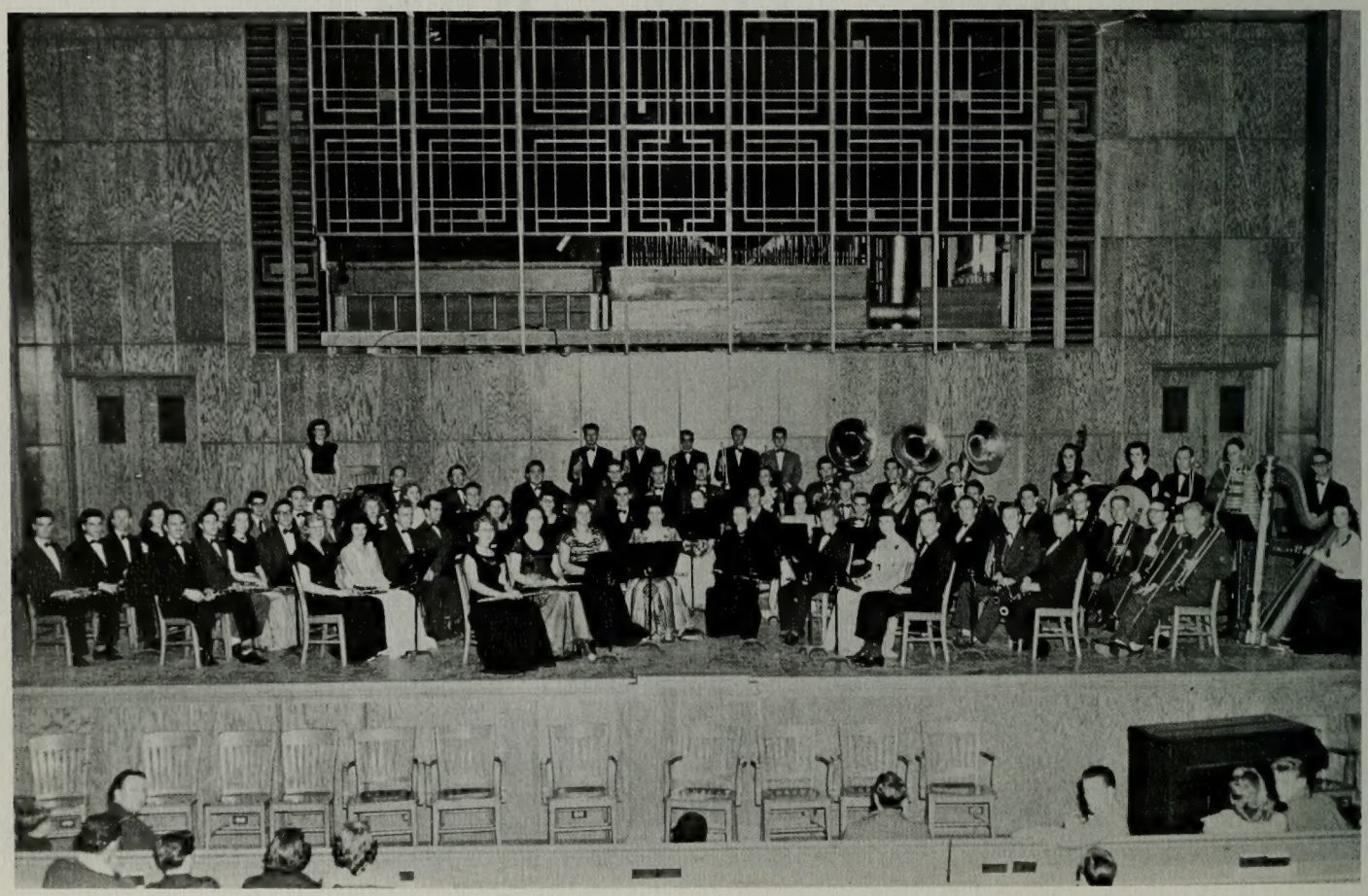

# VARSITY BAND

The Varsity Band under the baton of Norm Hunt enlivened pep rallies, football and basketball games with its good and varied music.

Dr. Franklin Madsen

The Drs. Madsen and the musical pride of the Y, the concert chorus, provided music for the Wednesday sessions of April Conference in the Salt Lake Tabernacle.

# CONCERT CHORUS

D. Florence Jepperson Madsen

| Reader | Play |
|---|---|
| Ursel Allred | "Magnificent Yankee" |
| LaRae Collet | "Outward Bound" |
| Dean Ludlow | "Night Must Fall" |
| Jack Christiansen | "Journey's End" |
| Emmogene Foutz | "Pride and Prejudice" |
| Terry Beckstrom | "Berkley Square" |
| Virginia Allen | "Angel Street" |
| Ken Sansom | "George Washington Slept Here" |
| Maxine Lamborn | "Importance of Being Earnest" |
| Bonnie Turner | "Tovarishch" |
| Marjorie Millar | "Philadelphia Story" |
| Colleen Keeler | "Holiday" |
| Max Golightly | "The Skin Game" |
| Burnett Fergusen | "The Hasty Heart" |
| Grant Clyde | "Awake and Sing" |
| Betty Jo Hawkins | "The Silver Cord" |

Sitting 1st Row — Grant Clyde, Bryce Spencer.

Sitting 2nd Row — Ursel Allred, Mildred Miller.

Sitting 3rd Row — Maxine Lamborn.

Standing — Terry Beckstrom, Jeanne Brimhall, Bonnie Turner, Colleen Keeler, Virginia Allen, La Rae Collet, Emmagene Foutz.

Back row, standing — Bernett Fergusen, Jack Christensen, Ken Sansom, Marjorie Miller.

The purpose of this league is to foster the art of reading and dramatics, to appreciate paintings and music, and to give opportunity to its members to hear lectures and readings from the best talent of the state as well as from performers who are on the lecture platform and the stage. The society meets weekly.

# MASK CLUB

# AMERICAN GUILD OF ORGANISTS

Seated at the organ: Professor J. J. Keeler, Sponsor. First row, left to right: Rosella Compton, President; Beverly Knowlton, Mrs. Verena Hatch, LaRue Robison, Jack Ware. Second row: Robert Douglas, Eliza Beus, Katherine Alder, Norma Graham. Back row: Ephraim Hatch, Don Grimes, Kenneth Hansen, Dale Sorensen.

# TAU KAPPA ALPHA

The national honorary debating fraternity for those who engage in intercollegiate debating and oratory or who attain marked distinction in forensic activity.

Left to right: Moana Ballif, Secretary; Kay Randall, Vice President; Ralph Benson, President; and Morris Clinger, Sponsor.

## OFFICERS

1st row, left to right: Naomi Nelson, Secretary; Val Camenish, Vice President; Robert H. Rollins, President; Avon M. Dodge, Treasurer.

2nd row: Dean W. Bond, Publicity Manager, Professor Roman J. Andrus, Advisor; Mr. Glen H. Turner, Advisor; LeRoy K. Jones, Social Manager; Prof. B. F. Larsen, Advisor.

# STUDIO ART GUILD

Left to right, first row: Robert H. Rollins, Calvin Arvie, Sam Floyd, Dean W. Bond. Second row: Carmen Ursenbach, Helen Reimschiissel, Maxine Leigh, Lydean Yancey, Ludean Price, Laree Holbrook. Third row: Prof. Roman J. Andrus, Virginia Lambert, Colleen Lewis, Naomi Nelson, Avon M. Dodge, Val Camenish, Prof. B. F. Larsen, Mr. Glen H. Turner. Back row: Franklin J. Wolverton, Arthur W. Whyte, LeRoy K. Jones, Verne R. Berrett, George B. Clay, Willard A Gerber.

Burnett Ferguson | Marie Dean Bybee *Vice President* | Dean Peay | Colleen Keeler | Joyce Sanders | Bryce Spencer

Jeannine Brimhall | Max Golightly | Betty Jo Hawkins | Douglas Lazenby | Elaine Gwilliam | Marjorie Millar

LaRae Collett | Andra Call Moss | Rodney Turner | Afton L. Nelson | Norma Boyle | Kenneth Samson

# THETA ALPHA PHI

A national professional dramaticmatic fraternity. The purpose is to foster artistic achievement in all of the arts and crafts of the theatre.

Stanford Gwilliam

John Nutter

Mildred Miller

Grant Clyde

Luana Rushton *Secretary*

Ursel Allred *President*

# CARMEN

The Opera Workshop presentation of Carmen, featuring Jean Howard and Inga Plaas as that lively vixen, was outstanding.

A dance ensemble from Dance Club added to the performance. Don Jose played by Eldon Wood, left, mourns over the body of the sweetheart he has just killed.

DR. SIDNEY B. SPERRY . . . scholarly director of religious instruction . . . . Book of Mormon authority and author of text on it . . . . conducted successful classes in Salt Lake in Book of Mormon and Doctrine and Covenants .

PROF. HUGH B. BROWN . . . . generally acclaimed as the most spiritual man on campus . . . . director of religious activities . . . inspiring speaker . . . left successful law career . . . . former British mission president.

# DIVISION OF RELIGION

Taking advantage of the spring holiday, many Y students mingled with families and friends at April Conference.

Branch President Noble delivers an address over KOVO for one in a series of Delta Phi broadcasts.

# PROSPECTIVE MISSIONARY ORGANIZATION

This group is a departmental, organized in February, 1948, to promote study, preparation, and mutual association of Y students anticipating a missionary call.

Front row, left to right: Beverly Bingham; LaMon Nerbert, president; Rey Wiser, first vice-president; Lois Brown, secretary; and Dale Nelson, second vice-president. Second row: Joseph Hancock, Carolyn Blair, Herbert Newell Morris, president fall quarter; Irene Howells, Dale Turner, Calvin Wilcox, Joseph Clegg. Back row: Charles Muhlestein, Robert Richins, Le Grande Wooley, second vice-president, spring quarter; Vernon Parent, Reed Jensen, Lewis Wiser, and Lorne O. Smith.

Esther Petersen
Arvilla Smith
Helen Hansen
Marjorie Toone
Imogene Smith

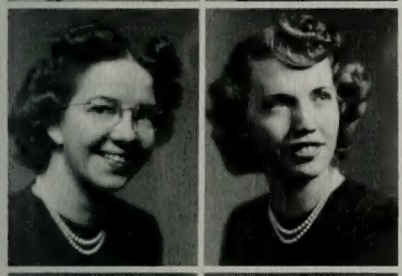


Beth Fisher
Merle Christensen
Catherine Beus
Jeanne Oakey
Peggy Hawkes

Connie Oborn
Janice Burt
Shirley Ann Gleave
Marian Kohler
Jeanette Seibold

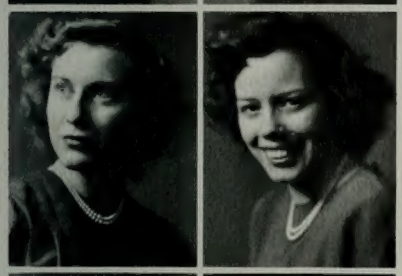


Grace Stone Sears
Marjorie Thompson
Mary Allen
Rhoda Lewis
Catherine Romney

Barbara Burrows
Shirley Jensen
Claire Gowers
Melba Sutherland
Deta Petersen

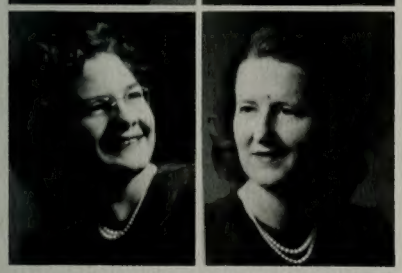


Catherine G. Brandly
Marian Allen
Leona Farnsworth
Edith Young
Ruth Call
*President*
Myrtle Brooksby

# BETA PI

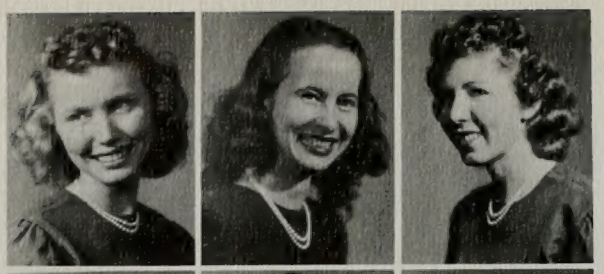

Wanda Ricks
Jean Nickle
Virginia Rupper
Helen Robinson
Winifred Wilkinson

Lucille Bodily
Catherine Kanehoa
Eloise Kohler
Dorothy Johnson
Martha Leatham

Myrle Hardee
Hermine Briggs
*Reporter*
Eloise Coons
Barbara Coombs
Jean Curtis

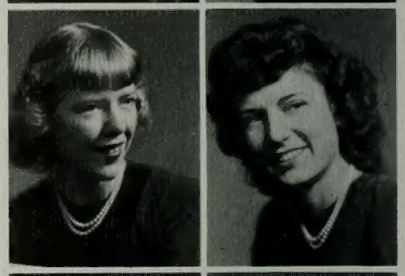

Doris Arnett
*Fall Quarter Treasurer*
Betty Lou Marshall
*Secretary*
LaVaun Watkin
Irene Briggs
Mollie Rae Baker

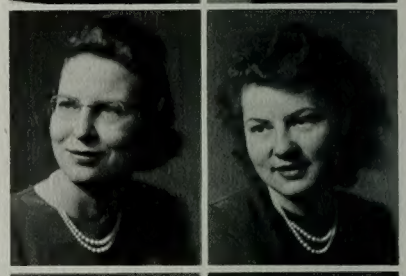

Evelyn Northgrave
Wilda James
Ruth Patterson
Faye Ensign
Frankie Engelbretsen

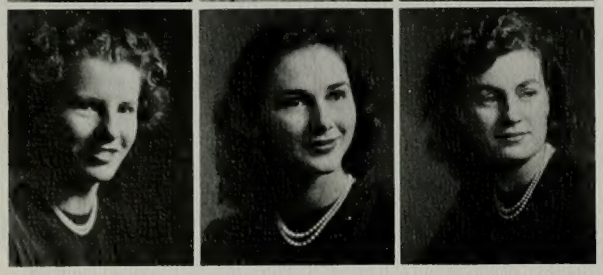

Amelia Olsen
Clara Broderick
Esther Houtz
Norma Burton
Ora Jensen
*Vice President*

# BETA PI

Gertrude Herrman
Ruby Schwartz
Clover Guymon
Lowene Wood
Virginia Wright

Helen Olsen
Bea Mendenhall
Beth Markham
*Historian*
Pearl Cox
Ellen Kent

Kathryn Ashcraft
Eliza Beus
Elizabeth Zundel
Emogene Foutz
Gladys Mecham

Billie Lou Croshaw
Jane Nickle
Helen Durrant
*Treasurer*
Arlene Knudsen
Colleen Hansen

Beverly Ure
Hannah Call
Lois Petersen
Joyce Bennion
Betty Christofferson

Norma Vance
VaLois Harris
Betty Mitchell
Oreal Kaufman
Kathleen Bowman

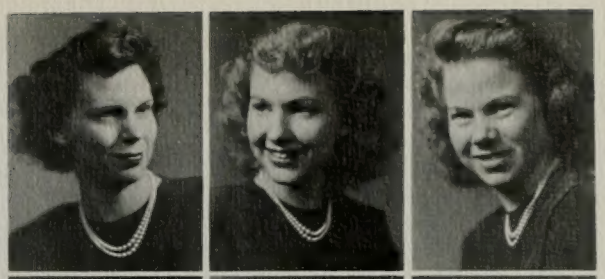

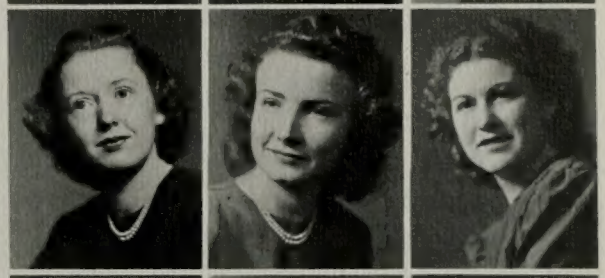

An honorary fraternity for returned women missionaries on the "Y" campus. Its purpose is to provide an opportunity for association of women missionaries in cultural, spiritual, and social activities, thereby maintaining the missionary spirit.

## CAMPUS BRANCH

Front row: Eldred A. Johnson, first counsellor; Sidney Noble, President; Owen C. Bennion, second counsellor. Back row: Don M. Grimes, assistant clerk; C. Reed Anderson, clerk; and Ivan L. Hobson, assistant clerk.

# OUR BRANCH OFFIERS

## WYMOUNT BRANCH

Front row: Kenneth H. Johns, first counsellor; Ira Young, President; Curtis Hadlock, second counsellor. Back row: Donald D. Noel, clerk; Charles Arnett and Gordon Forsyth, assistant clerks.

# Y. W. M. I. A.

Part of the Young Ladies are shown at right: Front row: Nellie Sweeten, Barbara N. Richards, first counsellor; Emelia Olsen, Dorothy Johnson, Martha Parry. Back row: Coy Mullen, Lucy Calder, Erma Adams, Donna Aamodt, secretary; Virginia Allen, Emogene Foutz. Not in picture are president, Jensine Johannessen and second counsellor, Bodell Smith.

# CAMPUS BRANCH M. I. A.

The combined staff of the students' MIA are, front row: Jack West, Lynn Richards, Dale Criddle, Donna Aamodt, Lyneer C. Smith, Keith Midgley, Erma R. Eldridge. Second row: Lucy Calder, Coy Mullen, Roger R. Sears, Owen C. Bennion, Barbara Richards, Fred C. Adams, Emelio Olsen, and Nancy Wells. Back row: Emogene Foutz, Nellie Sweeten, Floyd Woodfield, Martha Parry, Harold Powell, Maynard Gunter, Bert Bennet, Erma Adams, Virginia Allen, Dorothy Johnson, and Carol Bean.

# Y. M. M. I. A.

The officers of the Young Men include, front row: Harold Powell, chorister; Fred C. Adams, superintendent; Roger R. Sears, second counsellor. Back row: Dale Criddle, Lynn Richards, Lyneer C. Smith, and Jack West. Francis Workman, first counsellor, and Ted Marshall, secretary are not pictured.

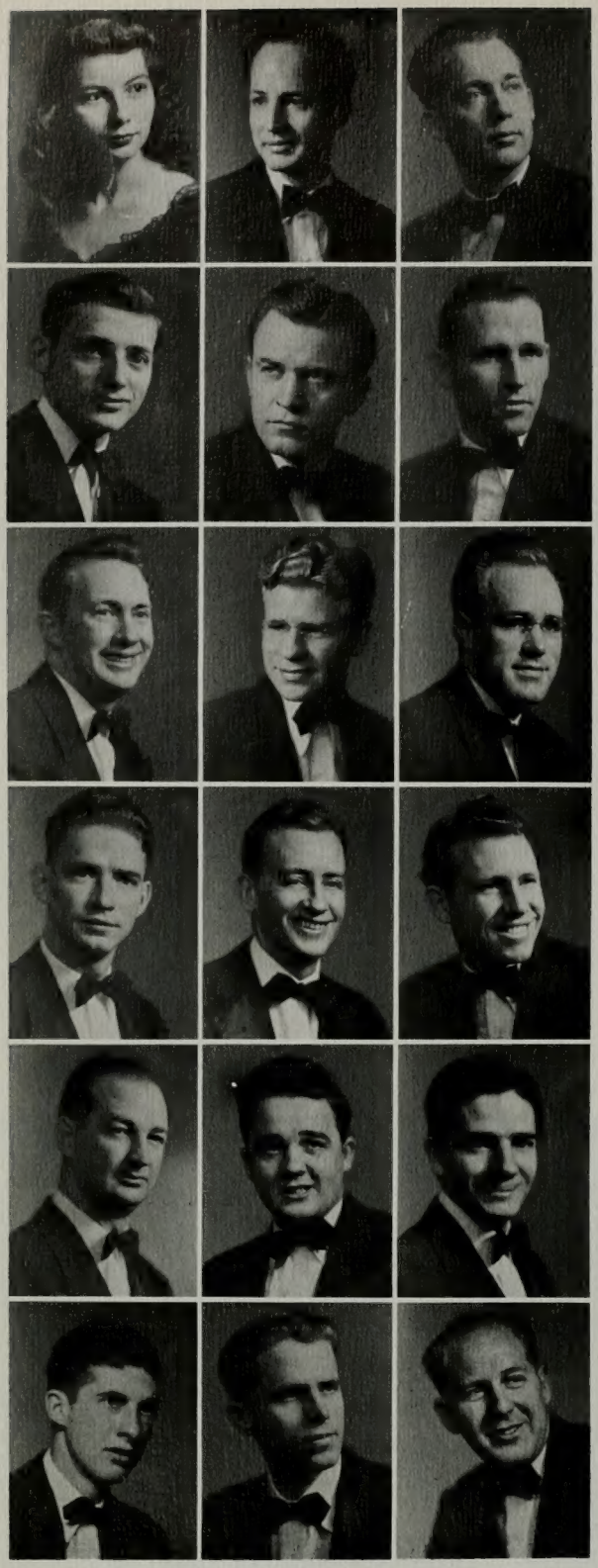

Betty Midgley
*Dream Girl*

Elmo O. Howard

Ralph Wood

Delbert E. Lewis

James Glenn
*Vice President*

William R. Poole

Jess Bushman

George Bennion
*President*

Carl Merrill

Donald E. Pettegrew

Odell B. Cutler

M. Ray Longhurst

John Waite

Virgil B. Smith

Bruce B. Hall

Dale Criddle

Vinson D. Stephenson

Lyneer Smith

Lorin B. Taylor

Carl Whatcott

Grant D. Bendixsen

Kay Barney

Hector Spencer

Fred Adams
*Historian*

Robert L. Andelin

Joseph B. Keeler

Eldred A. Johnson

Harold C. Clawson

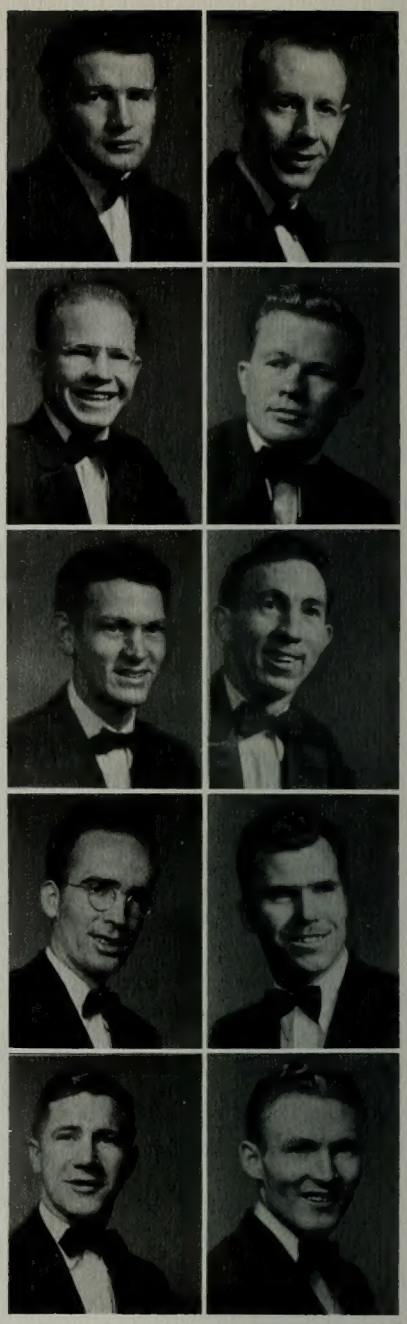

# DELTA PHI

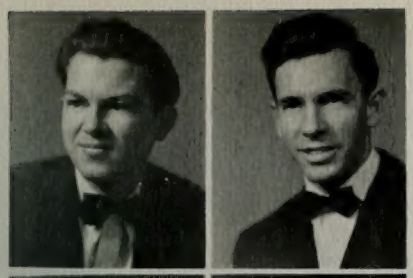


Keith Midgley
Burtis Robertson
Delbert W. Hadfield
Dale Haws
Karl Buchmiller

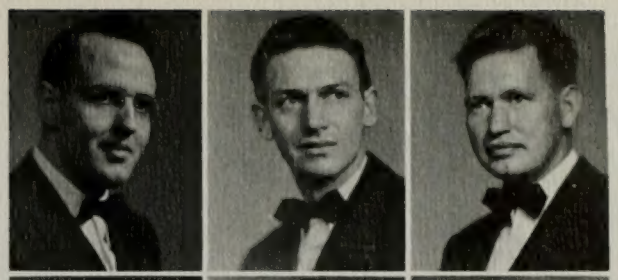

Albert Bennett
Frank I. Davis
Max Conley
Mark Angus
Roy Smith

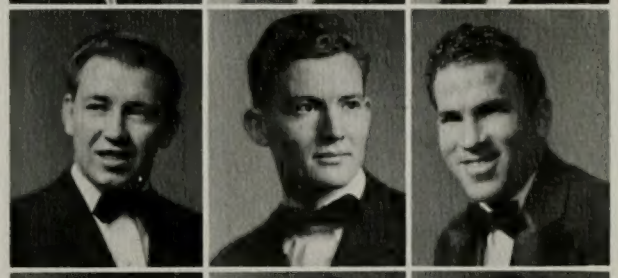

Don Schmutz
Melvin G. Randall
McKay Burton
Reed Payne
Grant Packer

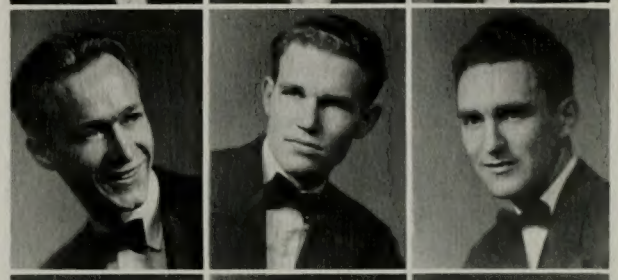

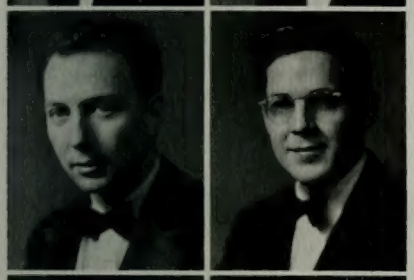


West C. Hammond
Calvin Craig
Ruel S. Randall
Bruce Peterson
Royal S. Jenson

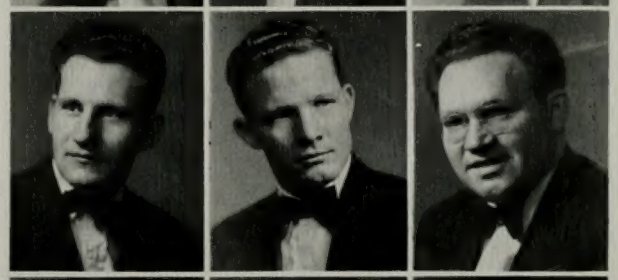

Jack Price
Gale Hammond
David Christensen
Erold Wiscombe
Sidney Noble

Floyd J. Woodfield
Duane Harrison
Edward Baumgarten

A national honor fraternity whose membership on the "Y" campus is elected from those who have served as missionaries for more than six months. Its purpose is to foster spiritual activity, high ideals, fellowship, and sociability.

John E. Anderson

Ralph Burton
*Secretary*

William Geertsen

William Preston

Charles R. Anderson

Harold J. Powell

Ivan P. Olsen

William Earl Read, Jr.

Howard Bird

Stephen Sherwood

Orville C. Lundell

Verl A. Despain

Francis Workman

Don M. Walker

Norman P. Woodfield

Claude Westenskow

Norman L. Dunn

Duane Price

Lynn Richards

Clair Kendall

Kent S. Anderson

Stanley R. Andrus

Richard G. Ellsworth

Merrill Andrus

Lester Ross

Clyde S. Romney

Melvin Ogden
*Treasurer*

Ernest H. Clark

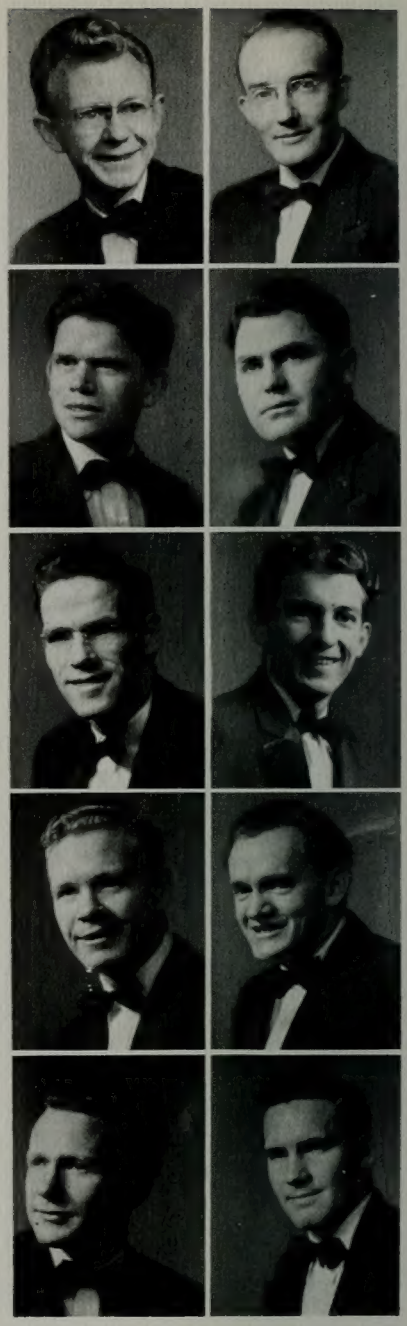

# DELTA PHI

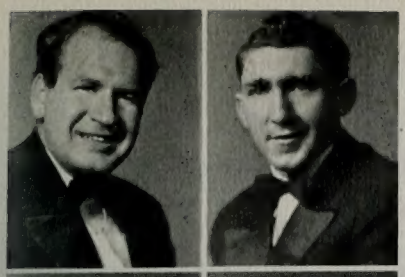

Wells McAllister
Cleo Bascomb
DeMar Rust
Max A. Newren
Harmon C. Steed

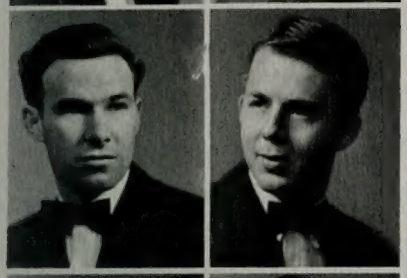

Frank C. Davis
Wallace E. Duffin
Lorenzo H. Snow
Sterling Clouse
Owen Bennion

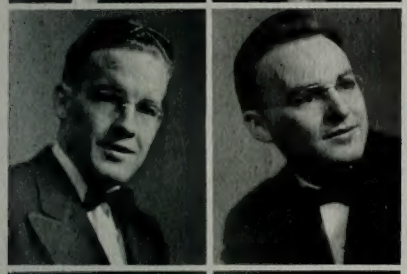

Norman Wright
Phillip Schmidt
James Wiltbank
Calvin Whatcott
Earl L. Smith

Glen S. Smith
Richard Ricks
Alexander L. Fife
Nolan L. Montgomery
Ira Young

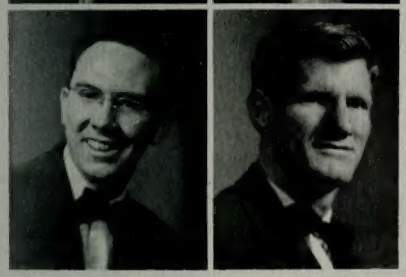

Jack O. Hanson
Melvin R. Bodily
Keith Sohn
James J. Tschudy
Orvil M. Bushman

Harold Price
Grant Burgon
James Brady

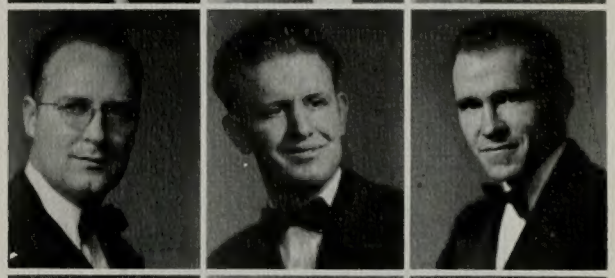

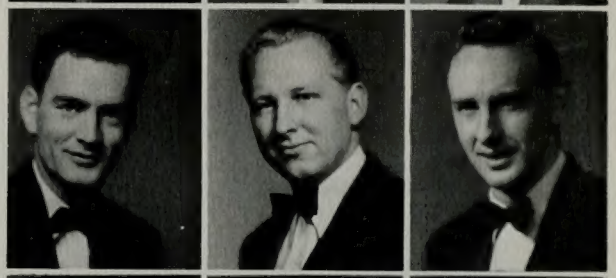

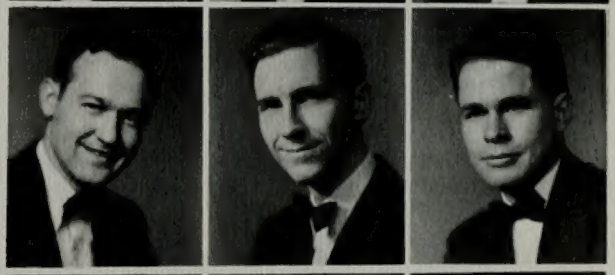

# DELTA PHI DOINGS

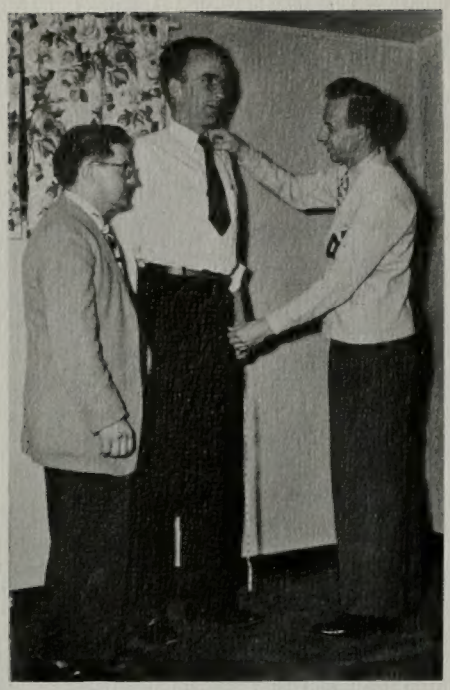

Left: Jim Glenn measures new pledges for Delta Phi sweaters.

The Ladies Beta Pi Chorus, below, accompanied the Delta Phi's on their tours through northern Utah and parts of Idaho. The Delta Phi Chorus, shown bottom, practices a song in preparation for the trip.

# DEAN CHRISTEN JENSEN

The grand old man of the graduate school . . . . retiring after 20 years of devoted service to the "Y" . . . . chief executive in the absence of the president . . . . kind and keen.

George Addy typifies the graduate students who spend their time doing research for a thesis, serving as student instructors, and taking desired classes.

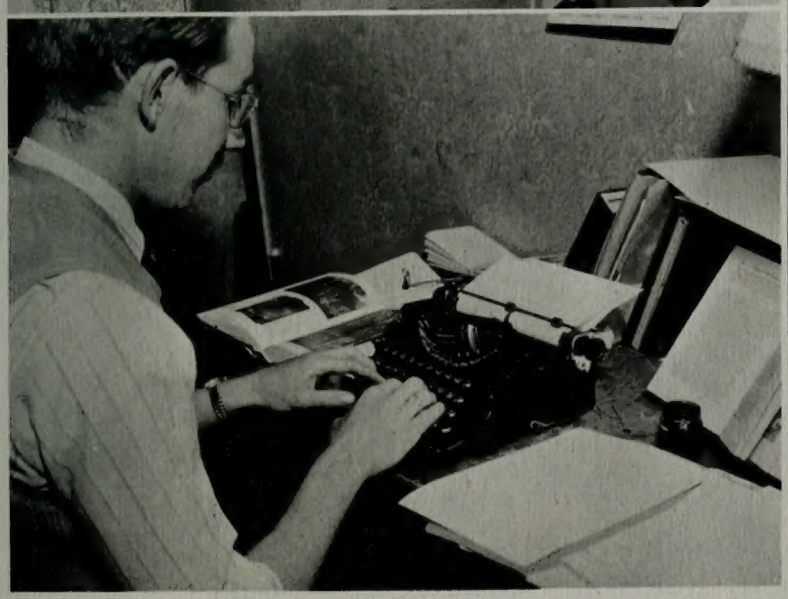

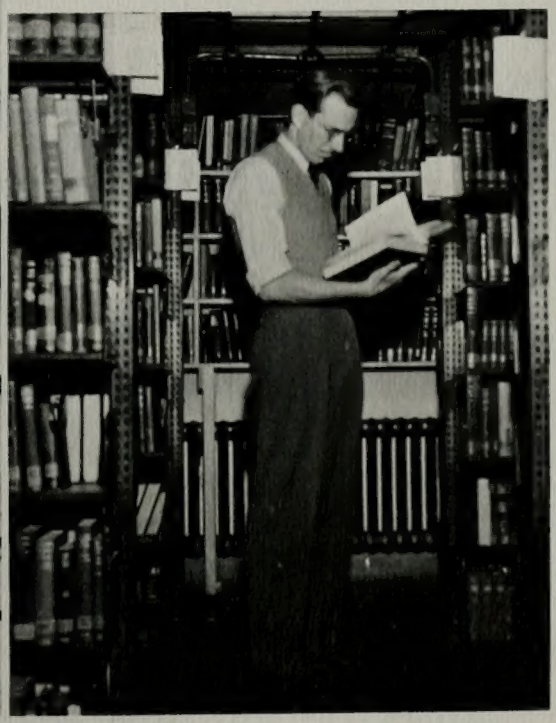

# GRADUATE SCHOOL

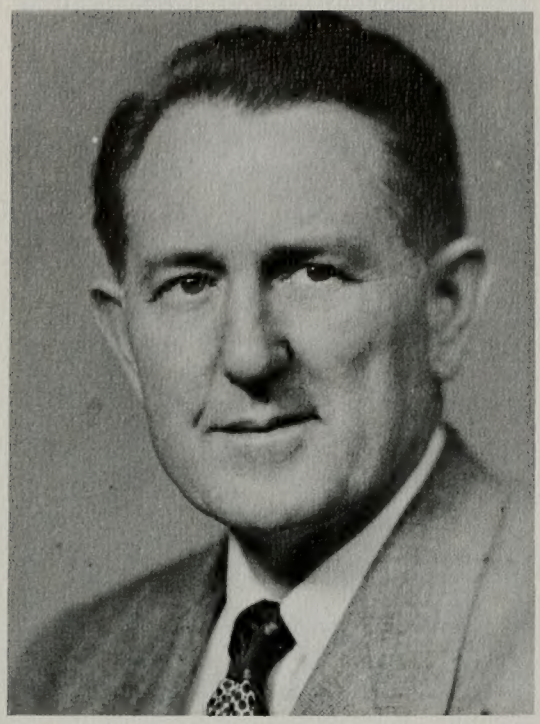

# HAROLD GLEN CLARK

The extension division is really a college within a college catering to those who cannot keep regular campus schedules . . . . Harold Glen Clark is the friendly, efficient head of the division . . . executive secretary of alumni association . . . . . vocalist.

Margaret Hales points to one of the far-away towns where extension courses are sent by mail.

# EXTENSION DIVISION

# W. RAY WIGHT

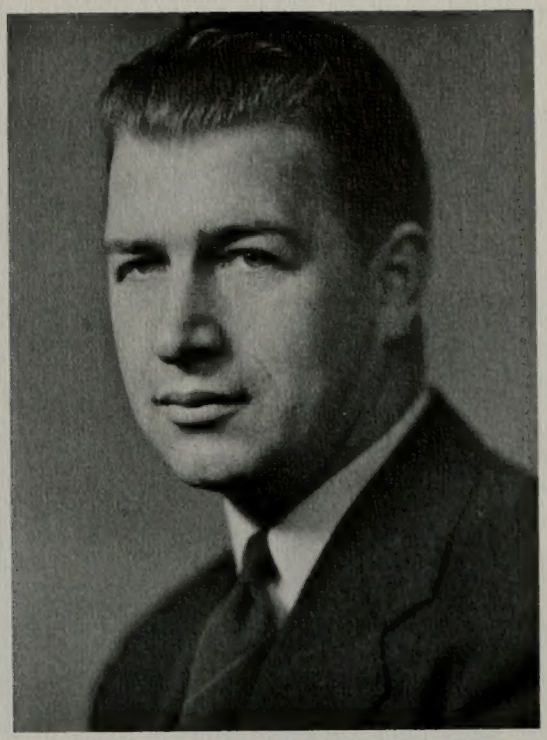

When the home town girl makes good at college, the public relations office lets the home town know about it. Ray Wight, a fireball journalist from the Tribune, directs the service.

# PUBLIC RELATIONS

# DEAN ASAEL C. LAMBERT

Conscientuous, thorough, dean of summer session . . . . took leave of absence to do special State research . . . . became director of libraries last fall.

A few students engaged in art during summer school at the Alpine Campus while more students enjoy an excursion to Rock Island in Utah Lake.

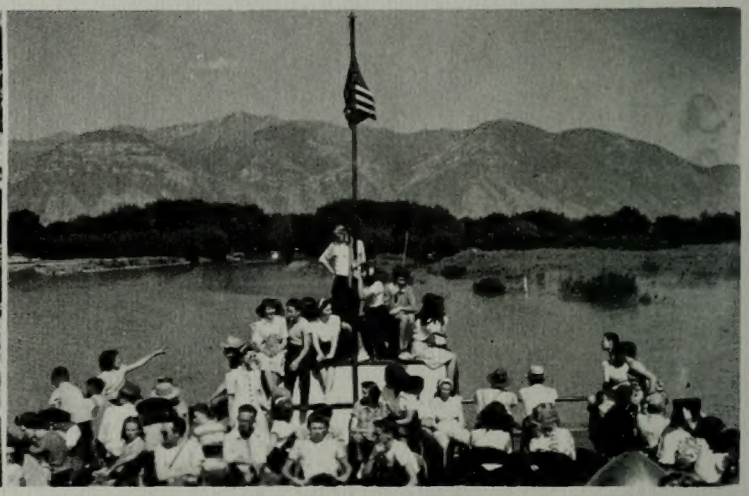

# SUMMER SCHOOL

Some of the students at Alpine last summer had time just to stand around. Karl Young and C. J. Hart prepare for the annual hike up Mt. Timpanogos. Below, you would never believe it but some faculty members have time to engage in friendly chatter after ajournment of faculty meetings.

# CLASSES

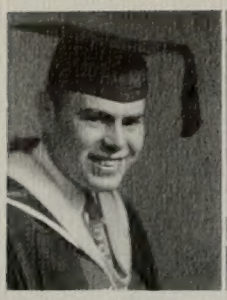

Gilbert L. Geis
*New York, New York*
Thesis: A study of racial prejudice and discrimination in Provo, Utah.

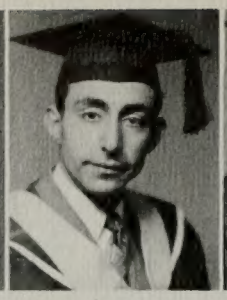

Mehdi Fakharzadeh

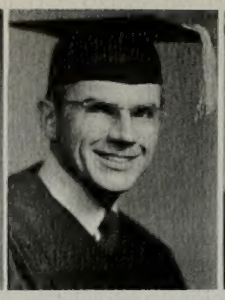

Earl Ballard Hoyt
*Nephi, Utah*
Major: Accounting.

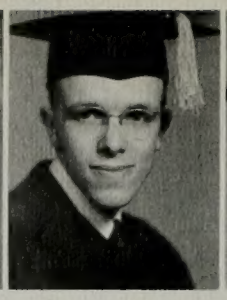

Robert Gillis
*Great Falls, Montana*
Major: Educational Administration.

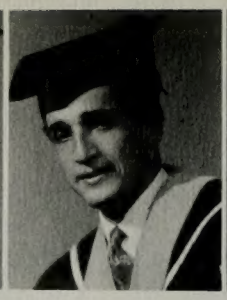

Amir Nakhai

M. Carl Gibson
*Las Vegas, Nevada*
Thesis: A Preliminary study of Spanish-Portuguese Deceptive Cognates.

# GRADUATES

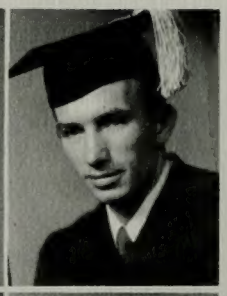

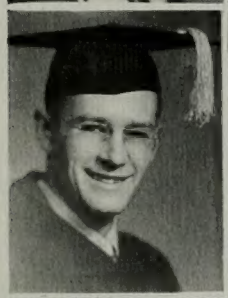

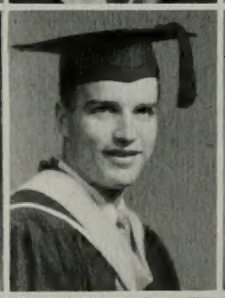

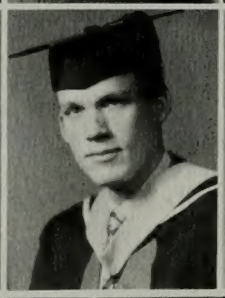

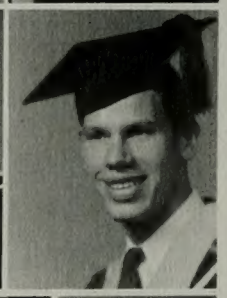

George D. Peterson

Ervin Clark — *Ririe, Idaho*
Thesis: An analysis and Evaluation of the Report card system in use at the Brigham Young University Elementary School 1949.

Harold George — *Escalante, Utah*
Thesis: A study of the marking and reporting in the Pleasant Grove High School in an attempt to ascertain the present trend.

Don Anderson

R. Deane Nelson

Ken V. Carter

Norman Hyatt — *Joliet, Illinois*
Thesis: A survey of students in selected secondary school of Utah, Wasatch County, in Arithmetical Abilities.

Vernon J. Tipton — *Springville, Utah*
Thesis: A Preliminary study of Siphonapterous Ectoparasites found on the Mammals of the families criceidae and Muridae in Utah County

Quentin Nordgren — *Monroe, Utah*
Major: Music.

Andrew J. Wall — *Lyman, Wyoming*
Major: French.

C. Eldon Bitter — *Salt Lake City, Utah*
Thesis: Anti-Christian Elements in the Prose Works of Rudolph G. Binding.

Leon Hansen

Joel J. Moss — *Ririe, Idaho*
Thesis: A comparison of the attitudes and practices of two university GI housing groups: Mormon and non-Mormon, concerning family size and family limitations.

Kelly Pugh

Weston S. Cordner

Barbara Black

Carl Shelley — *American Fork, Ut.*
Thesis: Physiography, structure, and stratiography of south central Wasatch mountains.

Floyd J. Woodfield — *North Ogden, Utah*
Major: English.

Martin Miller — *Provo, Utah*
Major: Mathematics.

Katheryn Whitney — *Salt Lake City, Utah*
Major: Music and Elementary Education.

Marguerite Porter — *San Diego, California*
Major: French.

Grace Nolan — *Niagara Falls, New York*
Major: Geology.

Robert M. Peterson — *Ogden, Utah*
Major: Psychology.

Maxine Heaton — *Moccasin, Arizona*
Major: Chemistry.

C. Edwin Dean — *Provo, Utah*
Major: Mathematics.

Marion Allen — *Raymond, Alberta, Canada*
Major: French.

Grant Burgon — *Murray, Utah*

Veloy Lewis — *Cowley, Wyoming*
Major: Home Economics.

Dawn K. Webb — *Rexburg, Idaho*
Major: Elementary Education.

Lowell Call — *Bancroft, Idaho*
Major: Educational Administration.

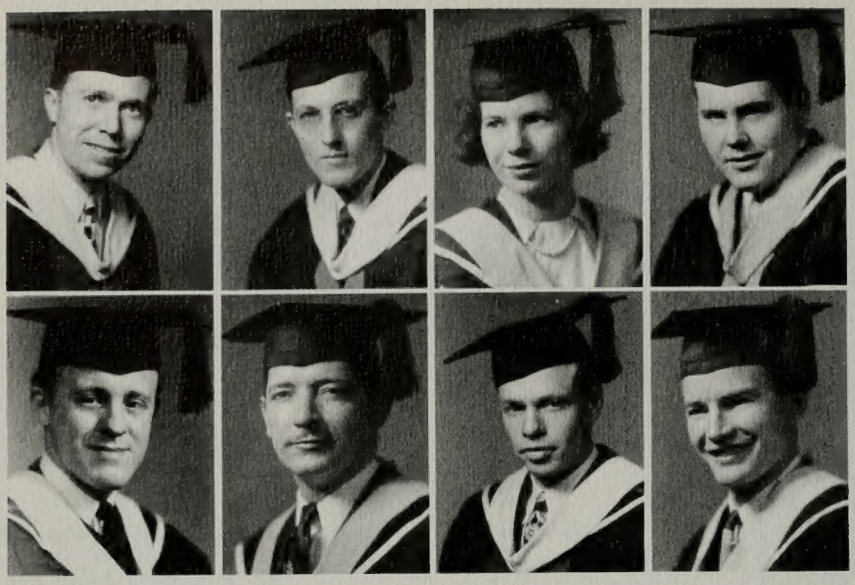

Blaine M. Porter — *Provo, Utah*
Thesis: A comparative study of marriage and family counseling agencies which are formally organized in the United States.

Paul H. Slack — *Provo, Utah*
Thesis: Intonation.

Ruth Geis — *Newark, New Jersey*
Major: Sociology.

Lawrence Thorne — *Baldwin Park, California*
Thesis: m-Alkylphenols Derived from 1, 3-Cyclohexanedione: Mechanisms and Synthesis.

Wilford Bruderer — *Salt Lake City, Utah*
Thesis: A Study of the Use of the past subjunctive and conditional in Modern German Literature.

Russell N. Stansfield — *Provo, Utah*
Thesis: An inquiry into commercial contests in the secondary schools in the state of Utah.

Robert B. Mecham — *Provo, Utah*
Thesis: A study of the factors responsible for the Deseret News Circulation Increase, November 1, 1947 to May 1, 1949.

Donworth V. Gubler — *LaVerkin, Utah*
Thesis: A study of "Relative pronoun plus preposition" constructions and their adverbial substitutes in modern german.

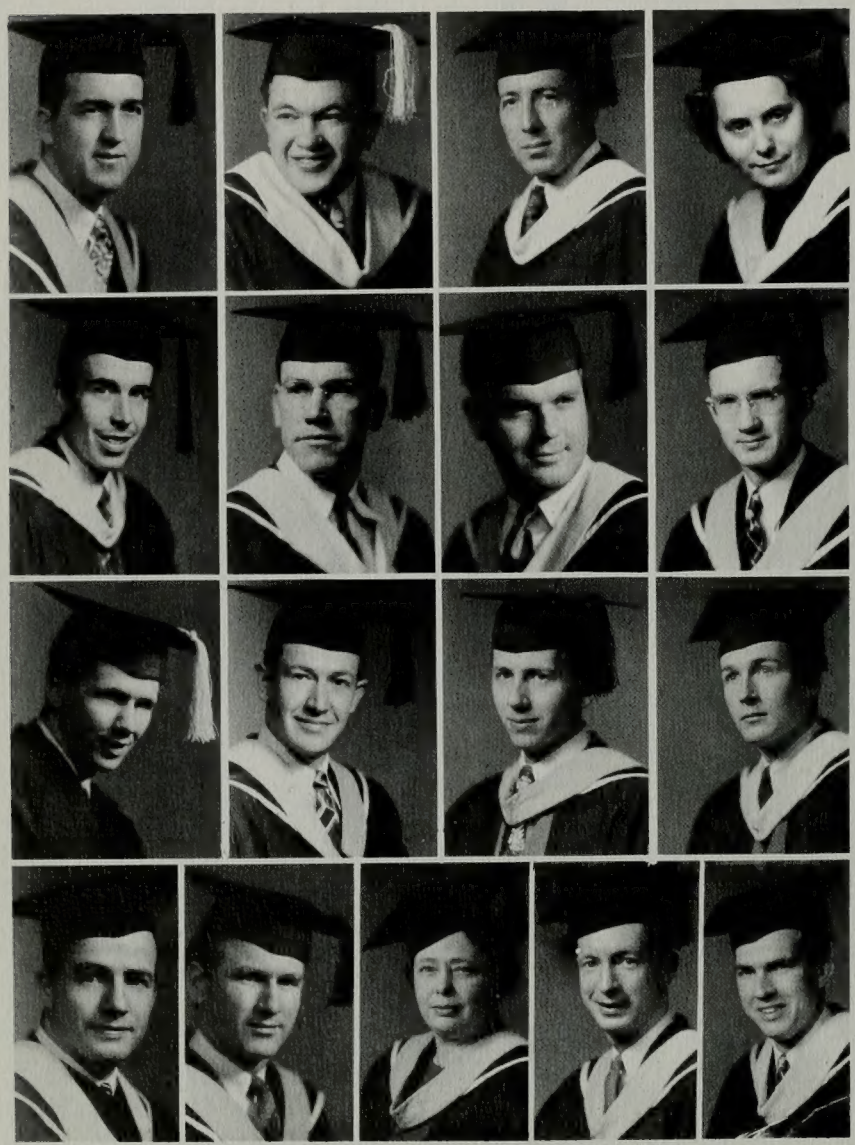

Millward D. Robinson — *Newdale, Idaho*
Thesis: A survey of the Athletic benefits in Utah as compared with programs in several other states.

Helmut Rosenhain — *New York City, New York*
Major: Political Science.

Melvin Dean Jex — *Spanish Fork, Utah*
Thesis: A study of the faculty meetings of secondary schools in Utah.

Mary G. Allen — *Ogden, Utah*
Major: Elementary Education.

Lawrence R. Slack — *Provo, Utah*
Thesis: History of Grand County, Utah.

Morrie L. Roper

Keith Rigby

Boyd McAffee — *Provo, Utah*
Major: Educational Administration.

Thomas S. Summers

Sherman K. Fitzgerald — *Ephraim, Utah*
Thesis: A comparative study of the occupation preferences of rural and urban senior students in high school.

Alvin Rasmussen — *Chicago, Illinois*
Thesis: The determination of a minimum list of equipment for the teaching of general high school physics in the schools of Utah.

Lloyd Gustaveson — *Coalville, Utah*
Major: Art.

Stanford Gwilliam — *Baker, Oregon*
Thesis: A study of the principal protagonisits of Christopher Marlowe: anticipators of Friedich Nietzsche's Dionysian herol.

Harold L. Dowdle — *Rigby, Idaho*
Thesis: Religious concepts of Perez Galdos.

Elda Jackson — *Provo, Utah*
Thesis: A study of overlapping in the subject matter of courses taught for elementary teachers.

Melvin G. Randall — *North Ogden, Utah*
Thesis: The prevalence of auditing of student activity funds in the senior high schools in the State of Utah and its effect on their use.

Carl J. Pendleton — *Evanston, Wyoming*
Major: Music.

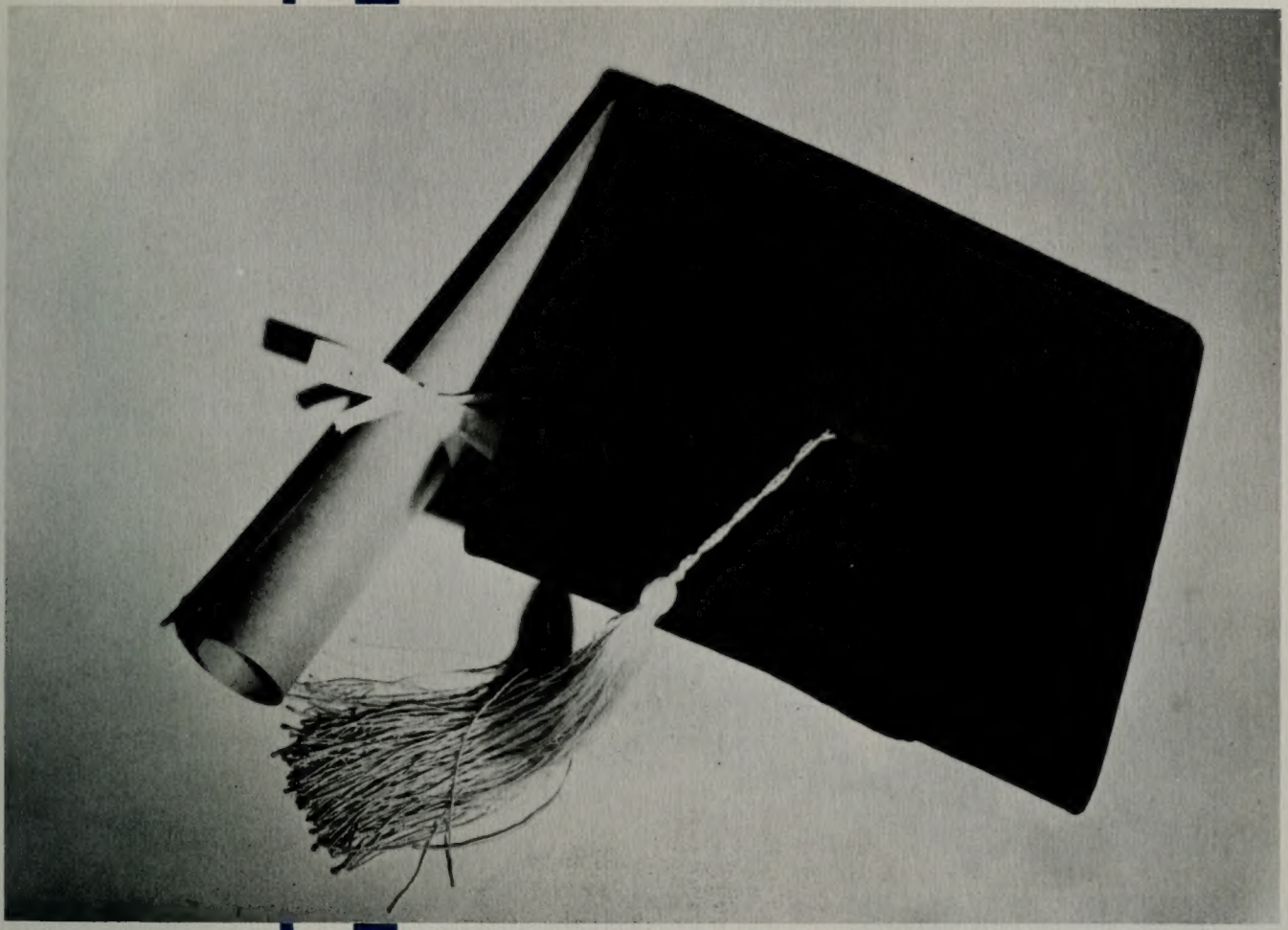

# SENIORS

# CLASS OF '49

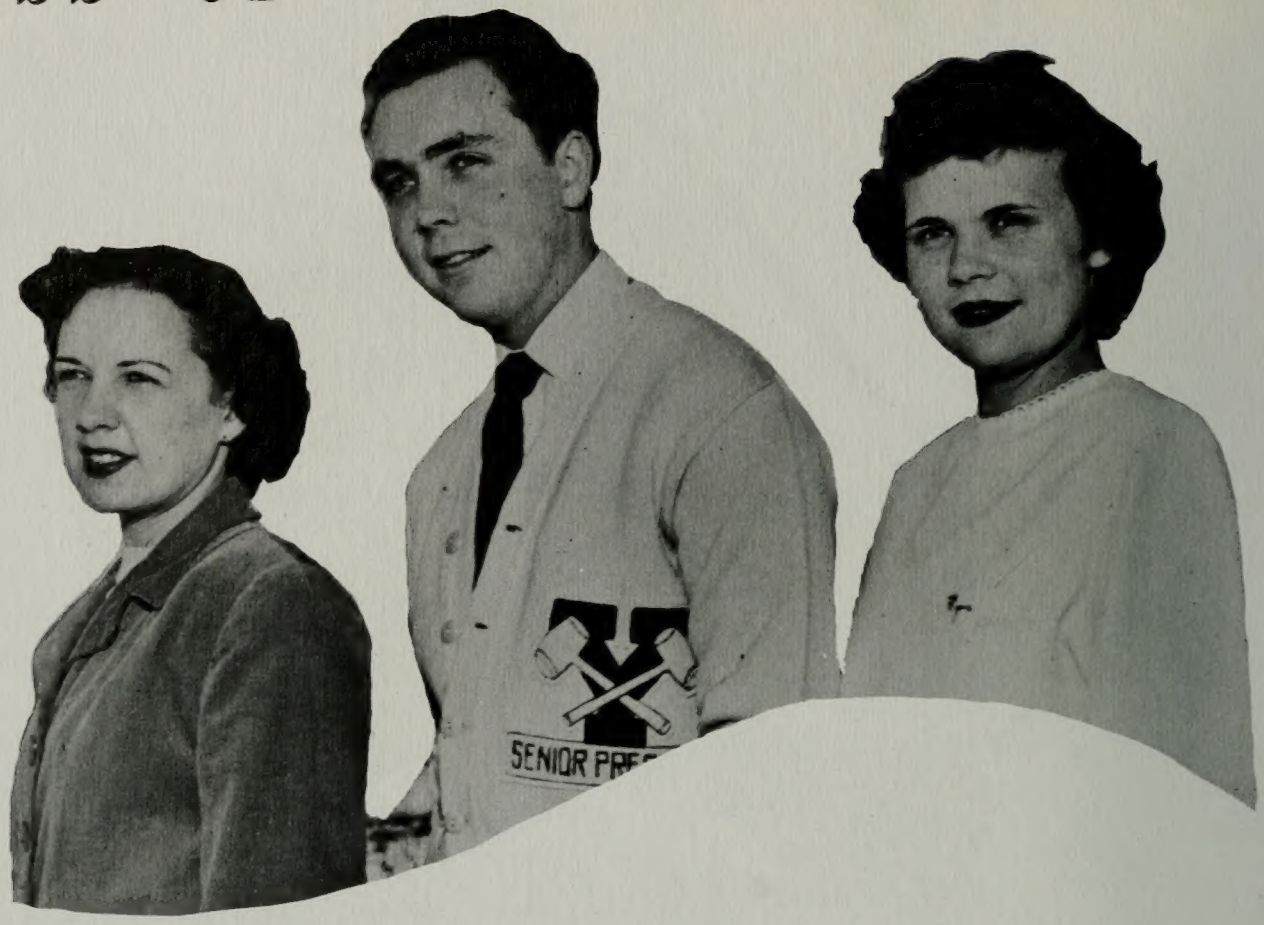

KAY RANDALL . . . . senior class president . . . . talked the senior class through a successful year . . . . suave looking . . . . . debator . . . . Blue Key and Tausig.

MARY ANN MURDOCK . . . . vice president . . . . always a smile and a song . . . . led Cougarettes through their paces . . . . sang in Carmen . . . . White Key and Nautilus.

MARY CLYDE . . . secretary . . . the girl who made Milwaukee famous . . . . a hustler . . . . Cesta Tie president . . . . White Key.

FRED ADAMS . . . . co-legislator . . . . the spark of Campus branch M. I. A. . . . . Blue Key, Delta Phi, and Brigadier.

GRACE LINDSAY . . . . affable legislative council member . . . dancer . . . . Nautilus president . . . . winning way.

# WHEELS OF '49

MOANA BALLIF—A student body officer and official friendly girl, she ran the gamut of student honors and was valued for her wonderful service and her wonderful self.

MERRILYN HARMON—With her brains, vitality and personal charm she won many honors, not the least of which were awards chairman and the diamond of ex-preferred man, Al Everett.

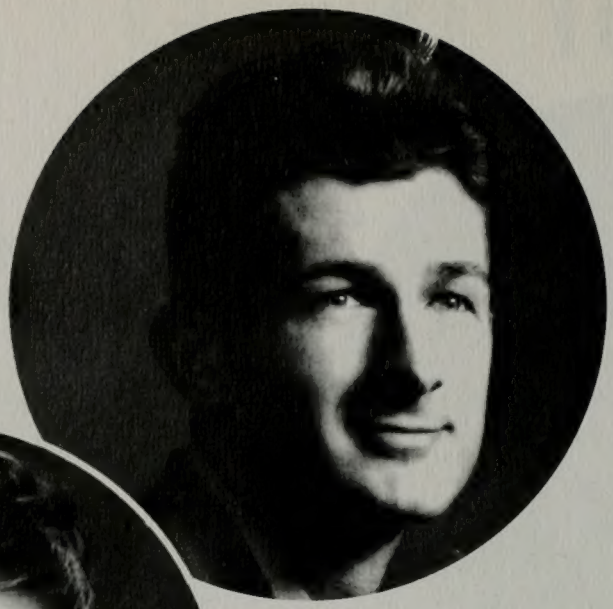

RANDY CLARK — Gained fame as a sure fire guard on the Cougar five and a quiet good natured fellow off the court.

ALMA SNOW — The "doorling" girl who was loved as an outstanding leader in spirit and deed and for self-less service as president of White Key.

# WHEELS OF '49

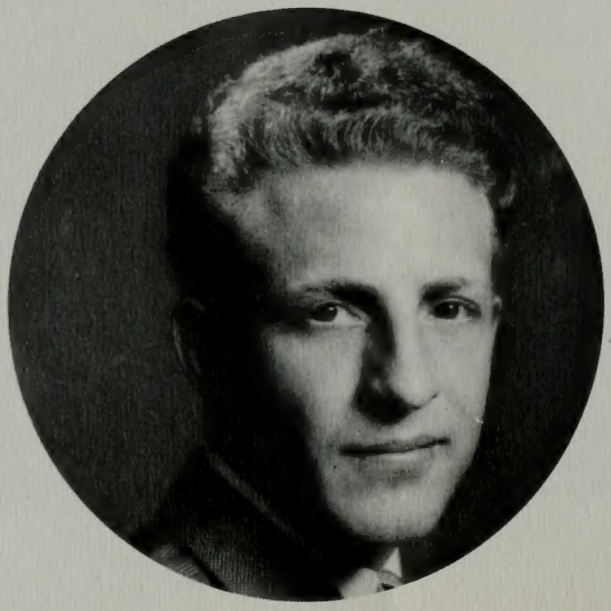

GUS SHIELDS—A returned missionary and former student body president who put himself on the map this year as a sax playing band leader.

SIDNEY NOBLE—Directed the Campus religious life as branch president, and devoted himself and his time unceasingly to his calling.

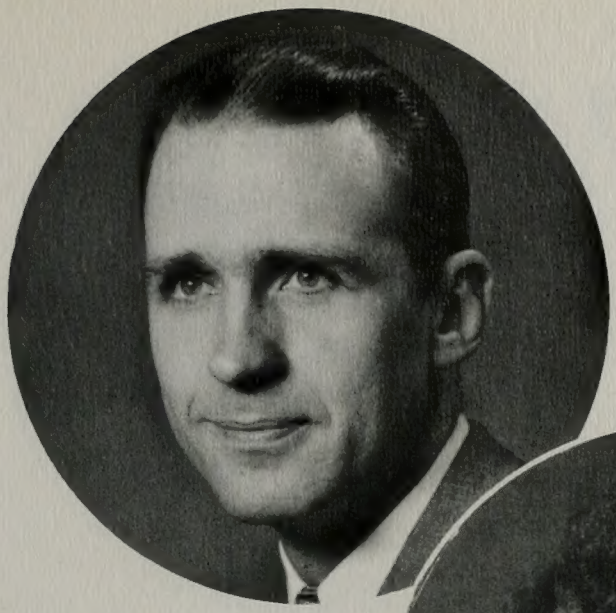

MARY CLYDE—Another girl recognized for her general ability and constant efforts.

# AT BRIGHAM YOUNG

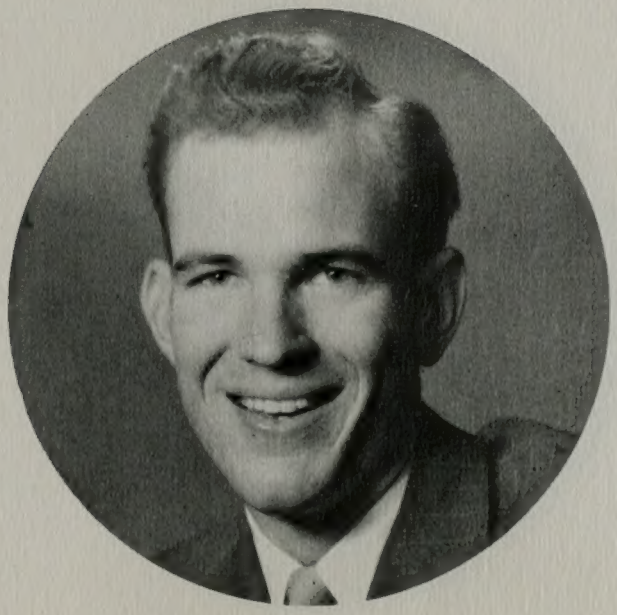

RAY BECKHAM—A non-glory seeking student body officer who worked diligently and efficiently for improvement in student life.

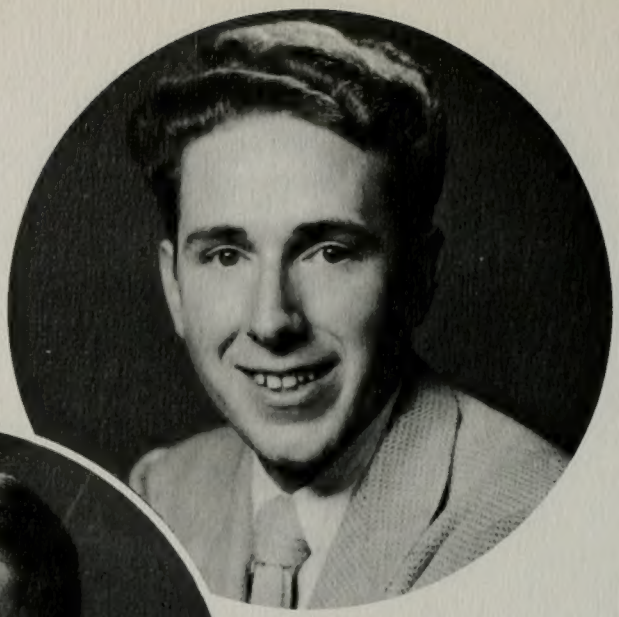

KEN SANSOM—Great Campus wit with spontaneous showmanship which never failed to entertain campus audiences.

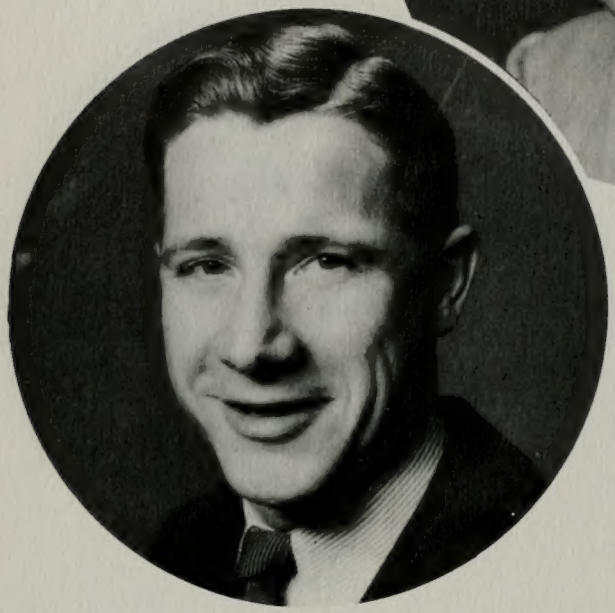

FRED ADAMS—The lovable lepruchan who had a big hand in putting over many varied and successful campus projects.

# WHEELS OF '49

JESS BUSHMAN — Amazed everyone by his capacity for and performance of hard work as Blue Key president and his wide circulation as a play boy.

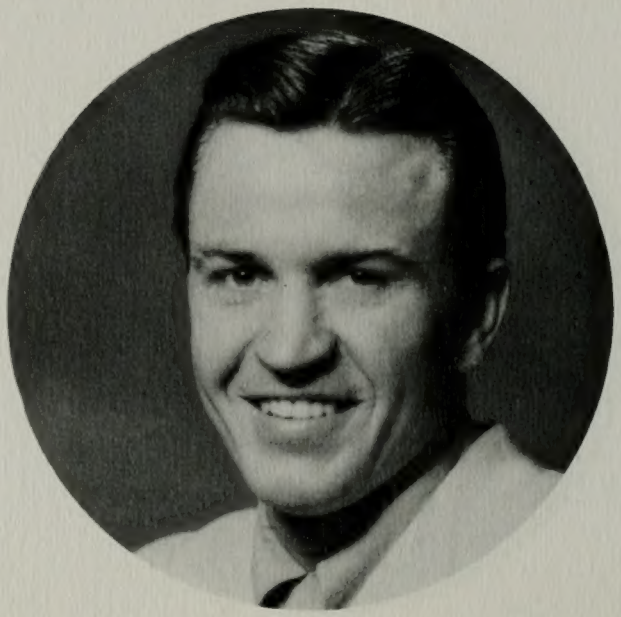

KAY RANDALL — Renowned as class president for the extent of his vocabulary and the effective use he made of it.

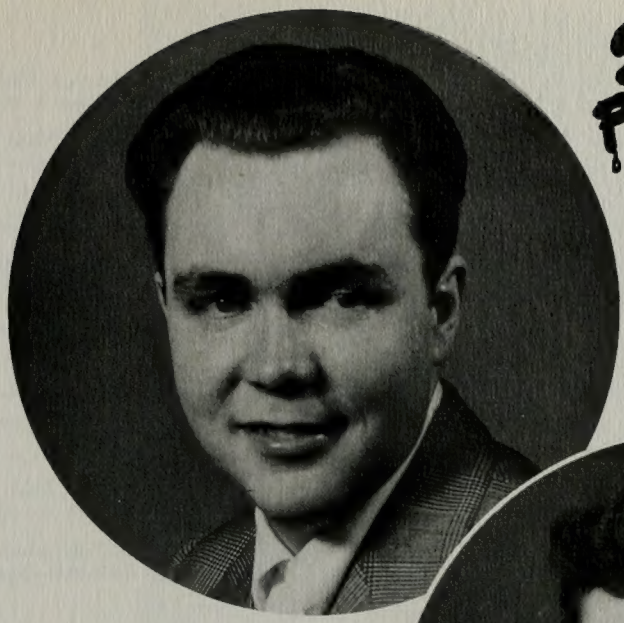

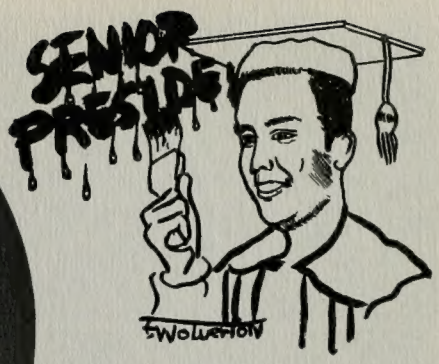

CLAIRE STODDARD — The dark eyed vivaciousness whose sweet voice and four years of significant participation in worthwhile activities made her admired by all.

# AT BRIGHAM YOUNG

KEITH FILLMORE—The red headed student body president who among other achievements, engineered the student government class and helped to secure a school ring.

Maurice Bateman — American Fork, Utah
Major: Physical Education — Minor: Health

Miriam Saffery — Wailuku, Maui, Hawaii
Major: Elementary Education — Sociology

Herbert Morris — Rigby, Idaho
Major: Journalism — Minor: English

Allen D. Van Dyke — Ogden, Utah
Major: Accounting — Minor: Political Science

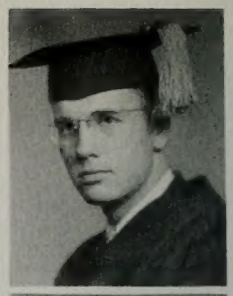

James G. Pinegar — Provo, Utah
Major: Physics — Minor: Mathematics

Elayne Paxman — Nephi, Utah
Major: Elementary Education — Minor: English

Donna G. Garrett — Provo, Utah
Major: Accounting — Minor: Secretarial Practice

John Fretwell — Idaho Falls, Idaho
Major: Secondary Education—Minor: Social Science

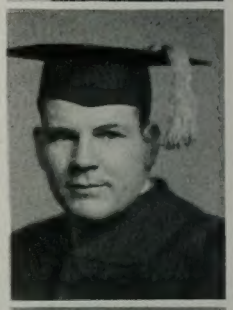

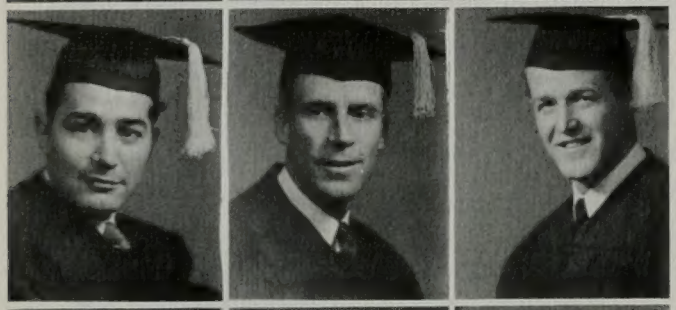

Alvin Holley — Thornton, Idaho
Major: Chemistry — Minor: Zoology

Ross Denham — Provo, Utah
Major: Elementary Education — Minor: History

Neal Gibby — Los Angeles, California
Major: Physical Education — Minor: Health

Spencer D. Madsen — Provo, Utah
Major: Secondary Education — Minor: Bus. Adm.

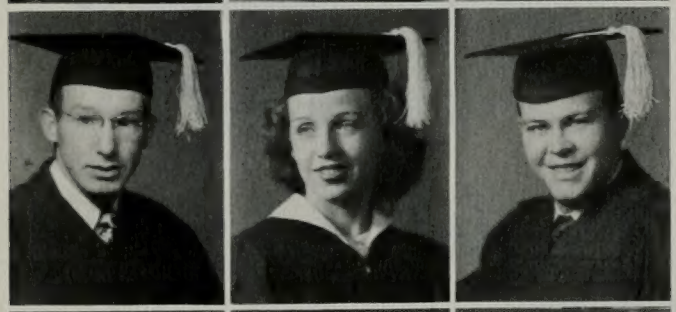

Glen Brown — Provo, Utah
Major: Elementary Education—Minor: Pol. Science

Marjorie Huffaker — Salt Lake City, Utah
Major: Music — Minor: German

Robert William Holder — Provo, Utah
Major: Political Science — Minor: History

Ervin J. Bingham — Spanish Fork, Utah
Major: Accounting — Minor: Economics

Ruth Wall — Logan, Utah
Major: Music — Minor: French

Beverly Brady — Midvale, Utah
Major: Elementary Education — Minor: English

Robert H. Malan — Provo, Utah
Major: History — Minor: Sociology

Joyce H. Sanders — Pueblo, Colorado
Major: Speech — Minor: English

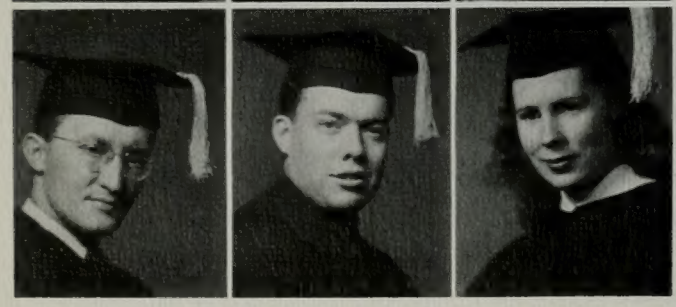

Don B. Skousen — Los Angeles, California
Major: Zoology — Minor — Chemistry

John R. Anderson — Rexburg, Idaho
Major: Economics — Minor: English

Laurine Brunner — Las Vegas, Nevada
Major: Art — Minor: Spanish

Sally Sharp — Salt Lake City, Utah
Major: Political Science — Minor: History

William Baird — Provo, Utah
Major: Political Science — Minor: Economics

Eldred A. Johnson — Vernal, Utah
Major: Accounting — Minor Economics

Curtis O. Hadlock — Vernal, Utah
Major: Elementary Education — Minor: English

Brien D. Packard — American Fork, Utah
Major: Accounting—Minor: Chem. & Mathematics

Bert W. Marley — McCammon, Idaho
Major: History — Minor: Political Science

Arva Lue Mortensen — Cleveland, Utah
Major: Secretarial Practice — Minor: English

Joseph Hilbers — San Francisco, California
Major: Journalism — Minor: English

Earl C. Brunner, Jr. — Barstow, California
Major: Botany — Minor: Zoology

Jane Tyler Ballou — Mira Loma, California
Major: Elementary Education — Minor: English

Norma Simmons — Baker, Oregon
Major: Journalism — Minor: English

Sorn G. Sabey — American Fork, Utah
Animal Husbandry — Minor: Agronomy

Russell L. Kern — Dixon, Missouri
Major: Psychology — Minor: Sociology

Robert L. Mercer — Barnwall, Alberta, Canada
Major: Physics — Minor: Mathematics

Verla Lou Smith — Casper, Wyoming
Major: Sociology — Minor: Psychology

Alph Bingham — Spanish Fork, Utah
Major: Zoology — Minor: Chemistry

Gene E. Vickers — Houston, Texas
Major: Chemistry — Minor: Mathematics

Nora Jean Orton — North Ogden, Utah
Major: Music — Minor: Language

Sam Floyd — Meridian, Mississippi
Major: Art — Minor: Physical Education

Marian Wilkensen — Washington D. C.
Major: Foods — Minor: English

Norma Manning Goodwin — Ogden, Utah
Major: Physical Education — Minor: Health

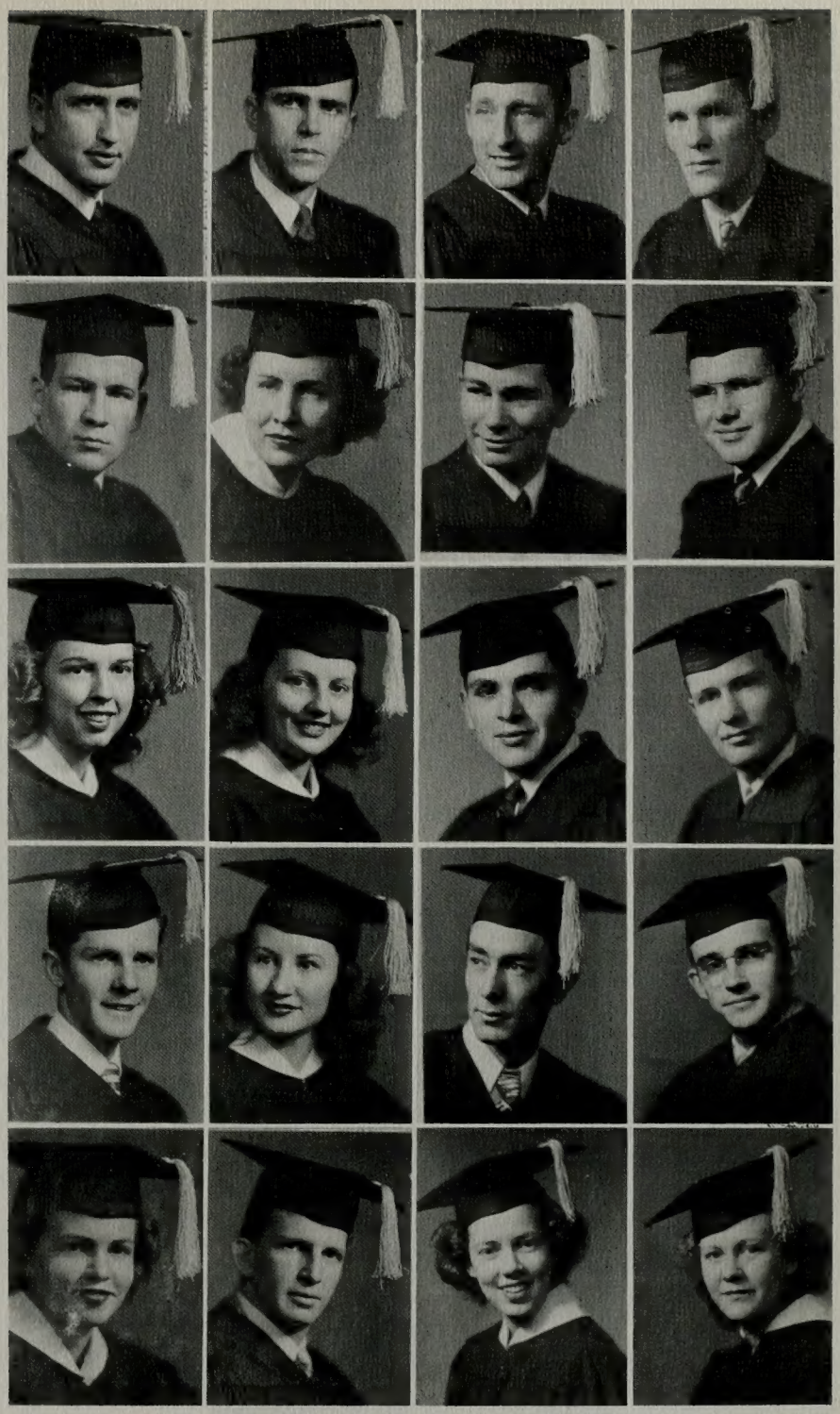

# SENIORS

Robert W. Merrill — Lake City, Minnesota
Major: Economics — Minor: Marketing

Elaine Gwilliams — Richland, Washington
Major: Speech — Minor: Sociology

Elaine Eyring — Provo, Utah
Major: Elemen. Ed. — Minor: Ph. Ed. & Rec.

Shirley E. Call — Vernal, Utah
Major: Physical Education — Minor: Speech

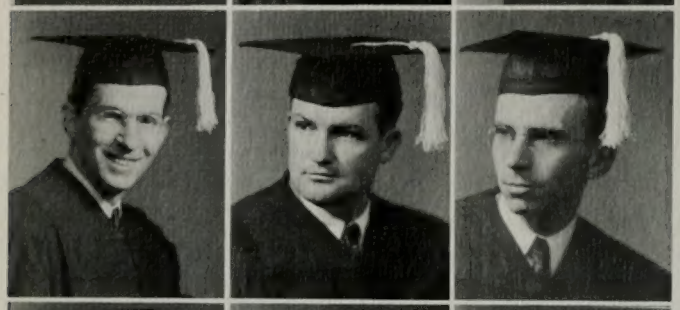

John Nutter — Salt Lake City, Utah
Major: English — Minor: German

John E. Cleary — Avon, New York
Major: Chemistry — Minor: Mathematics

Ivan L. Hobson — Washington D. C.
Major: Economics — Minor: Political Science

George Voigtlander — Wechauken, New Jersey
Major: Secondary Education — Minor: Sociology

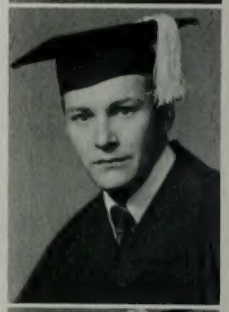

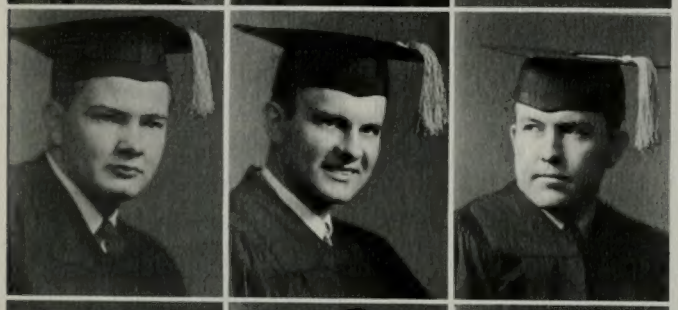

Gerald E. Poulsen — Richfield, Utah
Major: Accounting — Minor: Economics

Acel Nielson — Oak City, Utah
Major: Marketing — Minor: Accounting

Reed M. Johnson — Springville, Utah
Major: Accounting — Minor: Economics

Clyde Hill — Oakland, California
Major: Agronomy — Minor: Chemistry

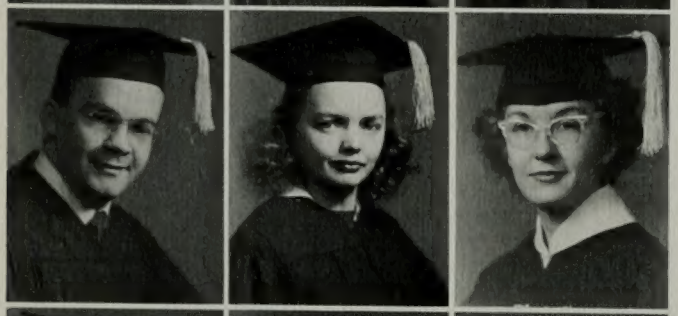

Lee Richeson — Portland, Oregon
Major: Sociology — Minor: History

Virginia Booth — Provo, Utah
Major: Secondary Education — Minor: History

Barbara Grant — McGill, Nevada
Major: Foods — Minor: Chemistry

Siegfried H. Fehlberg — Shelby, Montana
Major: Agronomy — Minor: Botany

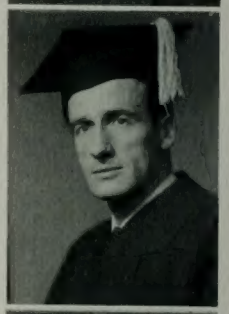

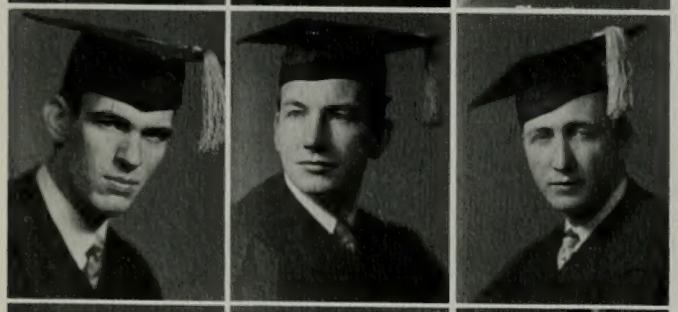

Ray Beckham — Safford, Arizona
Major: Marketing — Minor: English & Journalism

John F. Wright — Malad, Idaho
Major: Accounting — Minor: Marketing

Quey C. Hebrew — Lehi, Utah
Major: Geology — Minor: Chemistry

Gordon James Forsyth — Hyde Park, N. Y.
Major: Journalism — Minor: Portuguese

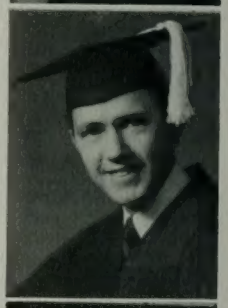

Iran Mavaghar — Tehrran, Iran
Major: Elementary Education — Minor: English

Paul W. Barton — Kaysville, Utah
Major: Political Science — Minor: Economics

Glen Kay Goodwin — Grover, Utah
Major: Physical Education — Minor: Health

Norma Dorothy Langston — Hurricane, Utah
Major: Elementary Education — Minor: History

Farren Nielsen — Provo, Utah
Major: Secondary Education — Minor: Geography

Louis R. Brown — Provo, Utah
Major: Secondary Education — Minor: Phys. Sci.

LaVar Goulding — Provo, Utah
Major: Economics — Minor: Accounting

William Nelson Spafford — Beaver, Utah
Major: Physical Education — Minor: Sociology

West C. Hammond — Salt Lake City, Utah
Major: Journalism —

Marie Andrus Averett — Spanish Fork, Utah
Major: Vocational Home Economics

Anna Marie Creer — Spanish Fork, Utah
Major: Elementary Education — Minor: English

Glenda Williams — Ashton, Idaho
Major: Elementary Education — Minor: English

Homer Whitney — Parowan, Utah
Major: Accounting — Minor: Economics

Heber Jay Shelley — Provo, Utah
Major: Political Science — Minor: Sociology

Heber Kimball Merrill — Phoenix, Arizona
Major: Physical Education — Minor: Health

Carol Bunnell — Wells, Nevada
Major: Secondary Education — Minor: English

Eldon Puckett — Oakley, Idaho
Major: Sec. Education — Minor: Phys. Science

Grant C. Howard — Chester, Idaho
Major: Mathematics — Minor: Physics

Cameron Scott Deeds — Long Beach, California
Major: Physical Education — Minor: Health

Rondo S. Harmon — Afton, Wyoming
Major: Elementary Education — Minor: History

Nyal W. Anderson — Heber City, Utah
Major: Art — Minor: Spanish

Josephine Udall — Phoenix, Arizona
Major: Elementary Education — Minor: English

Dilts Workman — Provo, Utah
Major: Speech — Minor: English

Grant H. Elliott — Provo, Utah
Major: Elementary Education — Minor: Pol. Sci.

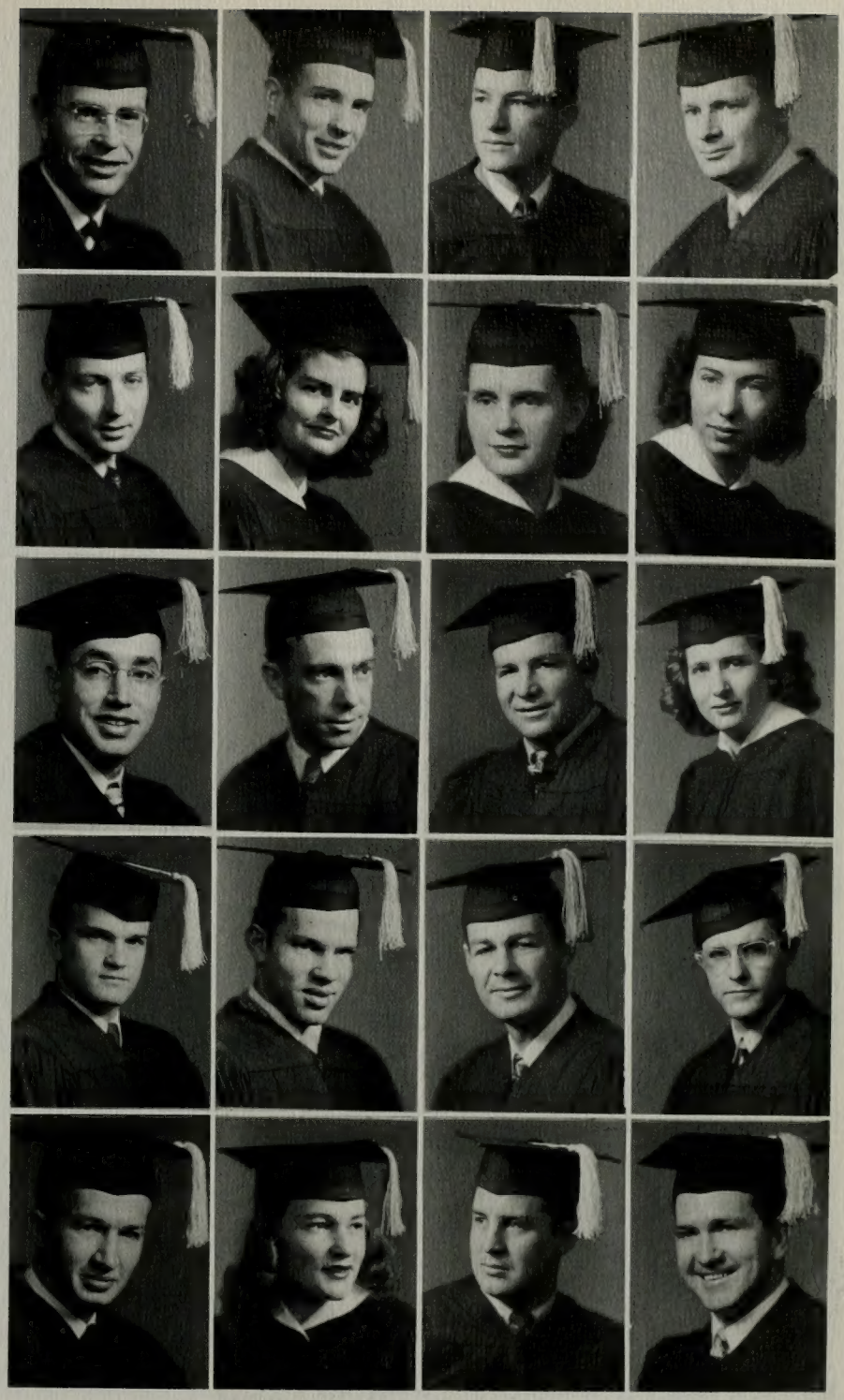

# SENIORS

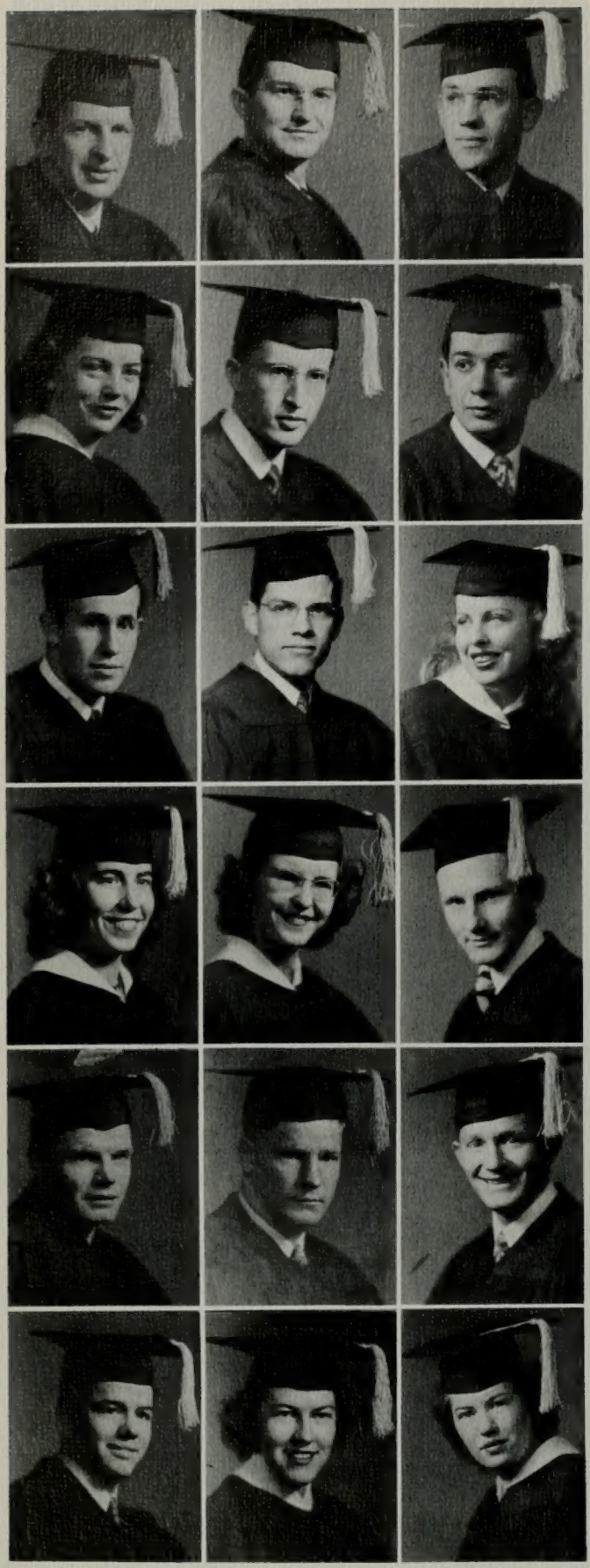

Lester C. Wheatley — Provo, Utah
Major: Accounting — Minor: Marketing

Byron L. Pope — Independence, Missouri
Major: Marketing — Minor: Accounting

Sterling Mason — Ririe, Idaho
Major: Accounting — Minor: Economics & English

Glen Moore — Layton, Utah
Major: Botany — Minor: Zoology

Phyllis Wardle — Rigby, Idaho
Major: Foods — Minor: Clothing

Jerry Zenger — Provo, Utah
Major: Physics — Minor: Mathematics

A. Michael Mahalias — Milwaukee, Wisconsin
Major: Political Science — Minor: Economics

Joseph Kenneth Davies — Elmont, California
Major: Economics — Minor: Mathematics

Gayle Holt — Riverton, Utah
Major: Marketing — Minor: Accounting

Darrell Berrett — Sprinville, Utah
Major: Elementary Education — Minor: Math.

Beverly Johnson — Glendale, California
Major: Elementary Education — Minor: English

R. Laverne Marcum — Driggs, Idaho
Major: Secondar Education — Minor: Soc. Science

Lois Marie Nelson — Rexburg, Idaho
Major: Geology — Minor: Chemistry

La Rae Denning — Idaho Falls, Idaho
Major: Physical Education — Minor: English

Jay G. Butler — Shelley, Idaho
Major: Sociology — Minor: Psychology

Glen Fowler Ovard — Henefer, Utah
Major: Secondary Ed. — Minor: Social Science

Dan Halladay — Salt Lake City, Utah
Major: Sociology — Minor: Mathematics

Herman Heath — Green River, Utah
Major: Geology — Minor: Chemistry

Dwight J. Stapley — Mesa, Arizona
Major: Physical Education — Minor: Health

Ruth Wasden — Idaho Falls, Idaho
Major: Elementary Education — Minor: English

Grant W. Mortensen — Parowan, Utah
Major: Accounting — Minor: Secretarial Practice

Cleona Decker Morgan — Kirtland, New Mexico
Major: English — Minor: Speech

Velma Hollyfield — Grand Junction, Colorado
Major: Sociology — Minor: Psychology

Shirl Ferre — Provo, Utah
Major: Secondary Ed. — Minor: Physical Science

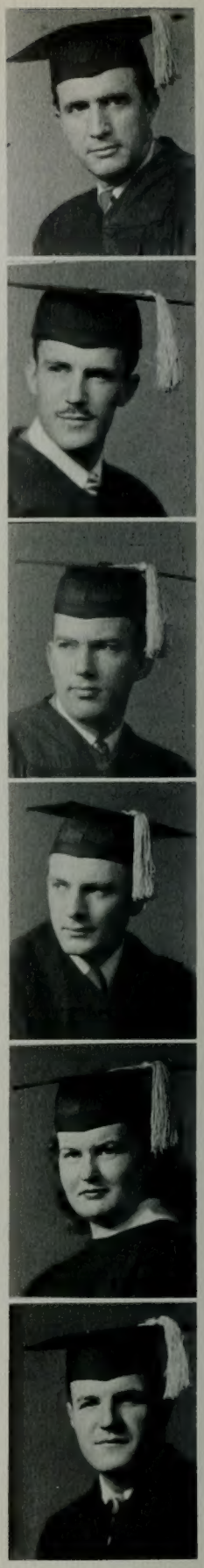

Janet Ruth Clegg — Provo, Utah
Major: Elementary Education —

Robert Douglas — Long Beach, California
Major: Music — Minor: German

Cindy Stewart — Alamo, Nevada
Major: Vocational Home Economics

W. Glen Bushnell — Meadow, Utah
Major: Accounting — Secretarial Practice

Gerald Caldwell — Vernal, Utah
Major: Speech — Minor: History

George R. Hawkes — Preston, Idaho
Major: Agronomy — Minor: Chemistry

Nancy Fetscher — Ogden, Utah
Major: Elementary Education — Minor: Music

Edward Murdock — Springville, Utah
Major: Art — Minor: Spanish

Hazel Dawn Ream — Dingle, Idaho
Major: Clothing — Minor: Speech

Della Mae Porter — Provo, Utah
Major: Bacteriology — Minor: Chemistry

Ashel J. Evans — Vernal, Utah
Major: Elementary Education — Minor: History

Earl Gray — Provo, Utah
Major: Chemistry — Minor: Mathematics

Kathleen Phillips — Idaho Falls, Idaho
Major: Secondary Education — Minor: Speech

Ernest Messerly — Glenns Ferry, Idaho
Major: Political Science — Minor: Economics

Barbara Bean — La Grande, Oregon
Major: Secretarial Practice — Minor: Accounting

Emogene Foutz — Kirtland, New Mexico
Major: Speech — Minor: English

Denece Decker — Island City, Oregon
Major: Secondary Ed. — Minor: Sec. Practice

Lois Dalby — Montecello, California
Major: Spanish — Minor: English

Hideo Mayeda — Brigham City, Utah
Major: Sec. Ed. — Minor: (Comp. Phys. Sci.)

Carma Rasmussen — Preston, Idaho
Major: Journalism — Minor: Political Science

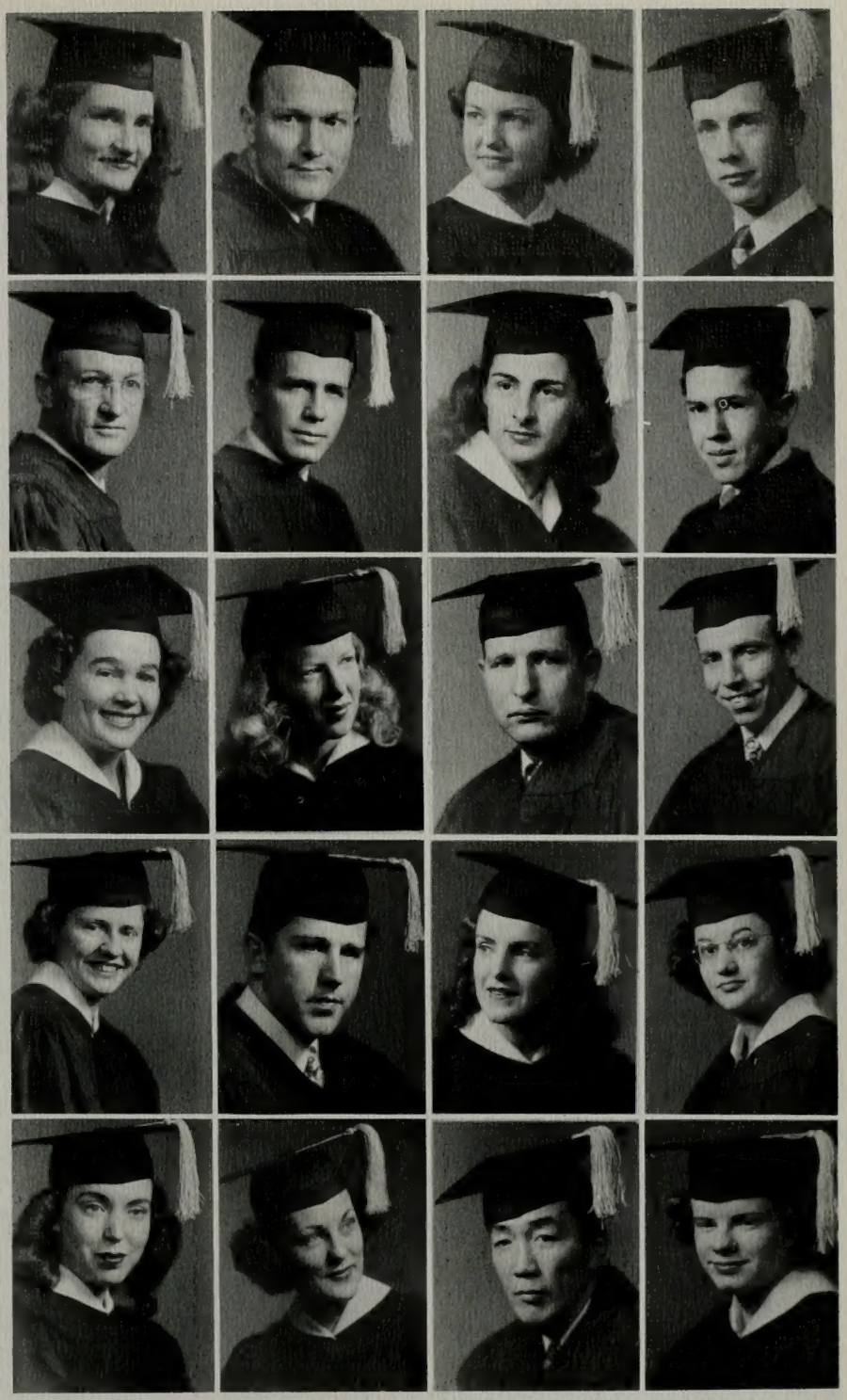

# SENIORS

John Reiske — Orem, Utah
Major: Chemistry — Minor: Mathematics

Mack F. Hughes — Spanish Fork, Utah
Major: Chemistry — Minor: Mathematics

Francis Goodness — Wailuku, Maui, Hawaii
Major: Elementary Education — Minor: History

J. Douglas Lazenby — Payson, Utah
Major: Speech — Minor: English

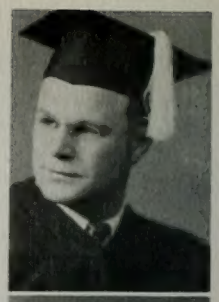

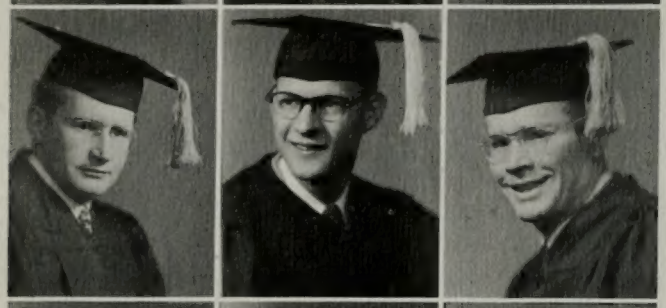

Lynn Powell — Spanish Fork, Utah
Major: Physical Education — Minor: Health

Theodore N. Killpack — Ferron, Utah
Major: Marketing — Minor: Accounting

Harold Argyle — Blackfoot, Idaho
Major: Sociology — Minor: History

Kenneth H. Jones — Slough House, California
Major: Geology — Minor: Mathematics

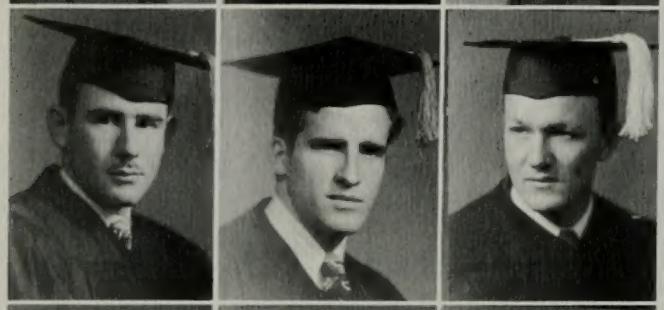

M. Ray North — Provo, Utah
Major: Sociology — Minor: Psychology

Clifton Spendlove — Provo, Utah
Major: Bacteriology — Minor: Chemistry

Melvin J. Ogden — Richfield, Utah
Major: English — Minor: History

Lavina Borgeson — Santaquin, Utah
Major: Music — Minor: Spanish

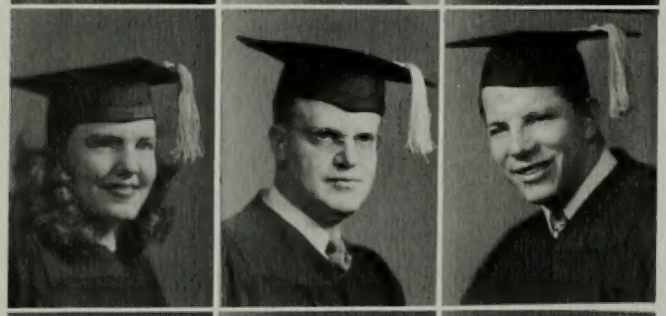

Maurine Maxfield — Provo, Utah
Major: Sociology — Minor: English

Willard V. Loveridge — La Grande, Oregon
Major: Zoology — Minor: Chemistry

Bruce Osborne — Beaver, Utah
Major: Physical Education — Health

Adam G. Welker — Ogden, Utah
Major: Accounting — Minor: Mathematics

Leslie Wheeler — Denver, Colorado
Major: Secondary Education — Minor: Spanish

Dan Lambert — Provo, Utah
Major: Economics — Minor: Mathematics

Merrill Weber — Freedom, Wyoming
Major: Accounting — Minor: Economics

Merrill Pack — Kamas, Utah
Major: Agronomy — Minor: Chemistry

Jim Egbert — Tetonia, Idaho
Major: Physical Education — Minor: Health

Claude L. Westenskow — La Grande, Oregon
Major: Accounting — Minor: Economics

Melvin Ludlow — American Fork, Utah
Major: Chemistry — Minor: Math. and Physics

Marian Crittenden — Los Angeles, California
Major: Elementary Education — Minor: Psychology

Stanley Burmingham — American Falls, Idaho
Major: Art — Minor: Music

Alene Stringham — Ogden, Utah
Major: Elementary Education — Minor: German

Grace Stone Sears — Ogden, Utah
Major: Elementary Education — Minor: English

Glade Stowell — Duncan, Arizona
Major: Accounting — Minor: Econ. & Marketing

Edgar Aucoin — Pride, Lousiana
Major: Physical Education — Minor: Health

Kenneth Young — Mt. Pleasant, Utah
Major: Music — Minor: Education

Robert K. Jepperson — Orem, Utah
Major: Spanish — Minor: Music

Morris F. Swapp — Provo, Utah
Major: Animal Husbandry — Minor: Agronom

Gene Harris — Oak City, Utah
Major: Elementary Education — Minor: Music

Lucile Rose — Montclair, New Jersey
Major: Elementary Education — Minor: Music

Kathryn Rogers — Morgan, Utah
Major: Elementary Education — Minor: English

George Varlin — Rochester, New York
Major: Chemistry — Minor: Mathematics

Faye Richards — Brigham City, Utah
Major: Physical Education — Minor: Health

Val Camenish — Provo, Utah
Major: Art —

Jeweldine Moore — Evanston, Wyoming
Major: Secretarial Practice — Minor: Accounting

Richard Lewis — Provo, Utah
Major: Elem. Ed. — Minor: Foods & Nutrition

Bessey Bartholomew — Fayette, Utah
Major: Vocational Home Economics

Rulon A. Thomas — Spanish Fork, Utah
Major: Physical Education — Minor: Health

Jeanne Grossen — Provo, Utah
Major: Elementary Education — Minor: English

Samuel Arthur Medlyn — Grass Valley, California
Major: Accounting — Minor: Spanish

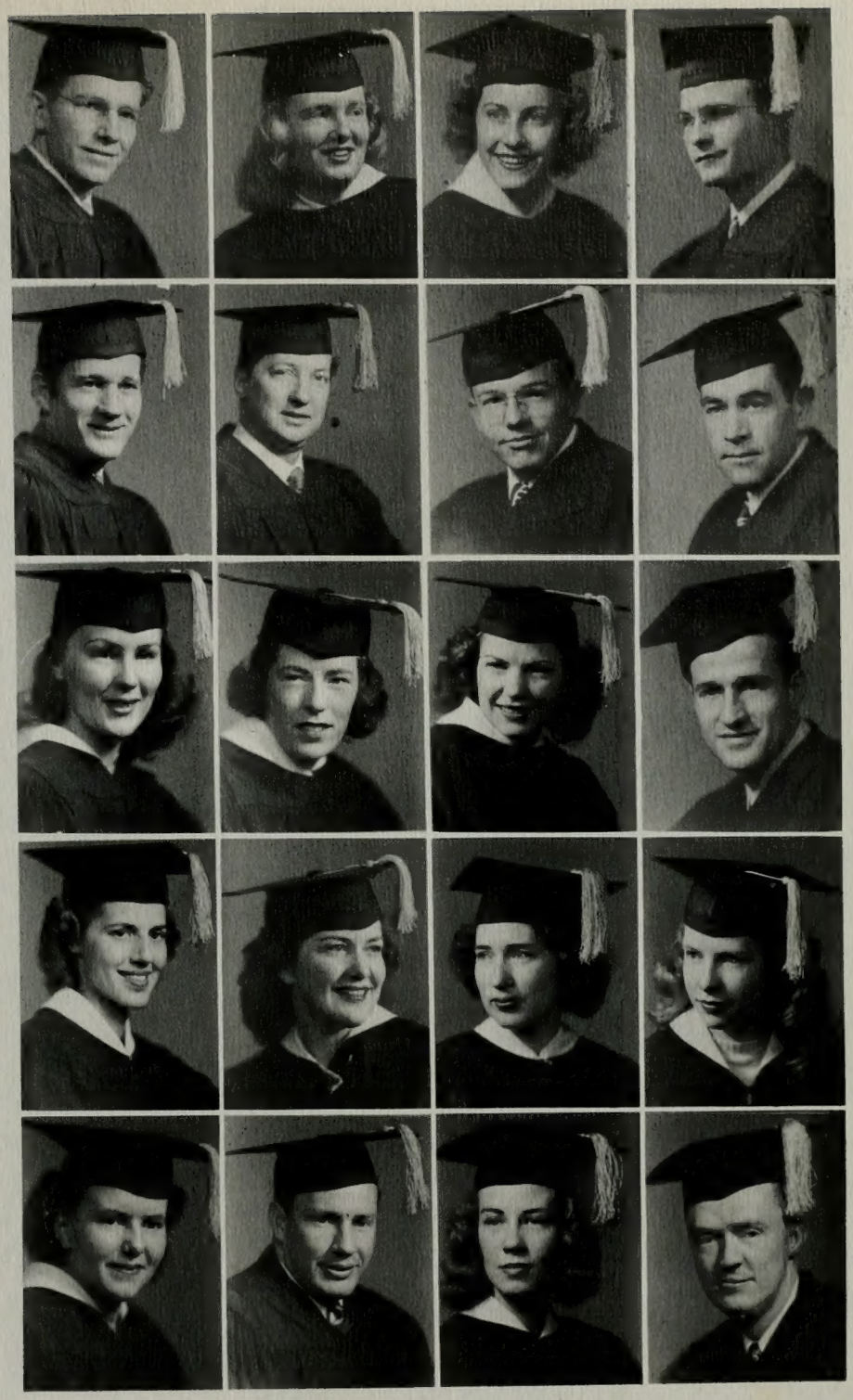

# SENIORS

Douglas McIntire — Ontario, California
Major: Economics — Minor: Marketing

Wayne S. Richman — Rexburg, Idaho
Major: Economics — Minor: Marketing

Bernard Twisdale — Rochester, New York
Major: Chemistry — Minor: Physics and Math

Marian Tree — Park City, Utah
Major: Physical Education — Minor: Health

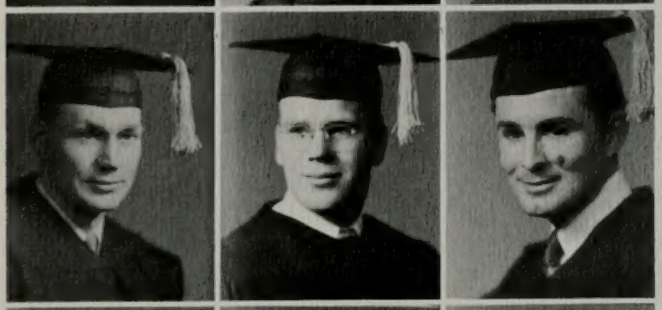

Leland G. Davis — Provo, Utah
Major: Chemistry — Minor: Geology

Orlin Ford — San Diego, California
Major: Mathematics — Minor: Physics

Wayne C. Pomeroy — Mesa, Arizona
Major: Economics — Minor: Marketing

Owen E. Cameron — Provo, Utah
Major: Acct. & Bus. Admin. — Minor: Phy. Sci.

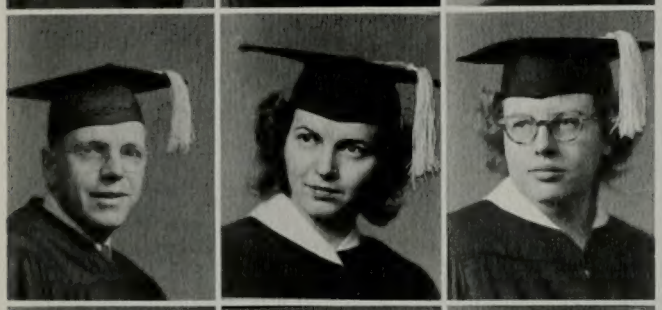

Don O. Stewart — Murray, Utah
Major: Sociology — Minor: French

Iris Tennant — Salt Lake City, Utah
Major: Secretarial Practice — Minor: English

J. Kay Fletcher — Boise, Idaho
Major: Music — Minor: German

Lorin R. Anderson — Provo, Utah
Major: Secondary Education—Minor: Mathematics

Jack Price — Pocatello, Idaho
Major: Geology — Minor: Chemistry & Physics

Marie Haslam — Roosevelt, Utah
Major: Secretarial Practice — Minor: English

LeRoy Wright — Oakland, California
Major: Mathematics — Minor: Physics

Marjorie Miller — Boise, Idaho
Major: Speech — Minor: English

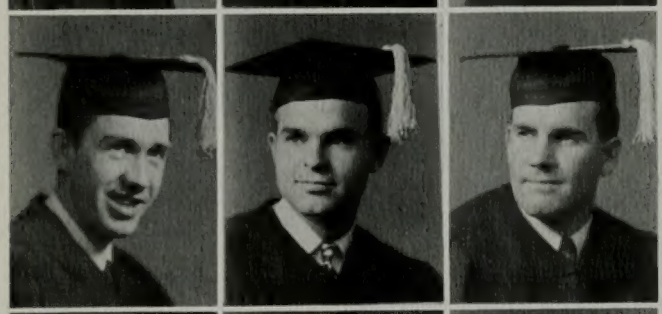

H. Stuart Steed — Centerville, Utah
Major: Accounting — Minor: Economics

Gorden K. Lewis — Provo, Utah
Major: Marketing — Minor: Accounting

Lester Ross — Lehi, Utah
Major: Accounting — Minor: Marketing; Econ.

C. Reed Anderson — Provo, Utah
Major: Accounting — Minor: Finance & Banking

Laura Ann Seaton — Twin Falls, Idaho
Major: Elementary Education — Minor: History

Nancy Skousen — Oakland, California

Leah Taylor — Provo, Utah
Major: Elementary Education — Minor: Music

Marie Dean Bybee — Springville, Utah
Major: Speech — Minor: English

Don Sprouse — Roosevelt, Utah
Major: Geology — Minor: Chemistry

McKay H. Kunz — Bern, Idaho
Major: Sec. Educ. — Minor: (Comp. Phys. Sci.)

Paul Wainwright — Evanston, Wyoming
Major: Music — Minor: French

Donna Yardley — Panguitch, Utah
Major: Sec. Education — Minor: Sec. Practice

Virginia Allen — Ogden, Utah
Major: Speech — Minor: French

Marian Crawford — Salt Lake City, Utah
Major: Journalism — Minor: English

Earl Ericksen — Manti, Utah
Minor: Physical Education — Minor: Health

Kenneth Sansom — Murray, Utah
Major: Speech — Minor: Art

A. LeGrande Flack — Provo, Utah
Major: Botany — Minor: Zoology

Wesley M. Butler — Driggs, Idaho
Major: Physics — Minor: Mathematics

Vera J. Thompson — Salt Lake City, Utah

Beatrice Nelson — Barnwell, Alberta, Canada
Major: Elementary Education — Minor: English

Marian Bond — Mesa, Arizona
Major: Sociology — Minor Secretarial Practice

E. Ross Porter — Helper, Utah
Major: Chemistry — Minor: Mathematics

David A. Law — Salt Lake City, Utah
Major: Russian — Minor: Political Science

Franklin H. Quilter — Gunnison, Utah
Major: Physical Education — Minor: Health

Kenneth Braithwaite — Provo, Utah
Major: Zoology — Minor: Chemistry

Julia Taylor — Price, Utah
Major: Elementary Education — Minor: English

John K. Beck — Provo, Utah
Major: Botany — Minor: Agronomy

Josephine Young — Mayport, Pennsylvania
Major: Elementary Education — Minor: English

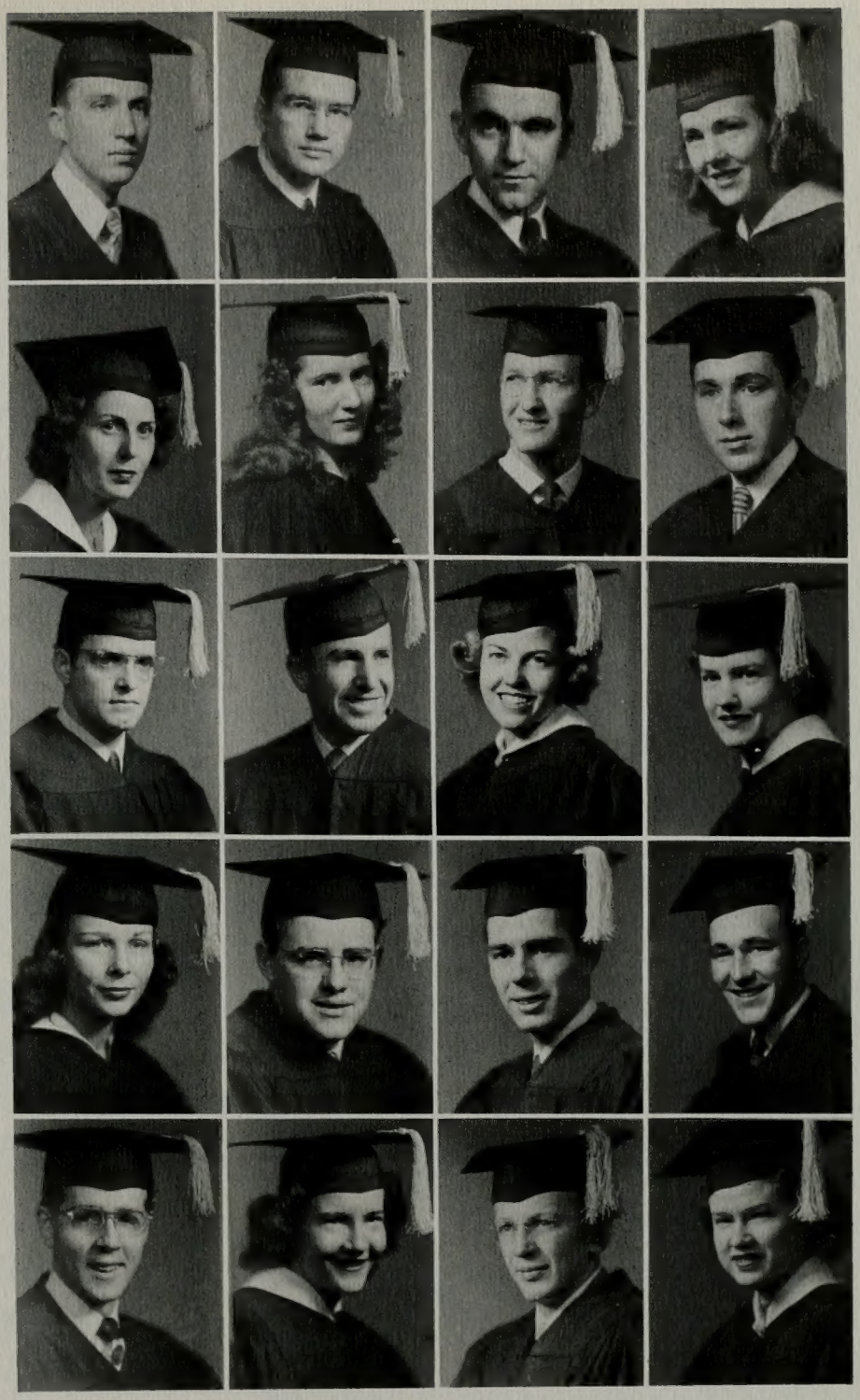

# SENIORS

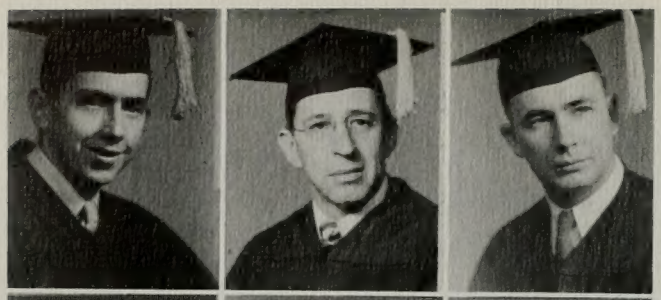

Willard Kowallis — Pocatello, Idaho
Major: Art — Minor: Mathematics

Dean W. Haslem — Provo, Utah
Major: Accounting — Minor: Marketing

Earl B. Jones — Magna, Utah
Major: Zoology — Minor: Chemistry

Rosanne Sessions — Los Angeles, California
Major: Spanish — Major: English

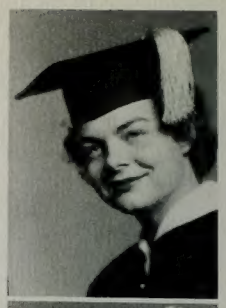

John P. Parry — Malad, Idaho
Major: Accounting — Minor: Economics

Mary Williams — Hamer, Idaho
Major: Foods — Minor: Clothing

Leonard Leach — Rochester, New York
Major: Chemistry — Minor: Physics, Math.

Kenneth C. Mott — Provo, Utah
Major: Physical Ed. — Minor: Hisory, Health

Cliff A. Anderson — Fountain Green, Utah
Major: Sociology — Minor: Acct. & Sec Practice.

Floyd L. Johnson — Springville, Utah
Major: Marketing — Minor: Accounting

Betty Olsen — Mt. Pleasant, Utah
Major: Zoology — Minor: Botany

Naomi Buckmiller — Provo, Utah
Major Pol. Science — Minor Sociology & Econ.

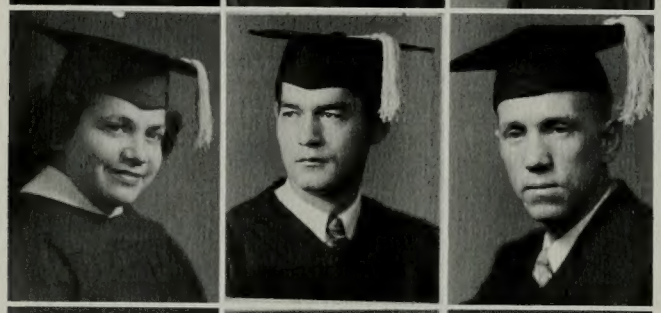

Mary Joyce Cockett — Wailuku, Maui, Hawaii
Major: Elementary Education — Minor: English

Matthew K. Bezzant — Pleasant Grove, Utah
Major: Physical Education — Minor: Health

Frank Stevenson — Murray, Utah
Major: Sec. Ed. — Minor( Comp. Phys. Sci.)

James G. Cooper — Mesa, Arizona
Major: Accounting — Minor: Marketing

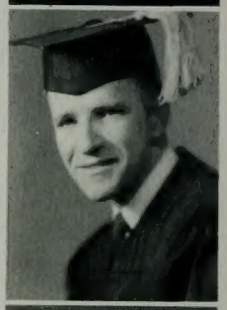

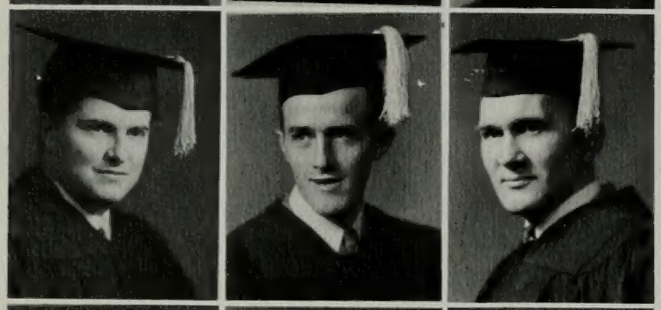

L. Dean Lee — Springville, Utah
Major: Secretarial Practice — Minor: English

Dean W. Bond — Henefer, Utah
Major: Secondary Education — Minor: English

Kenneth Nielson — Barnwell, Alberta, Canada
Major: Agronomy — Minor: Chemistry

Frank W. Buffo — Spanish Fork, Utah
Major: Accounting — Minor: Economics

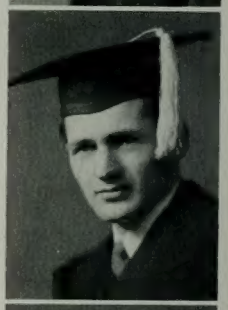

Lynn Warner — Kelso, California
Major: Physical Education — Minor: Health

Virginia Schmidt — Portland, Oregon
Major: English — Minor: Mathematics

Edna G. Morgan — Payson, Utah
Major: Elementary Education — Minor: English

Sterling Sessions — Provo, Utah
Major: Zoology — Minor: Chemistry

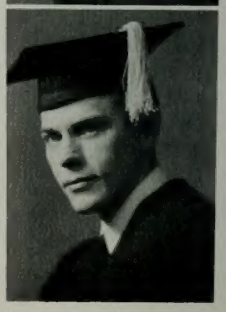

Christopher Lee Colston — Tulsa, Oklahoma
Major: Zoology — Minor: Chemistry

Raymona Wiltsey — Provo, Utah
Major: Sec. Ed. — Minor: (Comp. Soc. Science.)

Pauline Taylor — Kamas, Utah
Major: Home Economics

Wilford W. Crockett — Pima, Arizona
Major: Speech — Minor: Spanish

Robert Bimmler — Rochester, New York
Major: Chemistry — Minor: Math. & Physics

Darlene Brimhall — Evanston, Wyoming
Major: Elementary Education — Minor: English

Odell Scott — Provo, Utah
Major: History — Minor: Political Science

Gladys Rawlings Larsen — Preston, Idaho
Major: Elementary Education — Minor: English

Rulon Widdison — Provo, Utah
Major: Elementary Education — Minor: English

Marie Hardy — Meridian, Idaho
Major: Elementary Education — Minor: Sociology

Emelia Olsen — Beazer, Alberta, Canada
Major: Foods — Minor: Clothing

Colleen Calister — Spanish Fork, Utah
Major: English — Minor: French

D. Ted P. Neido — Manila, Phillipines
Major: Chemistry — Minor: Math, Phiysics

Elden G. Andrus — Spanish Fork, Utah
Major: Sec. Ed. — Minor: (Comp. Phys. Science)

Willis Brimhall — Pleasant Grove, Utah
Major: Geology — Minor: Chemistry

Beverly Anne Thyret — Springville, Utah
Major: Nursing Education

Harvey Blakeslee — Portland, Oregon
Major: Elementary Education — Minor: Sociology

Phyllis Miller — Boise, Idaho
Elementary Education — Minor: Sociology

Betty Foster — Orem, Utah
Major: Secondary Ed. (Eng. — Minor: Journalism

James Nelson — American Fork, Utah
Major:

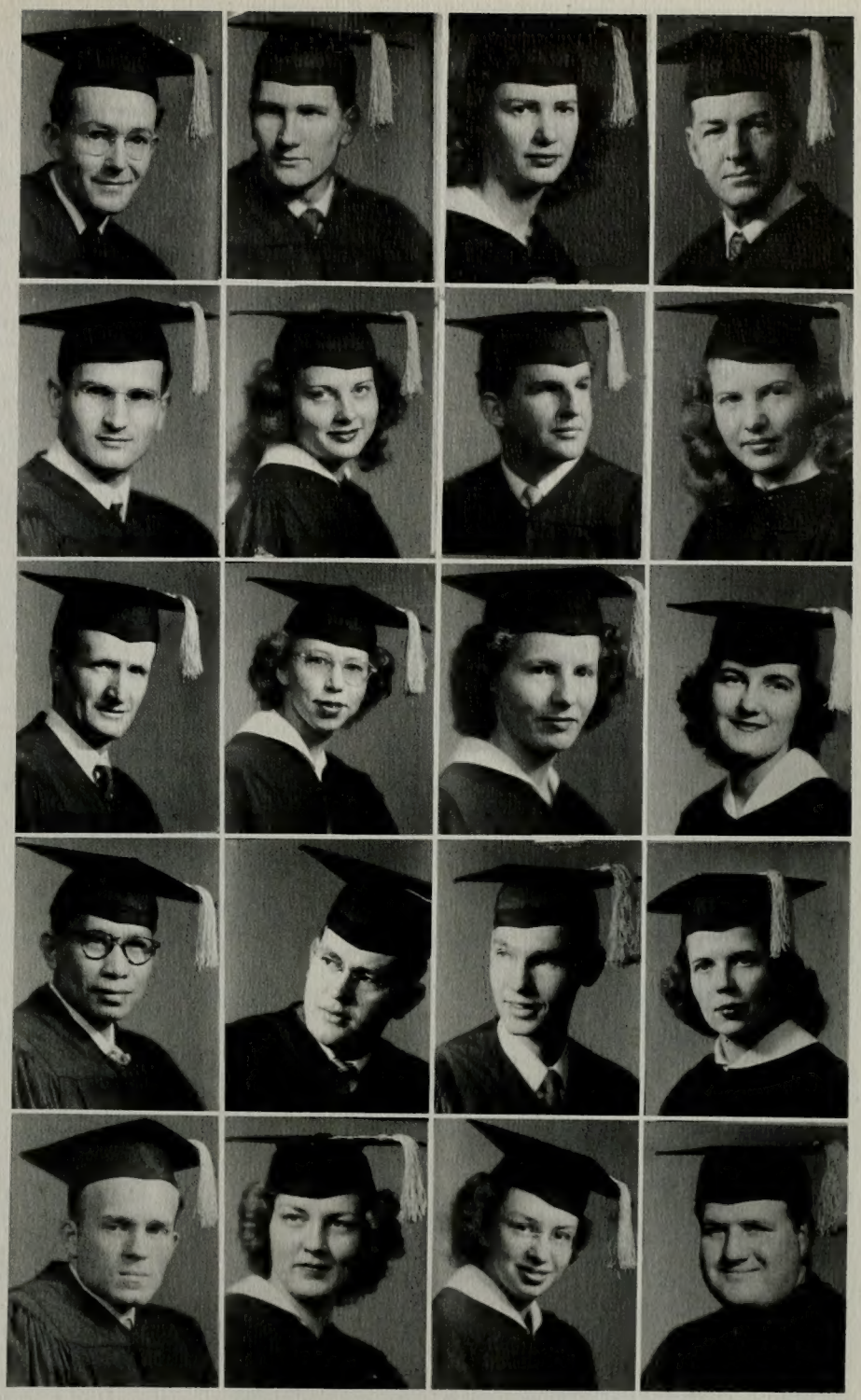

# SENIORS

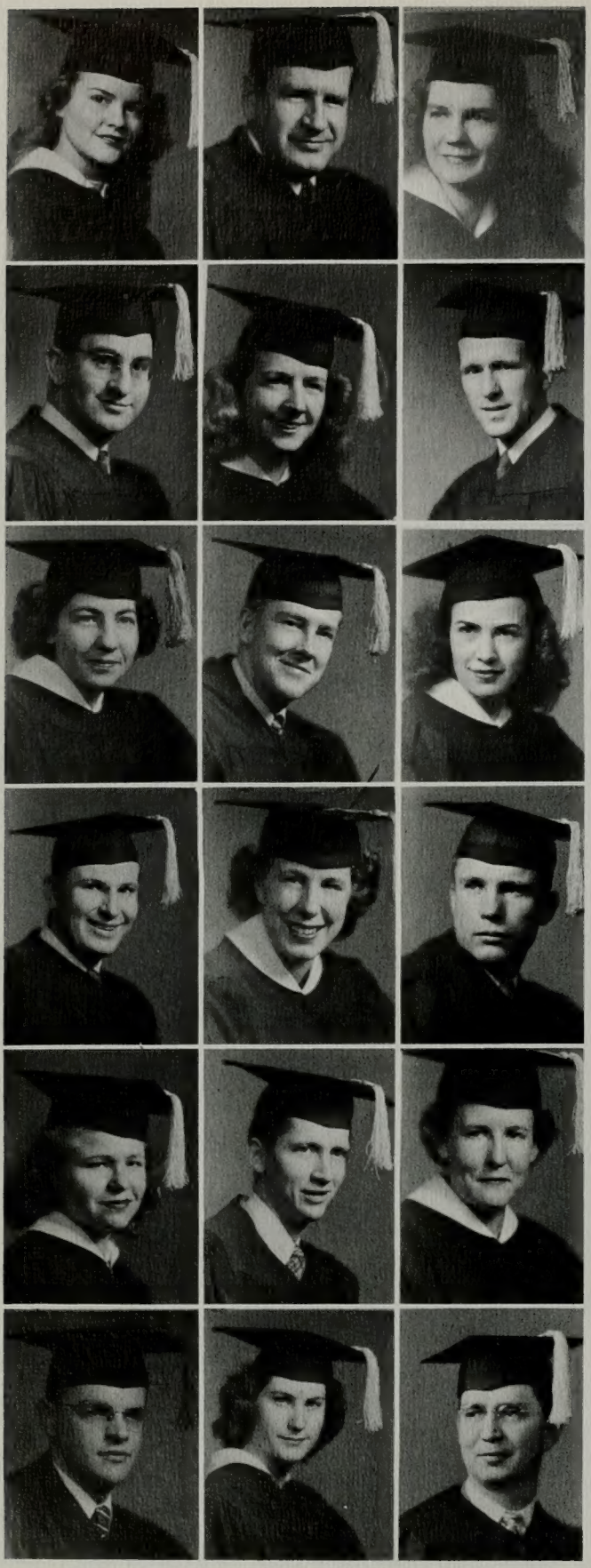

Richalyn Killborn — Grand Junction, Colorado
Major: Elementary Education — Minor: English

Wells McAllister — Oak Park, Illinois
Major: Composition Music — Minor: Music

Fawn Powell Bench — Provo, Utah
Major: Elementary Education

Kenneth Dean Wright — Pleasant Grove, Utah
Major: Accounting — Minor: Mathematics

Lloyd McArthur — Provo, Utah
Major: Marketing — Minor: Accounting

Naomi Nelson — Provo, Utah
Major: Art — Minor: English

Lloyd Turnbow — Tabiona, Utah
Major: Elementary Education — Minor: Sociology

Miriam Christensen — Provo, Utah
Major: Elementary Education — Minor: English

Leora Tryon — Tempe, Arizona
Major: Home Economics

Arthur Sevy — Panguitch, Utah
Major: Physics — Minor: Mathematics

Carol Clark — Spanish Fork, Utah
Major: Elem. Ed. — Minor: Foods & Nutrition

Robert Evans — South Gate, California
Major: Music — Minor: German

David O. Lloyd — Mesa, Arizona
Major: Sociology — Minor: French

Esther Stringfellow — Murray, Utah
Major, Elementary Education — Minor: History

Milton V. Theobald — Delta, Utah
Major: Accounting — Minor: Marketing & Econ

Mary Clyde — Milwaukee, Wisconsin
Major: English — Minor: Sociology

Vivian H. Grindstaff — Provo, Utah
Major: Sociology — Minor: English

Don Bugg — Blanding, Utah
Major: Marketing — Minor: Accounting

Carol Hansen — Delta, Utah
Major: Elementary Education — Minor: Economics

Keith Fillmore — Burley, Idaho
Major: Marketing — Minor: Accounting

Karl P. Herde, Jr. — Portland, Oregon
Major: Accounting — Minor: Secretarial Practice

Hermine Eckersky — Payson, Utah
Major: Elementary Education — Minor: Sociology

Orville Lundell — Spanish Fork, Utah
Major: Accounting — Minor: Economics

Ruth Dahlen — St. Horeb, Wisconsin
Major: English — Minor: Music

Emiline Kirk — Pleasant Grove, Utah
Major: Elementary Education — Minor: Geology

Wanda Ricks — Provo, Utah

Velma Horner — Sandpoint, Idaho
Major: Art — Minor: Clothing

Elaine Hart — Provo, Utah
Major: Clothing — Minor: Marketing

Doris Clark — Provo, Utah
Major: Elementary Education — Minor: English

Joseph W. Crammer — Springville, Utah
Major: Physical Education — Minor: History

Frank G. King — Spanish Fork, Utah
Major: Elementary Education — Minor: English

Merrilyn Harmon — Berkeley, California
Major: English — Minor: History

June Sander — Heber City, Utah
Major: Sociology — Minor: History

Calvin W. Young — Huntington Park, California
Major: Chemistry — Minor: Zoology

Dean Johnson — Barnwell, Alberta, Canada
Major: Agronomy — Minor: Chemistry

Rosella Compton — Morgan, Utah
Major: Music — Minor: German

Shirley Allen — American Fork, Utah
Major: Physical Education — Minor: English

Moyle Stewart — American Fork, Utah
Major: Geology — Minor: Chemistry & Math.

Lamar I. Lund — Modena, Utah
Major: Accounting — Minor: Finance & Banking

Marilyn Petty — Provo, Utah
Major: Physical Education — Minor: Health

Louise B. Rencher — Snowflake, Arizona
Major: Foods — Minor: Music

Afton Bowen — Brigham City, Utah
Major: Spanish — Minor: English

Mary Moore — Provo, Utah
Major: Accounting — Minor: English

Grace Lindsay — Salt Lake City, Utah
Major: Physical Education — Minor: Sociology

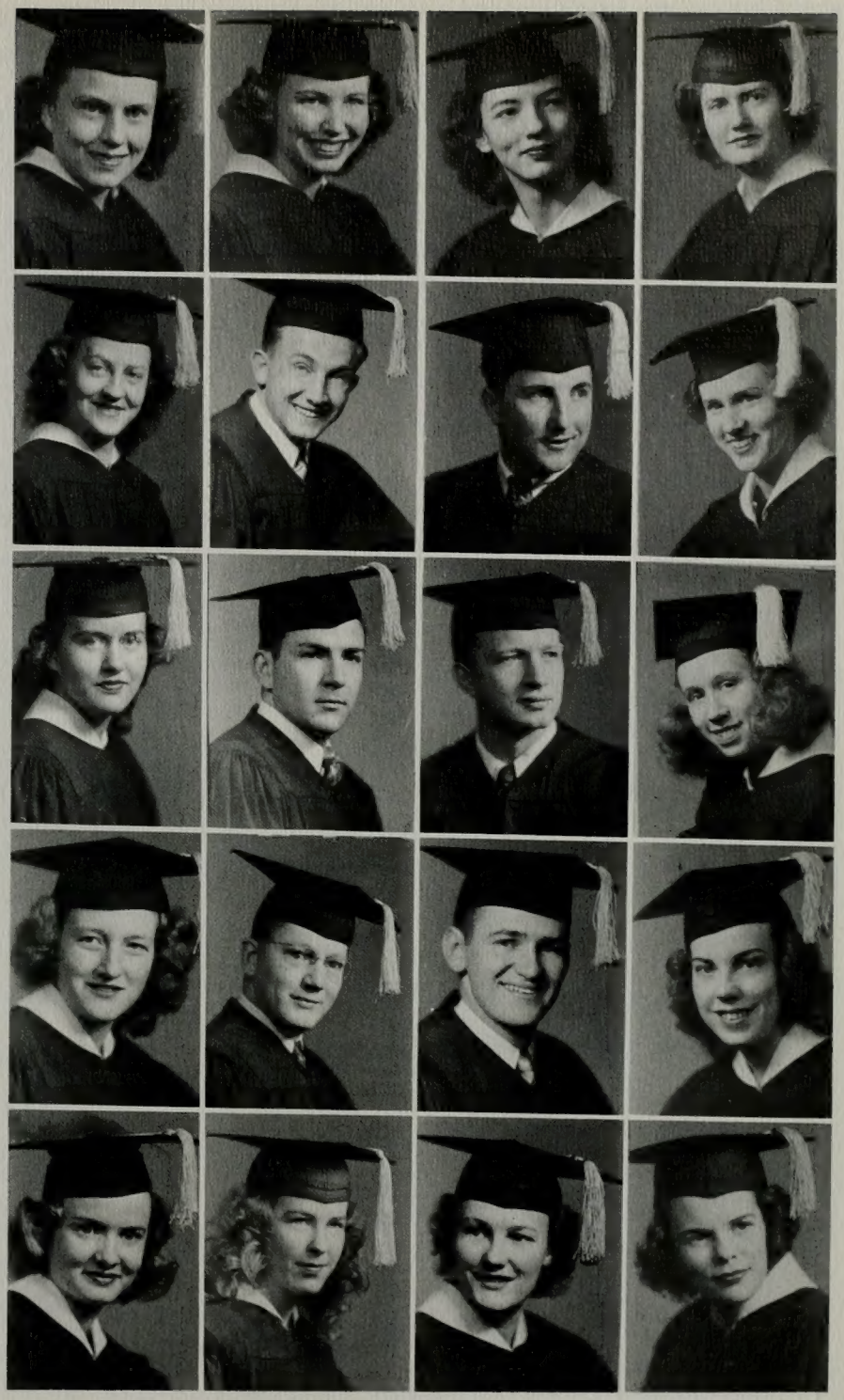

# SENIORS

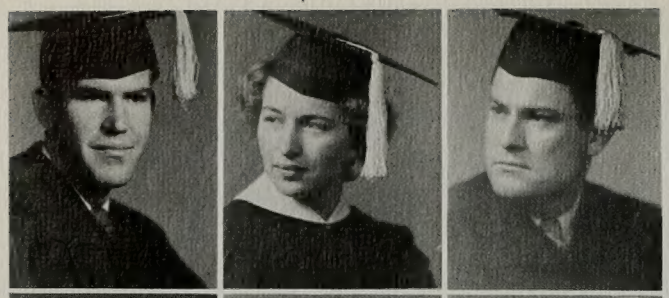

Bill Mosley — Arcadia, California
Major: Economics — Minor: Marketing

Nola Maughan — Preston, Idaho
Major: Music — Minor: French

Julian C. Lowe — Orem, Utah
Major: Sociology — Minor: Political Science

Jean Char — Honolulu, Hawaii
Major: Elementary Education — Minor: Sociology

Kay Randall — Provo, Utah
Major: Finance & Banking — Minor: Speech

Ethel Griffin — Champion, Alberta, Canada
Major: Nursing

Dennis Dalley — Teasdale, Utah
Major: Chemistry — Minor: Mathematics

Leon A. Halgren — Salt Lake City, Utah
Major: English — Minor: Spanish

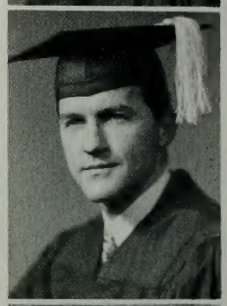

Carol Clark — Spanish Fork, Utah
Major: Elem. Ed. — Minor: Foods & Nutrition

E. T. Garrett — Lehi, Utah
Major: Marketing — Minor: English

Rhode Lewis — Farmington, Utah
Major: Elementary Education — Minor: Journalism

Janet Christopherson — Salt Lake City, Utah
Major: English — Minor: French

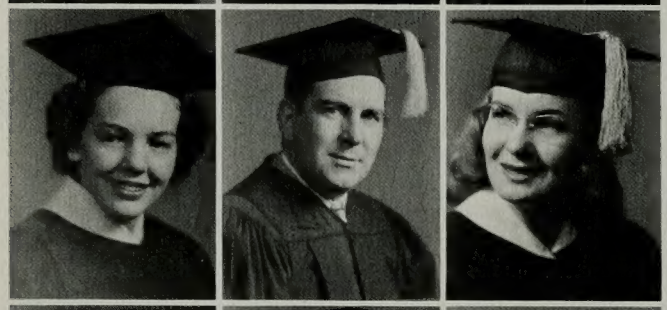

LaRue Hinckley — Long Beach, California
Major: Bacteriology — Minor: Chemistry

Roy A. Shane — Provo, Utah
Major: Geology — Minor: Chemistry

Shirley Johnson — Preston, Idaho
Major: Accounting — Minor: Sociology

Vernon Carlson — Manti, Utah
Major: Accounting — Minor: Finance & Banking

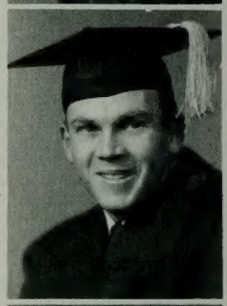

Harold Ajirogi — Hilo, Hawaii
Major: Sociology — Minor: Psychology

Ruth Larsen — Richfield, Utah
Major: Foods — Minor: Chemistry

Gerald Rowan — Provo, Utah
Major: Finance & Banking — Minor: English

Gladys Mecham — Thatcher, Arizona
Major: Secretarial Practice — Minor: Spanish

Gregory Hosford — Provo, Utah
Major: Geology — Minor: Chemistry & Physics

Myrtle Emmett — Richfield, Utah
Major: Elementary Education — Minor: English

James G. Hoggan — Burley, Idaho
Major: Accounting — Minor: Political Science

Henry C. Tracy — Ucon, Idaho
Major: Elementary Education — Minor: History

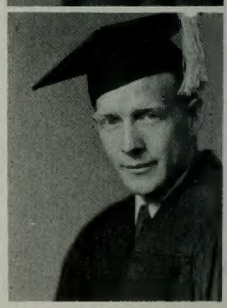

Carl B. Clegg — Provo, Utah
Major: Economics — Political Science

Duaine J. Hunter — Provo, Utah
Major: Accounting — Minor: Marketing & Banking

Dan Roberts — Provo, Utah

Richard Dale Miller — Evansville, Indiana
Major: Sociology — Minor: Psychology

Norma Dean — Ephraim, Utah
Major: Music — Minor: English

Viva Taylor — Lehi, Utah
Major: Elementary Education — Minor: Art

Mary Jacobs — Zillah, Washington
Major: Elementary Education — Minor Pol. Science

Lila Alice Peterson — Axtell, Utah
Major: Elementary Education — Minor: History

Arlene Jones — St. Anthony, Idaho
Major: Elementary Education — Minor: English

Dorothy Jane Paul — Salt Lake City, Utah
Major: Sociology — Minor: Psychology

Shirley Monroe — Scipio, Utah
Major: Sec. Ed. — Minor: (Comp. Bus. Admin.)

MarRue K. Simmons — Preston, Idaho
Major: Foods & Nutr.—Minor: Household, Clothing

Gwendolyn Lerwill — Billings, Montana
Major: Zoology — Minor: Chemistry

Betty Argyle — Clearfield, Utah
Major: Clothing — Minor Household Admin.

Mary Ann Murdock — Napa, California
Major: Music — Minor: French

Oreal Kauffman — Provo, Utah
Major: Sociology — Minor: English

Gordon K. Johnson — Payson, Utah
Major: Chemistry — Minor: Zoology

Fred C. Adams — Ogden, Utah
Major: Elementary Education — Minor: English

John C. Brooksby — Fredonia, Arizona
Major: Accounting — Minor: English

Lloyd J. Eastley — Provo, Utah
Major: Elementary Education — Minor: Math.

# SENIORS

Keith Stevens — Ogden, Utah
Major: Marketing — Minor: Accounting

Shirley Faye Nelson — Payson, Utah
Major: Sociology — Minor: Psychology

Duane C. Jensen — Fairview, Utah
Major: Geology — Minor: Chemistry

Bruce R. Bryner — Price, Utah
Major: Secretarial Practice — Minor: Music

Ferron R. Jones — Provo, Utah
Major: Sec. Education (Psych.) — Minor: History

Doris L. Jones — Provo, Utah
Major: Art — Minor: Spanish

Dorothy Dickson — Kalispell, Montana
Major: English — Minor: Music

Earl Smith — Snowflake, Arizona
Major: Sociology — Minor: Hist. & Political Sci.

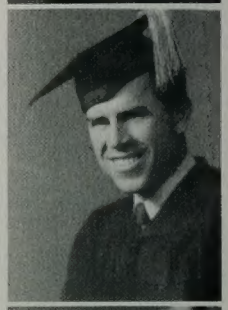

James Glenn — Salt Lake City, Utah
Major: Secondary Ed. — Minor: Comp. Soc. Sci.

Enid McArthur — St. George, Utah
Major: Elementary Education — Minor: English

Harley Sandberg — Salt Lake City, Utah
Major: Music — Minor: History

John Willis — Spanish Fork, Utah
Major: Marketing — Minor: Accounting

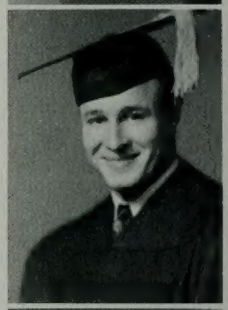

Richard A. Jones — Provo, Utah
Major: Mathematics — Minor: Physics

LaRae Collett — Calgary, Alberta, Canada
Major: Speech — Minor: English

Kristine Paulson — Salt Lake City, Utah

Fred W. Harding — Provo, Utah
Major: Chemistry — Minor: Zoology

Edward Cramer — Menton, Ohio
Major: Accounting — Minor: Economics

Phyllis Parker — St. Anthony, Idaho
Major: Elementary Education — Minor: English

Clair Thomas — Malad, Idaho
Major: Accounting — Minor: Mathematics

Monte Bullock — Provo, Utah
Major: Commercial Art — Minor: Marketing

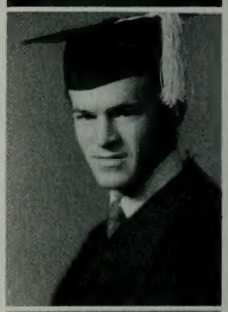

Glenn Johnson — Spanish Fork, Utah
Major: Zoology — Minor: Chemistry & Physics

Claire Dyreng — Manti, Utah
Major: Elementary Education — Minor: English

Dale LaVern Olsen — Rigby, Idaho
Major: Animal Husbandry — Minor: Chemistry

Bill Hafen — Mt. Pleasant, Utah
Major: Physical Education — Minor: History

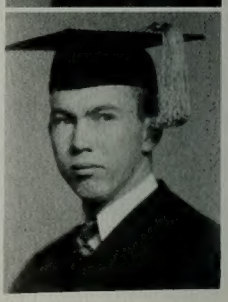

Phillip G. Robinson — Provo, Utah
Major: Physical Education — Minor: Health

Dale McAllister — Provo, Utah
Major: Composition Music — Minor: Education

Theron Nay — Marysvale, Utah
Major: Music — Minor: German

Ursel Allred — Roosevelt, Utah
Major: Speech — Minor: History

Grant M. Jensen — Barnswell, Alberta, Canada
Major: Sec. Ed. — Minor (Comp. Phy. Science.)

Thomas L. Andrew — Santa Ana, California
Major: Accounting — Minor: English

Raymond Rogers — Salt Lake City, Utah
Major: Botany — Minor: Zoology

Ray E. Solter — Long Beach, California
Major: Agronomy — Minor: Botany

Oral M. Franson — Springville, Utah
Major: Geology — Minor: Chem. & Mathematics

Thane Stone — Springville, Utah
Major: Physical Education — Minor: Health

Walter Cole — Dewey, Oklahoma
Major: Marketing — Minor: Sociology

Eldon Dixon — Provo, Utah
Major: Art — Minor: Marketing

Hollis Scott — Payette, Idaho
Major: Journalism — Minor: English

Enoch A. Ludlow — Spanish Fork, Utah
Major: Zoology — Minor: Chemistry

Max Conley — Portage, Utah
Major: Chemistry — Minor: Zoology

Willard Howard — Snowflake, Arizona
Major: Sec. Ed. — Minor: (Comp. Soc. Science)

Terry Ted Beckstrom — Spanish Fork, Utah
Major: Speech — Minor: Spanish

Lovell Killpack — Orem, Utah
Major: Speech — Minor: Physics

F. William Geertsen — Ogden, Utah
Major: Education

Dan Bowman — Colonia Dublan, Chihuahua, Mexico
Major: Chemistry — Minor: Zoology

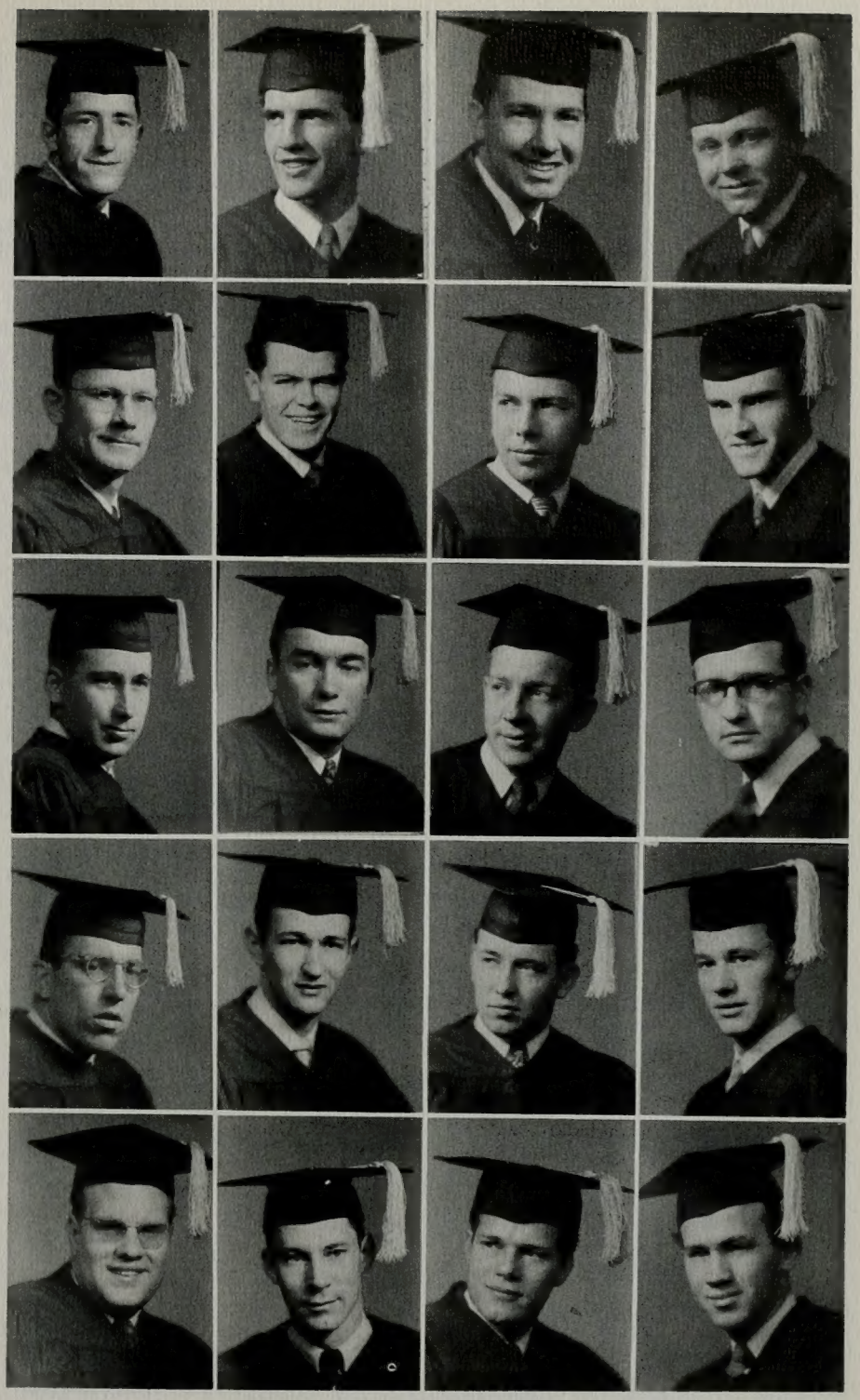

# SENIORS

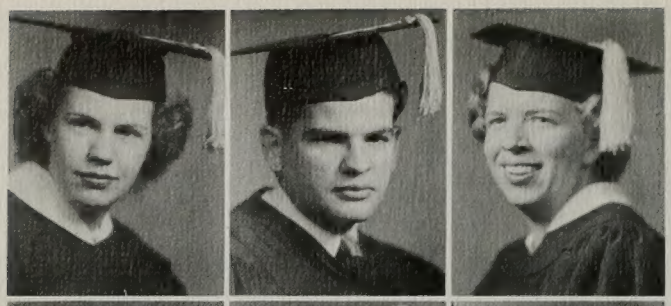

Carol Larson — LeGrande, Oregon
Major: Elementary Education — Minor: English

Harold E. Baker — Rochester, New York
Major: Chemistry — Minor: Math. & Physics

Rachel Nelson — Salt Lake City, Utah
Major: German — Minor: French

Glen Johnson — Spanish Fork, Utah
Major: Zoology — Minor: Chemistry & Physics

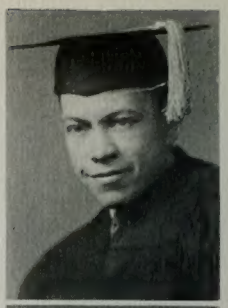

Robert E Philbrick — Provo, Utah
Major: Sociology — Minor: History

Ivan R. Richardson — Mt. Pleasant, Utah
Major: Sec. Ed. — Minor: (Comp. Phy. Science)

Glenn A. Montague — Nampa, Idaho
Major: Music — Minor: Political Science

Lyman S. Shreeve — St. Johns, Arizona
Major: Secondary Education — Minor: English

Eloise Kohler — Heber City, Utah
Major: Elementary Education — Minor: Music

Arlene Knudsen — Provo, Utah
Major: Foods — Minor: Chemistry

Blaine J. Wasden — Scipio, Utah
Major: Elementary Education — Minor: History

Marie Kirkham — Salt Lake City, Utah
Major: Clothing — Minor: Foods

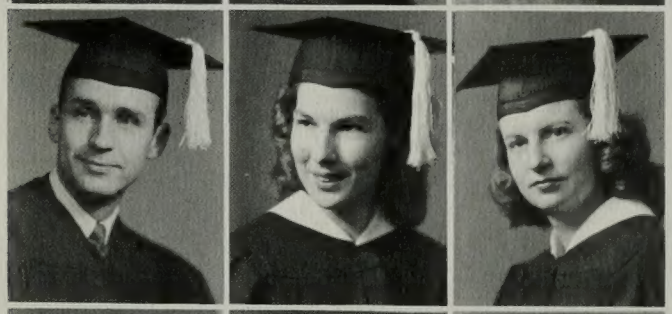

Sidney Noble — Ogden, Utah
Major: Marketing — Minor: Accounting & Econ.

Lorraine Rees — Sacramento, California
Major: English — Minor: German

Norma Boyle — Provo, Utah
Major: Speech — Minor: Spanish

Joseph T. Blake — Provo, Utah
Major: Animal Husbandry — Minor: Zoology

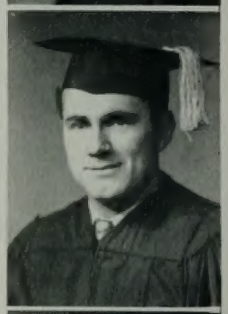

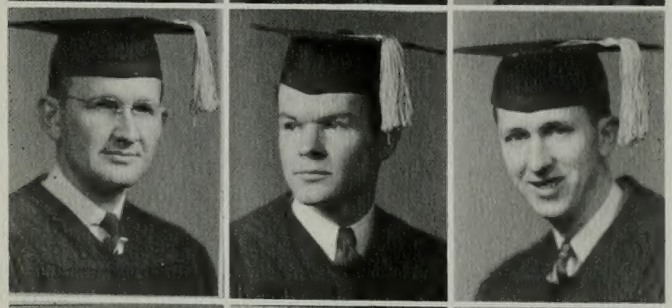

Ernest H. Clark — Provo, Utah
Major: Marketing — Minor: Accounting

Glenn Crump — Pocatello, Idaho
Major: Accounting — Minor: Economics

Gordon L. Walker — Pleasant Grove, Utah
Major: Sec. Ed. — Minor: (Comp. Physical Sci.)

Thelma L. Johnson — Baltimore, Maryland
Major: Bacteriology — Minor: Chemistry

Jean Stevens — Provo, Utah
Major: Secretarial Practice — Minor: English

Claire Stoddard — Laguna Beach, California
Major: Elementary Education — Minor: Music

A. Verdon Waterlyn — Provo, Utah
Major: Sec. Ed. — Minor (Comp. Soc. Science)

Tom B. Moore — Spanish Fork, Utah
Major: Zoology — Minor: Botany

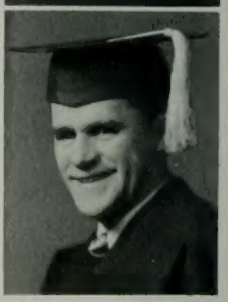

Reed Whiteley — Oakley, Idaho
Major: Agronomy — Minor: Chemistry

Wallace D. Montague — Nampa, Idaho
Major: Accounting — Minor: Sociology

Sessel W. Goold — Glendale, California
Major: Accounting — Minor: Economics

Kenneth Phillips — North Ogden, Utah
Major: Spanish — Minor: French

Jean F. Char — Honolulu, Hawaii
Major: Elementary Education — Minor: Sociology

Ruth MacDonald — Flushing, New York
Major: Sociology — Minor: English

Marilyn W. Dalton — Kaysville, Utah
Major: Elementary Education — Minor: English

Helen Torney — Seattle, Washington
Major: English — Minor: History

Carol Brockbank — Provo, Utah
Major: English — Minor: French

J. Carl Young — Colonia Juarez, Chihuahua, Mexico
Major: Spanish — Minor: Portuguese

Max MacFarlane — Pleasant Grove, Utah
Major: Botany — Minor: Zoology

Ione Lewis — Springville, Utah
Major: Clothing — Minor: English

L. Grant Shields — Tooele, Utah
Major: Music — Minor: German

Della Ketzenback — Provo, Utah
Major: Economics — Minor: Acct. & Marketing

Blair Sargent — Springville, Utah
Major: Marketing — Minor: Accounting

Earl Ned King — Provo, Utah
Major: Geology — Minor: Chemistry

Lionel Layton — Layton, Utah
Major: Chemistry — Minor: Mathematics

Grace Hutchins — Pocatello, Idaho
Major: Music — Minor: Art

Nancy Wilson — Provo, Utah
Major: Clothing — Minor: Art

Issac D. Pierce — Aberdeen, Idaho
Major: Economics — Minor: Marketing

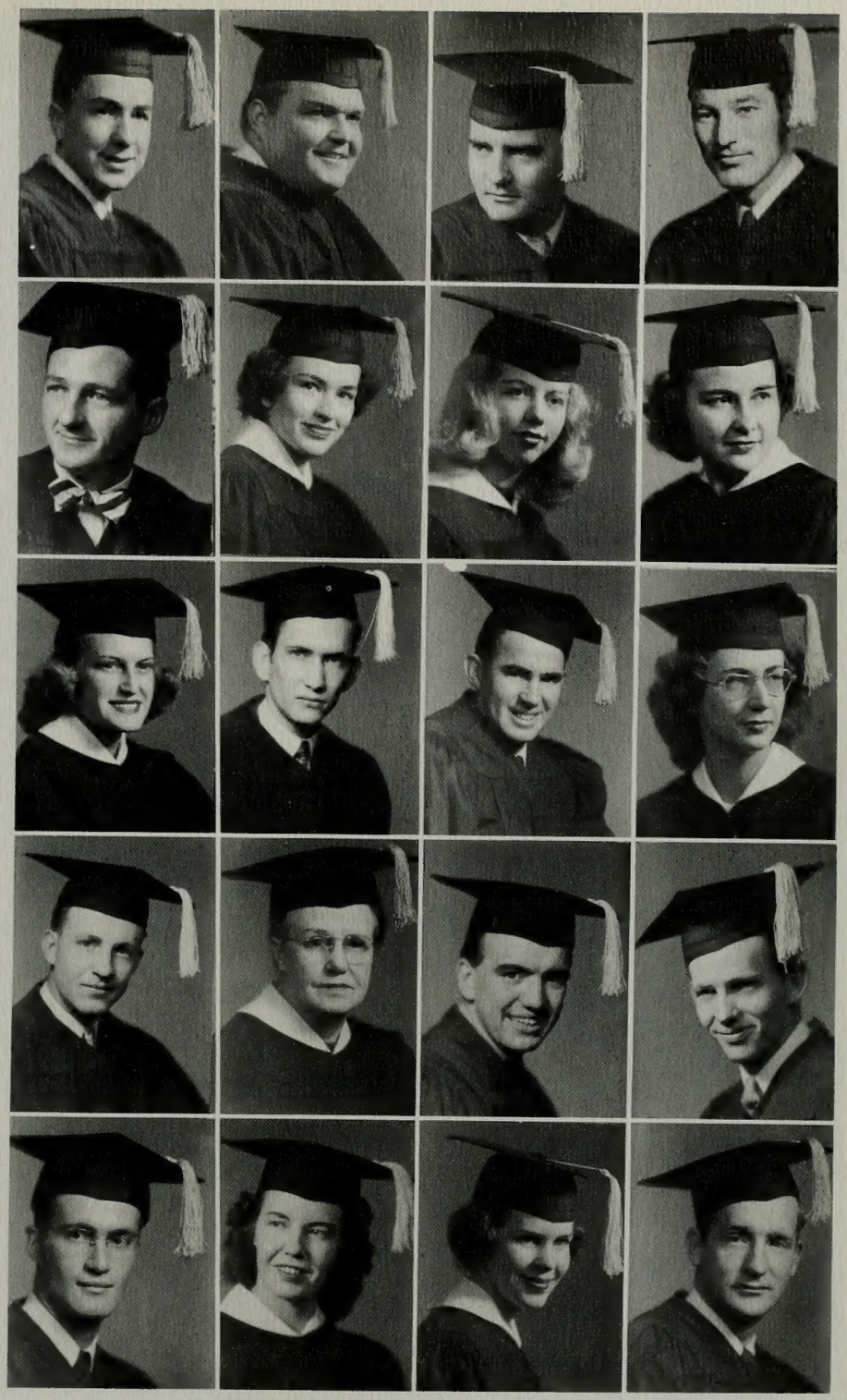

# SENIORS

Luana Rushton — Las Vegas, Nevada
Major: Speech — Minor: English

Roberta Christensen — Salt Lake City, Utah
Major: Bacteriology — Minor: Zoology

Jean Flint — Layton, Utah
Major: Secretarial Practice — Minor: English

Alma June Black — Provo, Utah
Major: Comp. Home Economics

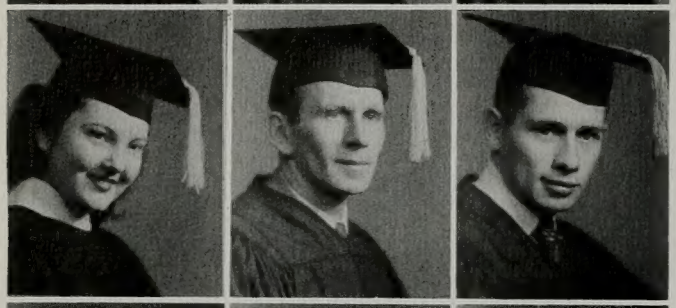

La Rae Burgon — Midvale, Utah
Major: Secretarial Practice — Minor: Speech

James E. Blumell — Magrath, Alberta, Canada
Major: Sec. Education (History) — Minor: English

Don Buchanan — Provo, Utah
Major: Agronomy

Glen Tolman — Rupert, Idaho
Major: Sociology — Minor: Horticulture

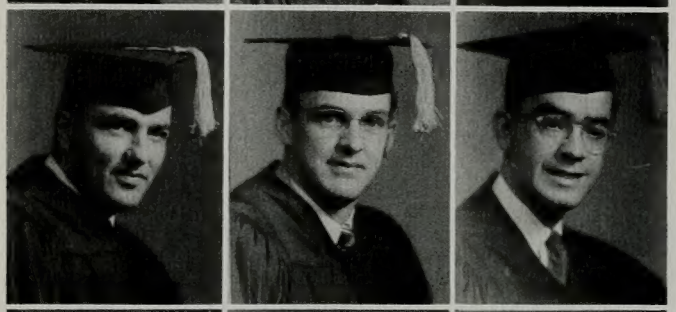

Leigh Pratt — Delta, Utah
Major: Physical Education — Minor: Health

Clyde Jensen — Monticello, Utah
Major: Physical Education — Minor: Health

William Theodore — Chelsea, Massachusetts
Major: Music — Minor: French

Grant D. Bendixsen — Salt Lake City, Utah
Major: Sec. Ed. — Minor: (Comp. Soc. Science)

Edward R. Gwynn — Bethesda, Maryland
Major: Acounting — Minor Economics & Speech

Ann Fitzgerald — Ephraim, Utah
Major: Elementary Education — Minor: Sociology

Wanda Vee Stewart — Provo, Utah
Major: Secretarial Practice — Minor: English

Edith Young — Heber City, Utah
Major: Clothing — Minor: Marketing

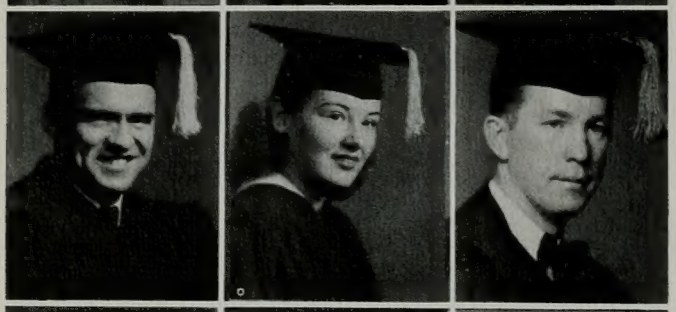

Walter Reimschiissel — American Fork, Utah
Major: Botany — Minor: Zoology

June Greer — Provo, Utah
Major: Secretarial Practice — Minor: English

Bert Wagstaff — Provo, Utah
Major: Marketing — Minor: Economics

Denton Porter — Beverly Hills, California
Major: English — Minor: Mathematics

Moana Ballif — Provo, Utah
Major: Journalism — Minor: Sociology

Sarah Mae Gleave — Annabella, Utah
Major: Elementary Education — Minor: English

LeRue Thurston — Manti, Utah
Major: Marketing — Minor: Economics & English

Walter R. West, Jr. — Idaho Falls, Idaho
Major: English — Minor: Psychology

Margaret B. Larsen — Raymond, Alberta, Canada
Major: Secretarial Practice — Minor: Speech

James R. Boshard — Provo, Utah
Major: Geology — Minor: Chemistry

Carlyle Gourley — Provo, Utah
Major: Marketing — Minor: Accounting

Cloras Robinson — Glendale, Utah
Major: Elementary Education — Minor: History

Lyman Staker — Huntington, Utah
Major: Chemistry — Minor: Mathematics

Beverly Ure — Salt Lake City, Utah
Major: Accounting — Minor: English

William Earl Read, Jr. — Provo, Utah
Major: Music — Minor: History & Political Science

Helen Jensen — Manti, Utah
Major: Elementary Education — Minor: English

Betty Jean Hirschi — Montpelier, Idaho
Major: English — Minor: Psychology

Tom Mayhew — Provo, Utah
Major: Geology — Minor: Mathematics

Sharmene Brough — Evanston, Wyoming
Major: Music — Minor: English

Barbara Page — Kamas, Utah
Major: Physical Education — Minor: Health

Evelyn Hastings — Price, Utah
Major: Elementary Education — Minor: English

Helen Dunham — Quillota, Chili
Major: Elementary Education — Minor: Art

Kathryn Ashcraft — Teton, Idaho
Major: Elementary Education — Minor: English

Georgene Krissman — Helper, Utah
Major: Elementary Education — Minor: Music

Roger E. Greenwood — American Fork, Utah
Major: Sec. Ed. — Minor: (Comp. Soc. Science)

Louise Howard — Dolores, Colorado
Major: Elementary Education — Minor: English

Leona Guthrie — Alamosa, Colorado
Major: Music — Minor: Secretarial Practice

Barta Dickson Tolton — Tacoma, Washington
Major, English — Minor, History

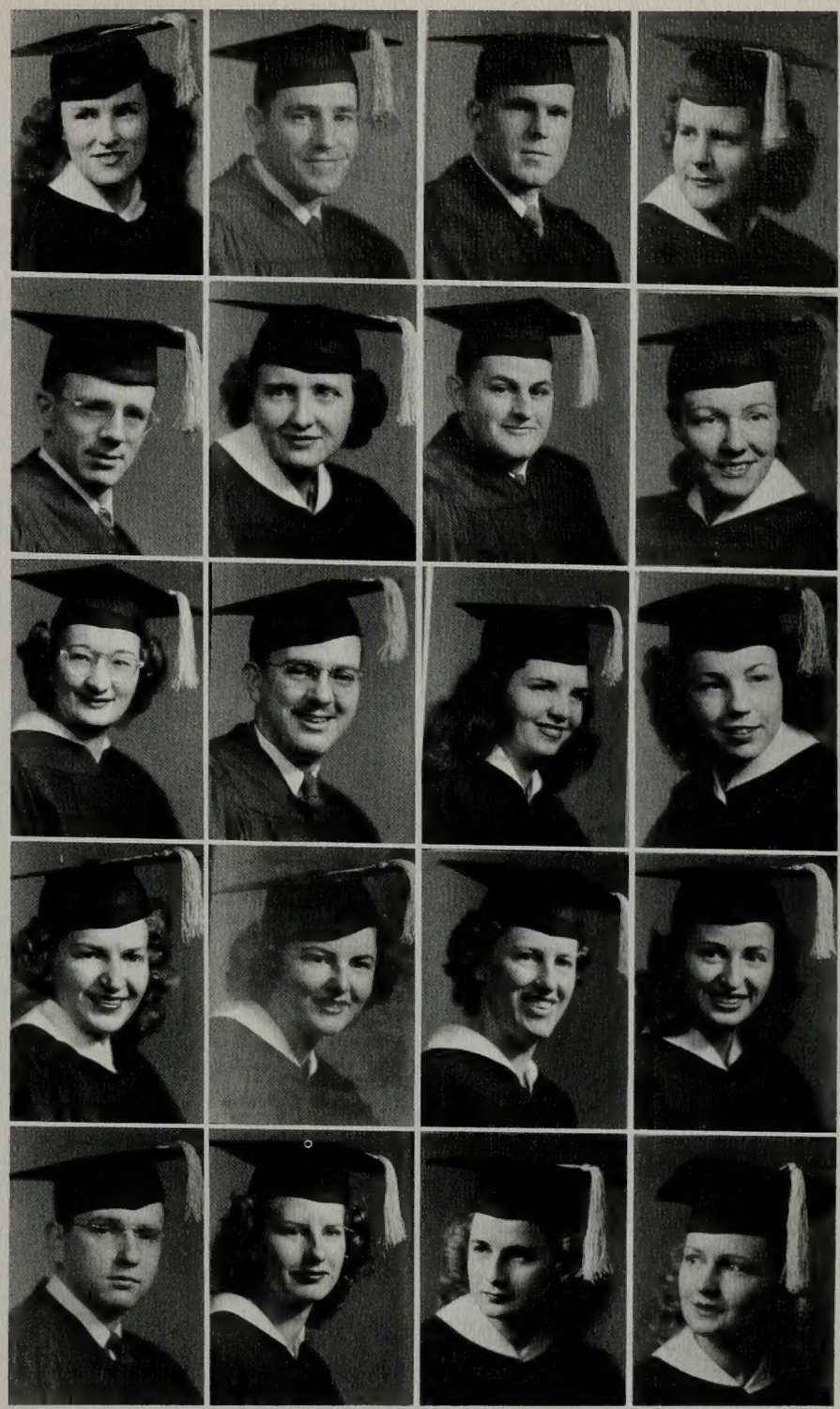

# SENIORS

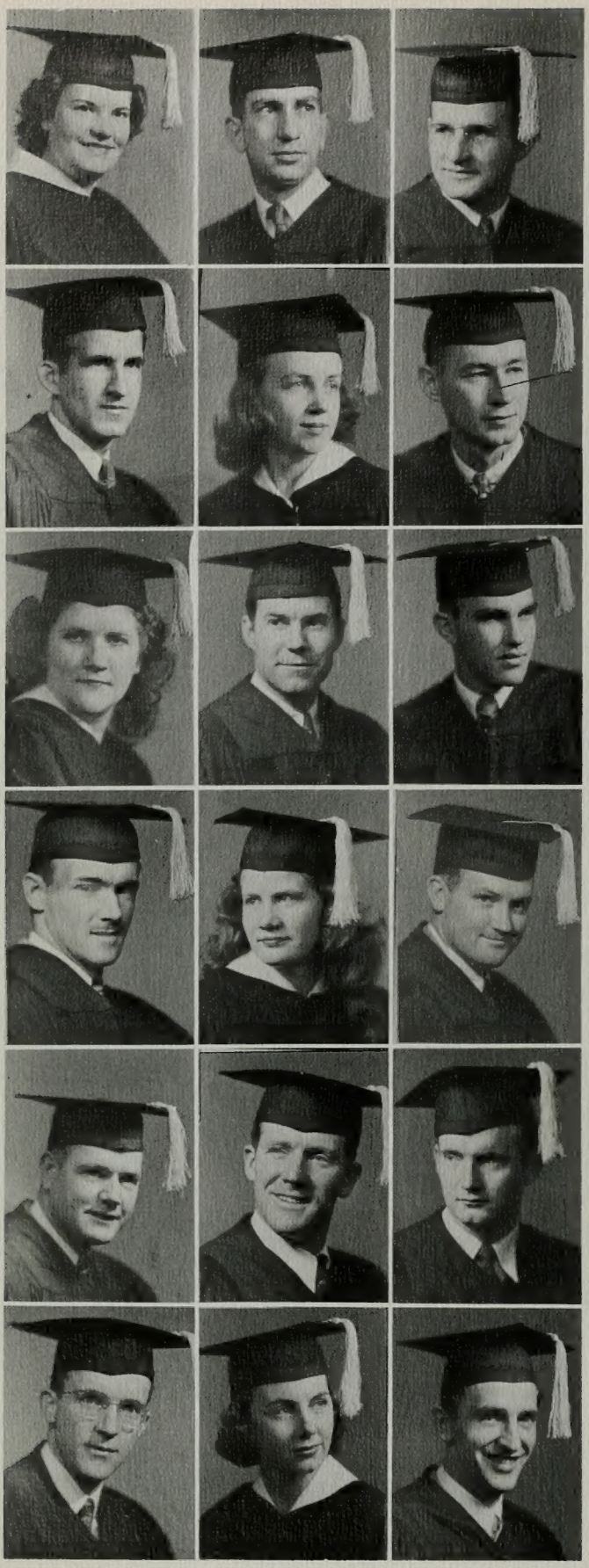

Ruby Schwartz — Dayton, Ohio
Major: Secretarial Practice — Minor: German

David Candland — Provo, Utah
Major: Agronomy — Minor: Chemistry

Donald D. Noel — Draper, Utah
Major: Marketing — Minor: Accounting

Richard Bristow — San Bernardino, California
Major: Accounting — Minor: Economics

Neal D. Faux — Spanish Fork, Utah
Major: Chemistry — Minor: Mathematics

Zoe M. Farr — Ogden, Utah
Major: Accounting — Minor: Secretarial Practice

Ernest A. Christie — Netawaka, Kansas
Major: Agronomy — Minor: Animal Husbandry

Delmar McDougal — Campbellsport, Wisconsin
Major: Animal Husbandry — Minor: Agronomy

Hannah Call — Colonia Dublan, Chihuahua, Mexico
Major: Foods — Minor: Chemistry

Wallace Larsen — Midvale, Utah
Major: Sociology — Minor: Mathematics

Ray L. Chapman — Provo, Utah
Major: Physics — Minor: Mathematics

Reid C. Miller — Woods Cross, Utah
Major: Elementary Education — Minor: Speech

Dean Walker

Alma Snow — Provo, Utah
Major: English — Minor: Music

Robert Summers — Provo, Utah
Major: Art — Minor: Secretarial Practice

Earl Webb — Mesa, Arizona
Major: Spanish — Minor: English

Elliot Cameron — Springville, Utah
Major: Secondary Education — Minor: Accounting

Clare Howe Oliphant, Jr. — Silverdale, Washington
Major: Sociology — Minor: German

John Gordon Tolton — Beaver, Utah
Major: Marketing — Minor: Accounting

Martin Willis — Los Angeles, California
Major: Journalism — Minor: Spanish

Richard Smith — Ogden, Utah
Major: Mathematics — Minor: Physics

Mildred Miller — Provo, Utah
Major: Speech — Minor: English

Raymond Rees — Provo, Utah
Major: Physics — Minor: Mathematics

Kay LeSueur — Mesa, Arizona
Major: Economics — Minor: Marketing

Jaynann M. Payne — Provo, Utah

Ted Thiel — Sebastapol, California
Major: Marketing

David E. Logfren — Salt Lake City, Utah
Major: Botany — Minor: Horticulture

Arthur Morin — Baker, Oregon

Arthur F. Crosby — Provo, Utah
Major: Physics — Minor: Mathematics

Blaine Hall — Provo, Utah
Major: Accounting — Minor: Mathematics

Betty Jean Houston — Salt Lake City, Utah
Major: Vocational Home Economics

Fred Gardner — Helper, Utah
Major: Music — Minor: German

Ira Todd — Mesa, Arizona
Major: Accounting — Minor: Economics

Joseph Weight — Brigham City, Utah
Major: Physical Education — Minor: Health

George H. Slack — Toquerville, Utah

Bennie B. Killpack — Ferron, Utah
Major: Physical Education — Minor: Health

Gloria Asher — Provo, Utah
Major: Secretarial Practice — Minor: Psychology

Jess Bushman — Salt Lake City, Utah
Major: Geology — Minor: Spanish

Homer Adams — Blackfoot, Idaho
Major: Sociology — Minor: Economics

Beth Martin — Provo, Utah
Major: Elementary Education — Minor: Music

Wilma Davies — Burbank, California
Major: Music — Minor: English

Luana Willis — Tuscon, Arizona
Major: Sec. Education (French) — Minor: Spanish

Jean Belliston — Nephi, Utah
Major: Elementary Education — Minor: Art

Frank Turner — Grand Junction, Colorado
Major: Geology — Minor: Chemistry & Math.

Jeanne Taylor — Provo, Utah
Major: Elementary Ed. — Minor: Speech, English

Bill J. Nelson — Heber City, Utah
Major: Elementary Education — Minor: Economics

Velva Ruth Nyborg — Drummond, Idaho
Major: Bacteriology — Minor: Chemistry

Wayne M. Hebertson — Provo, Utah
Major: Chemistry — Minor: Zoology

M. Ephraim Hatch — Provo, Utah

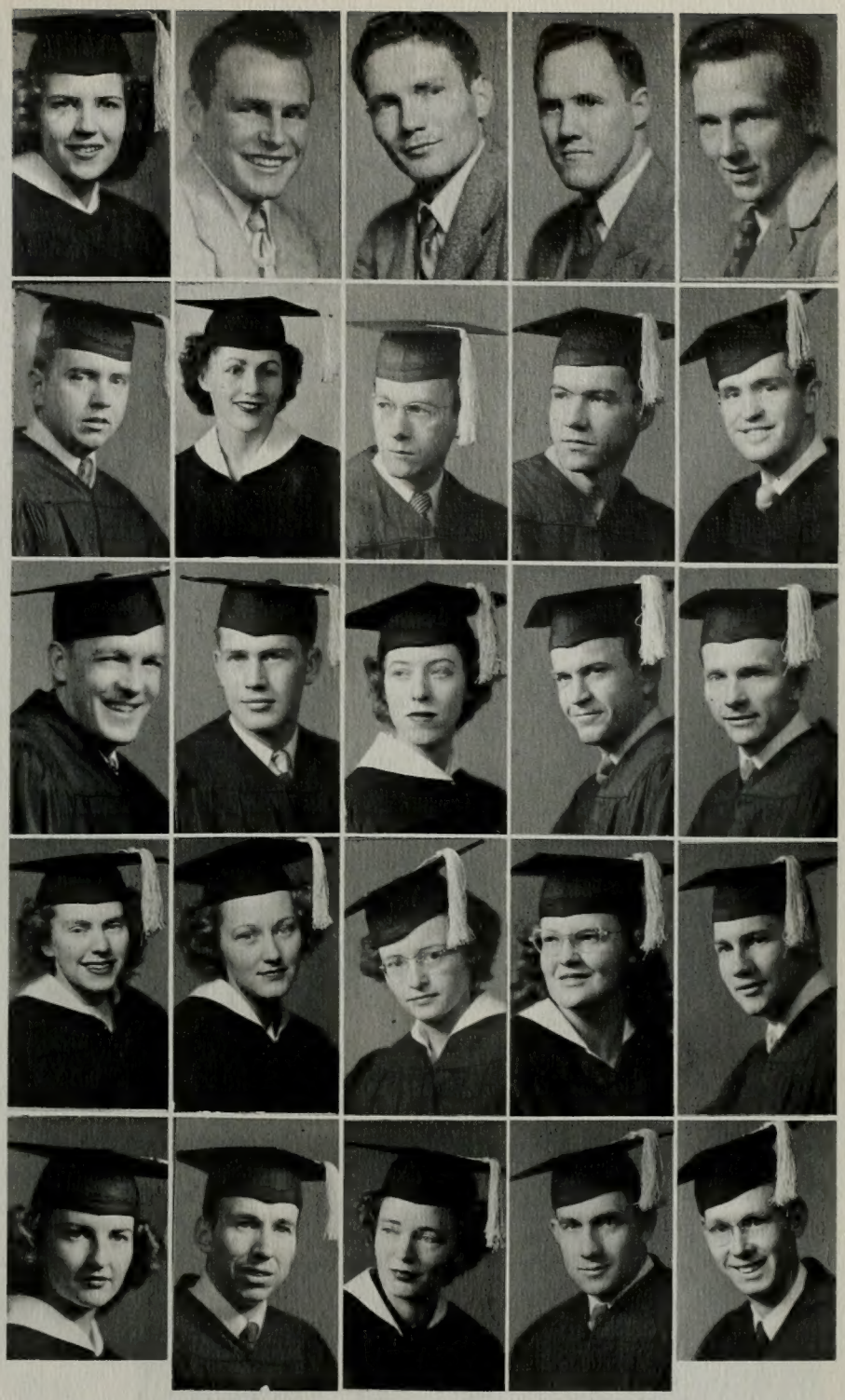

# SENIORS

# CLASS PARTIES

Even the dead would rise when the Brigs and friends give out with "Paddy Murphy."

Oh, my aching feet—and holey socks.

"Little Red Riding Hood and the Big Bad Wolf", judged the most novel socks at the Sox Spree.

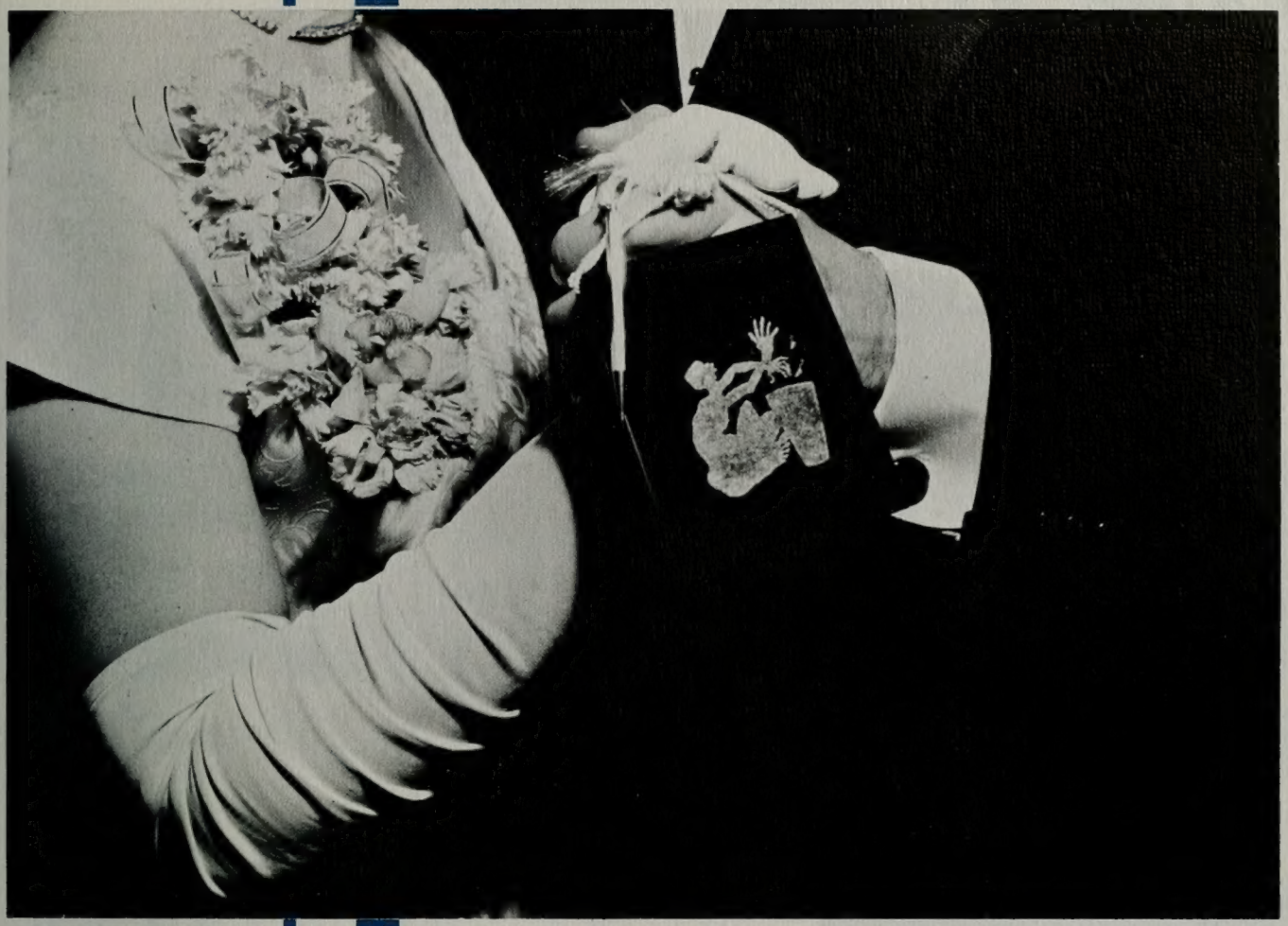

# JUNIORS

# CLASS OF '50

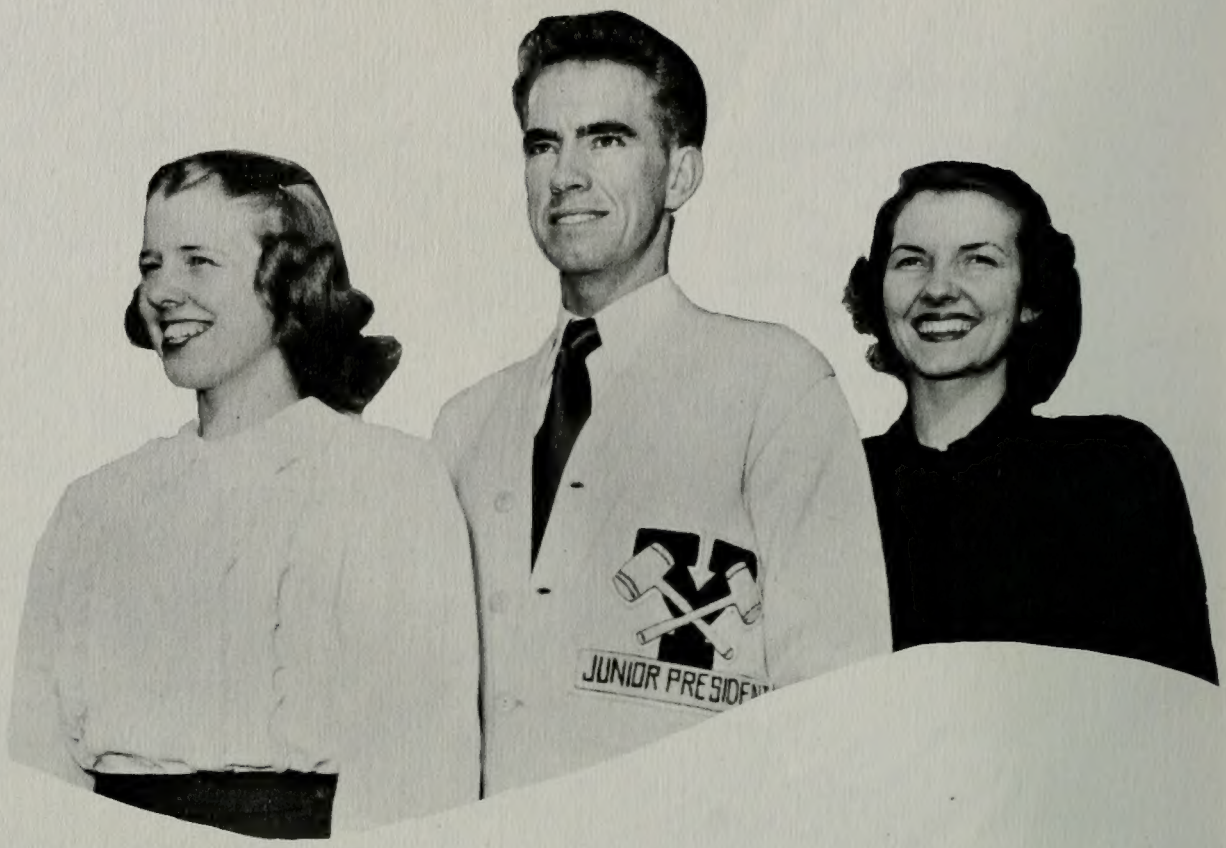


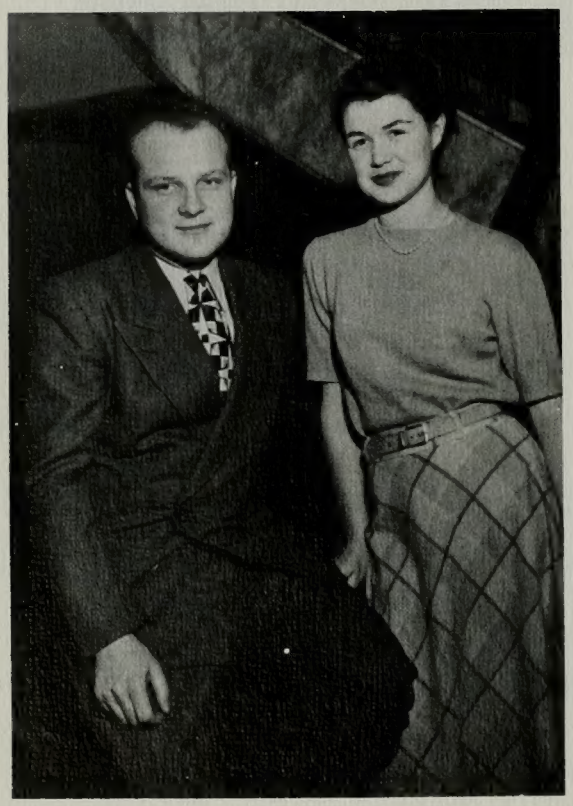

CONNEE JUDD . . . . Jr. Class President . . . . collegiate . . . led promenade at big Prom . . . . Blue Key and Val Hyric.

MARILYN MOONEY . . . vice president . . . the Mrs. . . divided time between class activities and Norman . . . . a lively sweetness . . . . Val Norn.

MADELYN MATHEWS . . . . secretary . . . . the pipio from Scipio . . . . queenly appearance . . . . hard worker . . . Val Norn.

BEVERLY GIBBONS . . . . Junior legislator . . . . capable but feminine . . . . artistic in all things . . . . Val Norn.

JIM HILL . . . . another legislator . . . . the gentleman from the south . . . . politician . . . . pep rally head . . . . Templar president.

ALLEN HANSEN—The elongated, slow moving, slow talking Provoan who chairmaned the Junior Prom.

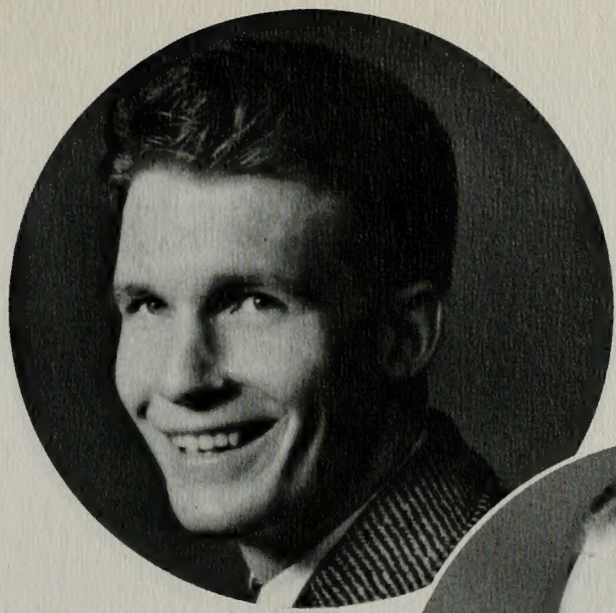

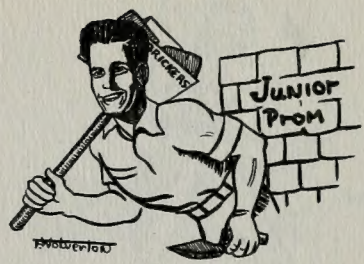

JACK JONES — Voted most friendly boy and known for his fair artistic decorations and getting along with people.

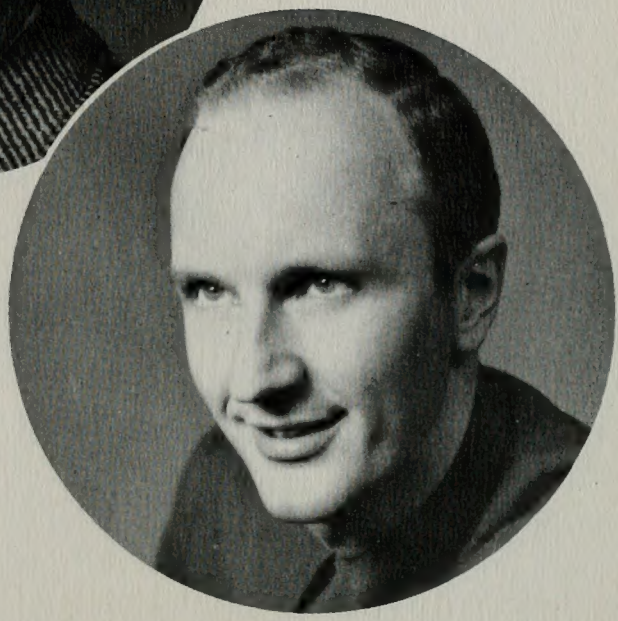

# WHEELS OF '49

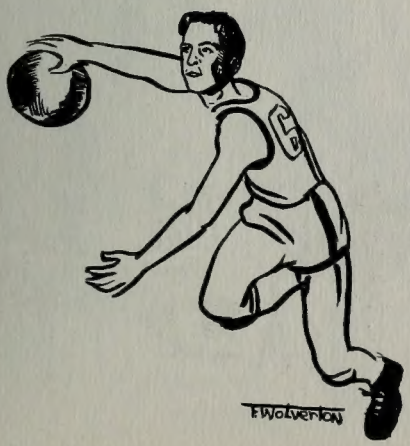

JOE NELSON — The Cougar Casaba star acclaimed as All-American material and modesty shy in manner.

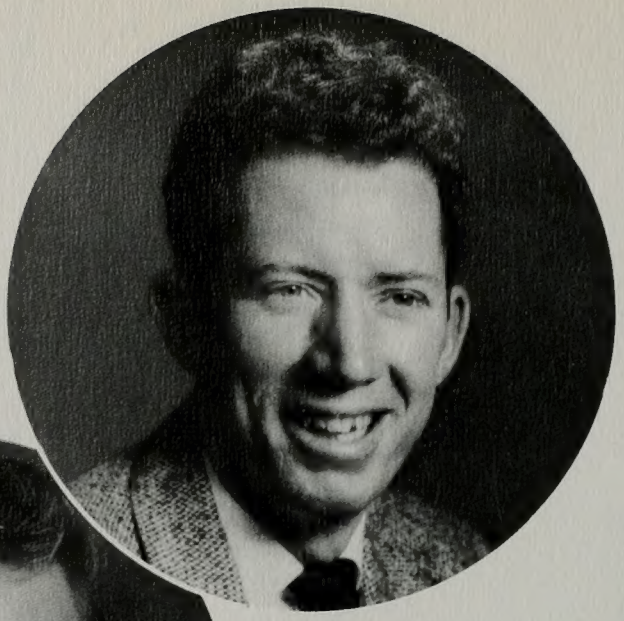

KEN FLAKE—Fun loving yell king and a master of ceremonies de luxe who held the crowds in the palm of his hand whenever he appeared.

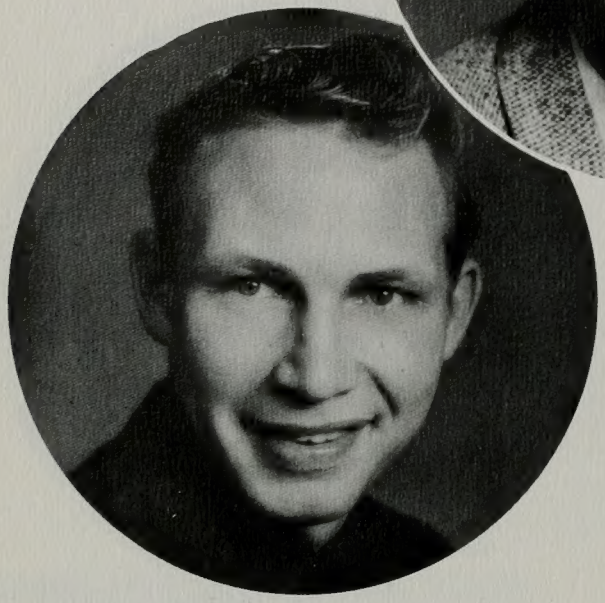

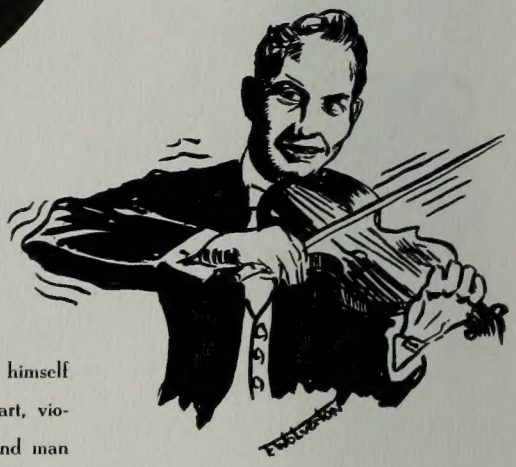

ROY KING — Made himself known as an I.K. stalwart, violinist, loyal Val Hyric and man about campus.

# WHEELS OF '49

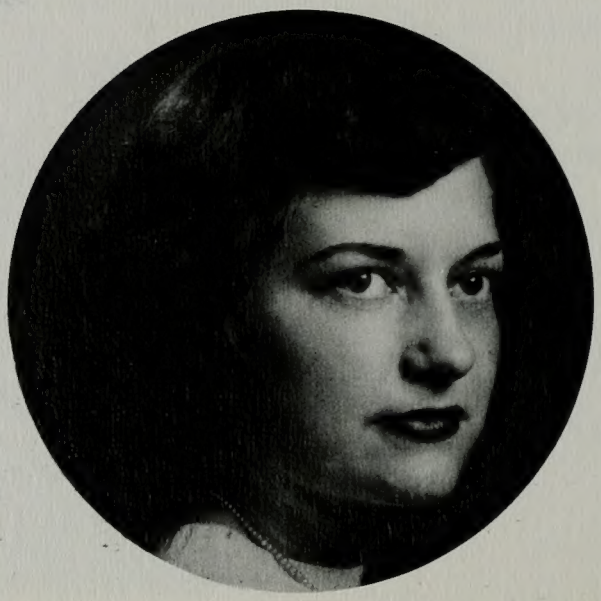

DONNA JEAN SOUTHWICK—The exotic personification of sophistication and chosen by John Powers to reign as Banyan Queen.

DALLAN CLARK — Thorough going Duke of the Inter Collegiate Knights who chairmaned Homecoming and was ever a constructive power on Campus.

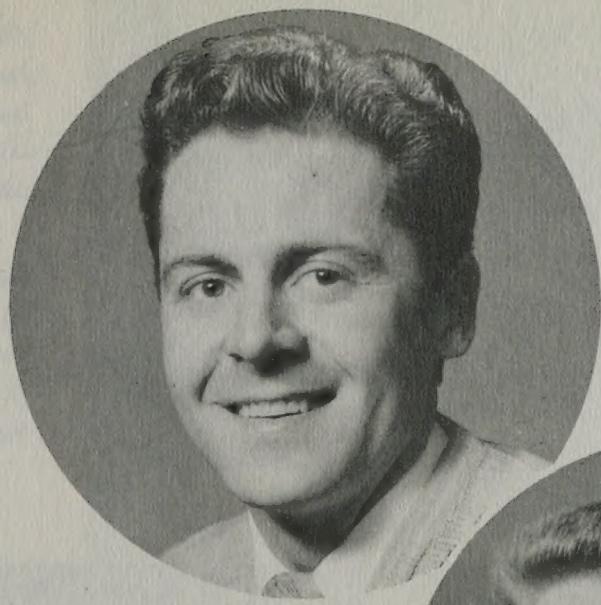

CONNEE JUDD — Attracted attention as class president and dreamed of a name band for the prom.

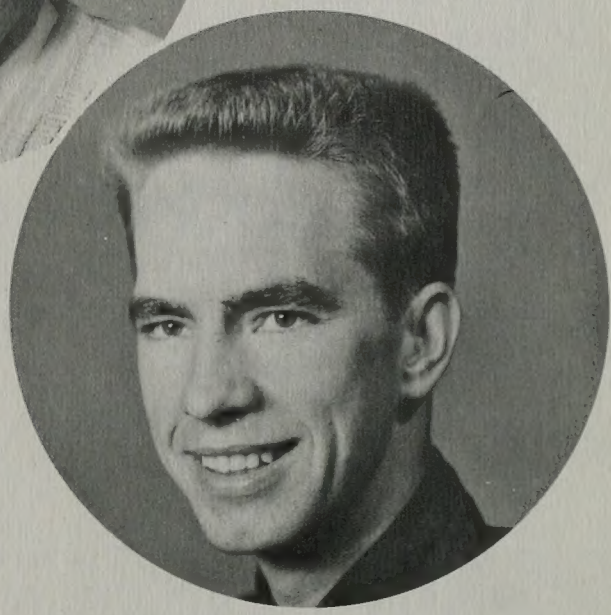

# AT BRIGHAM YOUNG

CAROLYN BLAIR—A Santa Barbara transfer with an explosive personality who took to the limelight as organizer and president of Tokalon and a frequent assembly performer.

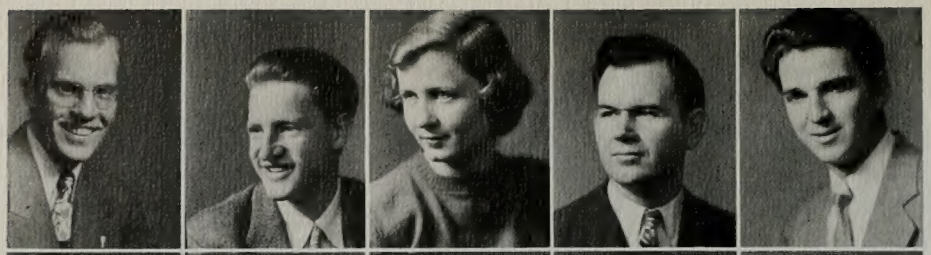

ElDean Bennett — Salt Lake City, Utah
Frank Barton — Cambridge, Massachusetts
Bronwyn Redford — Glenns Ferry, Idaho
Don Weaver — Kaysville, Utah
Alfred S. Morris — St. George, Utah

Rula Jane Wells — Joseph, Utah
Ethel Marr Adair — Dolores, Colorado
Donn R. Ammott — Salt Lake City, Utah
Gloria Stewart — Copperton, Utah
Melvin O. Dearden — Henefer, Utah

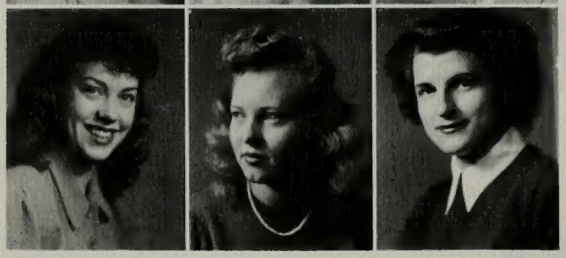

Richard Peterson
Salt Lake City, Utah

Marshall Lewis
Ogden, Utah

Eliza Beus
Ogden, Utah

Patricia Koyen
Duchesne, Utah

Glennice Belnap
Riverside, California

Bevan Haycock
Peublo, Colorado

Elaine Poulson
Duchesne, Utah

Lavieve Farnsworth
Colo. Dublan, Mex.

Bernice H. Kunkel
Salt Lake City, Utah

Professor Larson's prospective Rembrandts exercised their art on the many lovely scenes around campus during autumn and spring quarters.

# JUNIORS

Thomas G. Dell'Aria — Williston Park, N. Y.
Louise Ellis — Ogden, Utah
Curg Johnson — Memphis, Tennessee
Don E. Wright — Lewisville, Idaho
Allen Purnell — Salt Lake City, Utah

Delia Jean Olpin — Thatcher, Arizona
Clyde A. Swenson — Spanish Fork, Utah
Kenneth Pocock — Ontario, California
Melvin Hodgkinson — Vernal, Utah
Leah Mangum — Lehi, Utah

Barbara Bennett — Summit, New Jersey
Lawrence Leavitt — Las Vegas, Nevada
Abraham Cockett — Wailuku, Maui, Hawaii
Don Markham — Ontario, Oregon
Rodney Gordon — Idaho Falls, Idaho

Wendell Peterson — Grace, Idaho
Jeanette Seibold — Newdale, Idaho
Ervan J. Zeller — Lovell, Wyoming
Betty Lou Marshall — Garfield, Utah
Barbara Lu Boyer — Monrovia, California

Nola Jane Matkin — Magrath, Alberta, Can.
William Garrett — Van Nuys, California
Gloria Jenson — Provo, Utah
Phyllis Hughes — Spanish Fork, Utah
Virginia Day — Aurora, Utah

Paul Miller — Spanish Fork, Utah
Ruth Richmond — Provo, Utah
Russell V. Aiken — Spring City, Utah
Joy Simmons — Pittsburg, Pennsylvania
Albert H. Done — Provo, Utah

Gordon Waring — Smoot, Wyoming
William Pat Keeney — Provo, Utah
Carol Allen — Richmond, Utah
Howard K. Billings — Delta, Utah
John W. Waite — Kaysville, Utah

Jean Slack — Provo, Utah
Edward Dean Christensen — Antonito, Colo.
David Weiser — New Rochelle, New York
John E. Munson — Calgary, Alberta, Canada
Maeser Okerlund — Loa, Utah

Nona Dutson — Ririe, Idaho
Jay Bown — Provo, Utah
Clara Broderick — Roosevelt, Utah
Lester Knight — Castle Dale, Utah
Barbara Higginbotham — Idaho Falls, Idaho

Reed K. Carlisle
Alpine, Utah

Raola Hill
Provo, Utah

Celdon R. Lewis
Springville, Utah

Lynn Detwiler
Altoona, Pennsylvania

Joyce Wood
Couer d'Alene, Idaho

Val L. Killpack
Orem, Utah

Thomas Nelson
Park City, Utah

Lois Mortensen
Denver, Colorado

Donna Petersen
Brigham City, Utah

What was outstanding this winter at B. Y. U.....?.....snow, snow, and more snow. A most unusual winter for all Utah.

# JUNIORS

Clarence Moon — Orem, Utah
Wayne Wyler — Payson, Utah
Donnette Stringham — Ogden, Utah
Dean Hibbert — Naples, Idaho
Bliss Koyle — Burley, Idaho

Clem Hancock — Panguitch, Utah
Norman Cardall — Provo, Utah
Helen Woffinden — Orem, Utah
James W. Debry — Rigby, Idaho
E. J. Moulton — Salt Lake City, Utah

Wesley Holt — Enterprise, Utah
Marilyn Woodward — Pomona, California
Kenneth J. Keate — Overton, Nevada
Mary Florence Martineau — Pocatello, Idaho
Harold Powell — Salt Lake City, Utah

Jack Christensen — Centerfield, Utah
Calvin Sandberg — Grantsville, Utah
Elaine Short — Provo, Utah
Carolyn Johnson — Berkeley, California
Marie Blocker — Jacksonville, Florida

Max D. Nelson — Provo, Utah
Keith Sohm — Burley, Idaho
Eugene Harvey — Pleasant Grove, Utah
Louise Neilson — Kent, Washington
Robert Kendall — Weiser, Idaho

Sarah Colton — Roosevelt, Utah
Don Voorhees — Manti, Utah
Dale Kirkham — Lehi, Utah
Phyllis Clyde — Heber City, Utah
Howard Rhodes — Provo, Utah

Lucille Gold — Salt Lake City, Utah
Melba Sutherland — Provo, Utah
Leonard Harding — Taber, Alberta, Canada
William Knudsen — Provo, Utah
Jean Daniels — Denton, Lancs., England

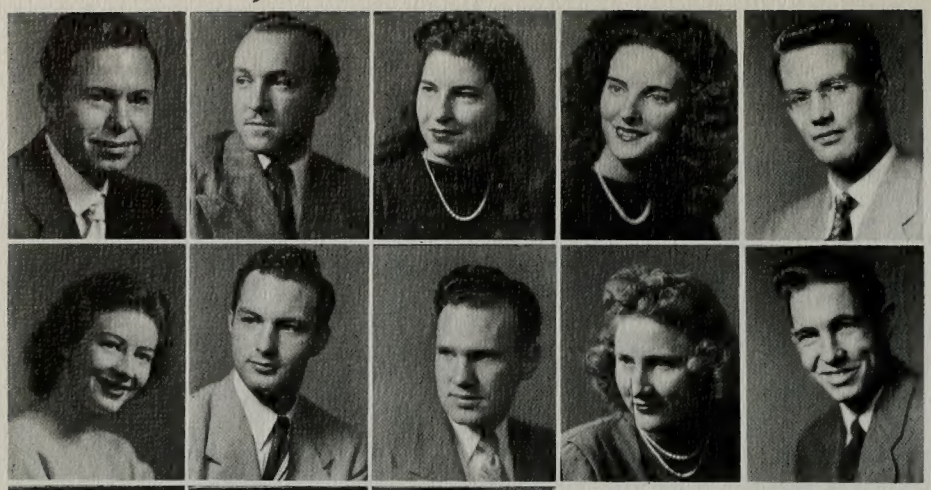

Calvin Wilcox — Huntington Park, California
Verl Weight — Springville, Utah
Marilin Evans — Salt Lake City, Utah
LaVona Murphy — Great Falls, Montana
Arden Aplanalp — Price, Utah

Jean Davis — Provo, Utah
Stan Greenwell — Provo, Utah
Clifford Peterson — Lethbridge, Alberta, Can.
Jean Clegg — Provo, Utah
Dee Davis — Provo, Utah

Don Homer
Sacramento, California

Beth Brown
Garland, Utah

Wesley Barry
Grantsville, Utah

Paul Hansen
Springville, Utah

Bettie Jean Reid
Los Angeles, Calif.

Fern Stoddard
Bancroft, Idaho

Jean Noble
Kuna, Idaho

Donna Loveless
Provo, Utah

Elwood Thueson
Nampa, Idaho

It's not second childhood—just Ina Mae Collier and Gloria Stimpson intent on their "music for the Elementary teacher."

# JUNIORS

Carol Anderson — St. Johns, Arizona
Ramona Adams — Oakley, Idaho
Jennie Albright — Dallis, Texas
J. Paul Thomson — Riverton, Utah
Richard Brower — Salt Lake City, Utah

Marcus Myer — Boise, Idaho
Clara Boregson — Santaquin, Utah
Ver. ice Jackson — Avon, Utah
Victor Sakiestewa — Tuba City, Arizona
Norma Schultz — Provo, Utah

Mablelee Hobday — Denver, Colorado
Carl R. McFarland — Duncan, Arizona
Vern Clark — Alpine, Utah
Ross Swenson — Spanish Fork, Utah
Irene Howells — Paradise, Utah

Gordon Christensen — Alameda, California
Derald Boyce — Twin Falls, Idaho
Bryce Spencer — Cardston, Alberta, Canada
Roy Menlove — Payson, Utah
Enid Spafford — Provo, Utah

Robert Anderson — Provo, Utah
Vie White — Beaver, Utah
Keith Calderwood — Henefer, Utah
Eugene Tidwell — McGill, Nevada
Joseph Shawcroft — Clifton, Colorado

Rendo Stowell — Duncan, Arizona
Jack Davis — Mesa, Arizona
Dora Goff — Midvale, Utah
John Amir Sharmahd — Teheran, Iran
Boyd Harding — Provo, Utah

Mary Beth Gibbs — Pocatello, Iraho
Thelma Walker — Provo, Utah
Marvin Carter — Morgan, Utah
Fawn Christensen — Fairview, Utah
Albert B. Christman — Provo, Utah

John Lee — Provo, Utah
LeRoy Kerr Jones — Pontiac, Illinois
Erma Adams — Ogden, Utah
Carole D. Baker — Richfield, Utah
Mer U. Grange — Huntington, Utah

Ruth Pruitt — Provo, Utah
Vern Tueller — Mountain Home, Idaho
Barbara B. Sessions — Paradise, Utah
Myron J. Walker — American Fork, Utah
Analee W. Newman — Ogden, Utah

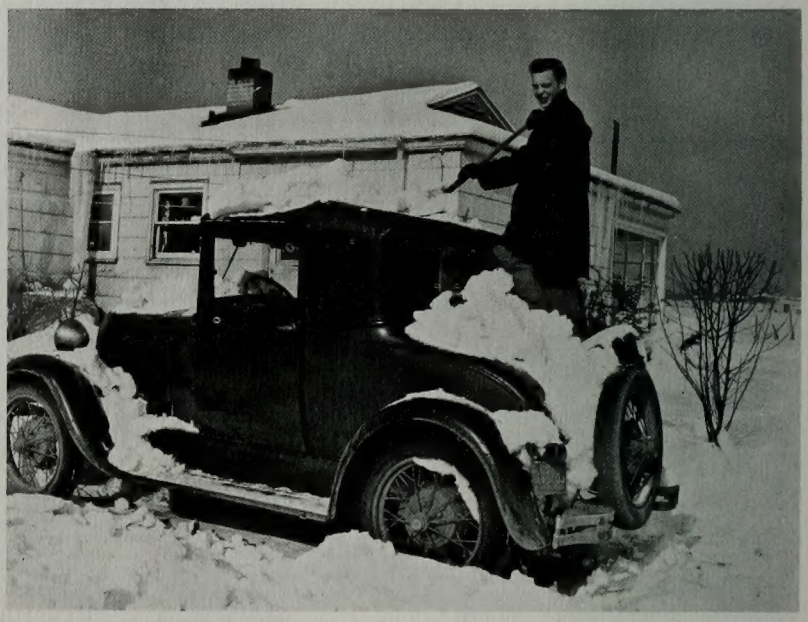

David Ray Andelin
Idaho Falls, Idaho

Grant Wilson Anderson
Pleasant Grove, Utah

Donna L. Thomander
Maplewood, N. J.

Bob Walter Abbott
Windsor, Colorado

Nadene Mitchell
Provo, Utah

Lorraine Russell
Nampa, Idaho

Donald A. Tregaskis
American Fork, Utah

Richard H. Magleby
Preston, Idaho

Don W. Driggs
Stockton, California

Perry Alred wasn't the only driver who spent hours digging his machine from under nature's covering.

# JUNIORS

Jenne Olsen — Blackfoot, Idaho
Owen Bennion — Vernon, Utah
Bruce Christensen — Los Angeles, California
Mary Lou Dunford — Huntington Park, Calif.
Max Golightly — Preston, Idaho

Douglas Jenkins — Provo, Utah
Kenneth M. Flake — Mesa, Arizona
Mae Blanch — Ogden, Utah
Kathleen Taylor — Raymond, Alberta, Canada
Belmont Anderson — Huntington, Utah

Erma Clark — Morgan, Utah
Donna Deem — Brigham City, Utah
Gaylen Dahlquist — Provo, Utah
Marilyn Mooney — Provo, Utah
Grace Guyman — Parowan, Utah

Zola Tanner — Edmonton, Alberta, Canada
Robert Gates — Antimony, Utah
David A. Schulthess — Los Angeles, California
Carolyn Blair — Santa Barbara, California
Pauline Dyreng — Manti, Utah

Kenneth J. Pace — Provo, Utah
Barbara Hardy — Portland, Oregon
Joan Austin — Los Angeles, California
Marcene Camp — Pocatello, Idaho
Lois Anne Nelson — Spanish Fork, Utah

Conrad Judd — San Diego, California
LaMyrl Boyack — Seattle, Washington
Kenneth Bateman — American Fork, Utah
Clifford Olmstead — Los Angeles, California
June Adams — Provo, Utah

Charmaine Guthrie — Mesa, Arizona
Madelyn Mathews — Scipio, Utah
Robert Beckstead — Kimberly, Idaho
Beverly Gibbons — Holbrook, Arizona
Nancy Taylor — Provo, Utah

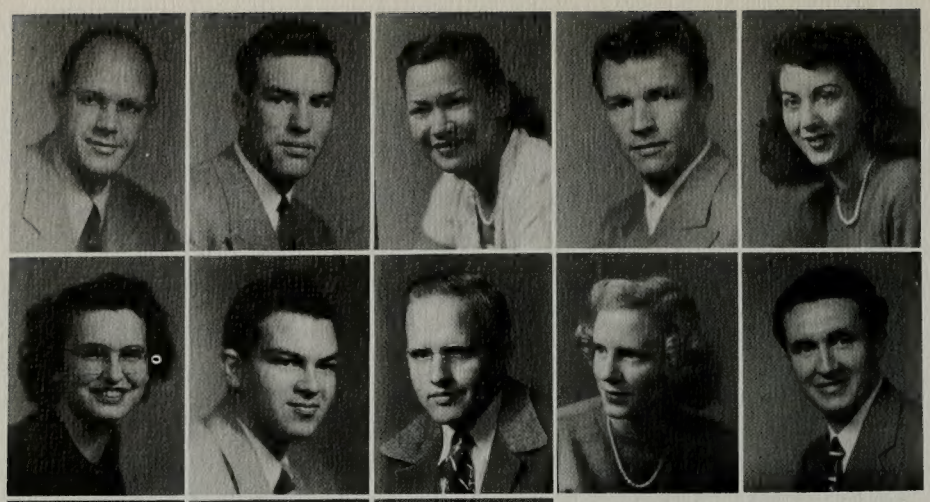

Vic C. Oberhansley — Cedar City, Utah
Bill Nelson — Spanish Fork, Utah
Williet Enos — Wailuku, Maui, Hawaii
Blaine Smith — Provo, Utah
Josephine McClellan — Thatcher, Arizona

Bernice Litchfield — Raymond, Alberta, Canada
Thomas Keith Midgley — Ogden, Utah
Wayne Ferguson — Carlin, Nevada
Edythe Greaves — Portland, Oregon
Keith F. Scoville — Salt Lake City, Utah

George Sorensen
Berkeley, California

Arvin Springthorpe
Ontario, Oregon

Elaine Kiester
Barnwell, Alb., Can.

Lois McCarrel
Vernal, Utah

Joyce Bowen
Salt Lake City, Utah

Frank Davis
Emmett, Idaho

Doris Weinheimer
Wellington, Alb., Can.

Darwin Reber
St. George, Utah

Colleen Kodel
Provo, Utah

Pat Aiken and Paul Carver take time out for refreshment and intermission at the Snow Carnival Swiss Miss Ball.

# JUNIORS

Lucille Bodily — Vernal, Utah
James W. Wegner — Rock Springs, Wyoming
Arthur W. Whyte — Long Beach, California
Paul Scherer — Provo, Utah
Norma Smith — Cardston, Alberta, Canada

Robert Ellis — Ogden, Utah
Donna Wittwer — Reno, Nevada
Richard Raymond — Swarthmore, Pennsylvania
William V. Ingalls — Tacoma, Washington
Catherine Beus — Ogden, Utah

Marvin Bentz — Wilmington, California
Claude Sutton — Grantsville, Utah
Donna Southwick — Cedar City, Utah
Enid Pritchett — Manti, Utah
Joel Johnson — Price, Utah

Walter Paulson — Mammoth, Utah
Clyde Davis — Provo, Utah
Norman Shurtliff — Overton, Nevada
Jack Jenkins — LaPoint, Utah
Wilburta Moor — Nampa, Idaho

Irene Georges — Westcliffe, Colorado
Jane Rees — LaGrande, Oregon
Lillian Strong — Idaho Falls, Idaho
JoLean Jones — Columbus, Nebraska
Clifford D. Mousley — Riverton, Utah

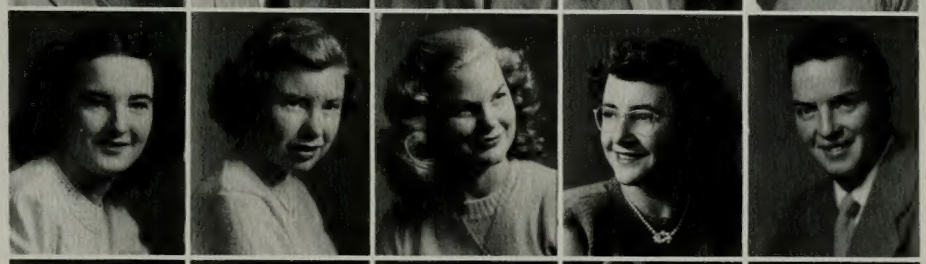

Cora Belle Nowatny — Seattle, Washington
JoAnn Cannon — Butte, Montana
Josephine Wagstaff — Kamas, Utah
Shirley Nelson — Afton, Wyoming
Barbara Jean Taylor — Provo, Utah

Boyd Simmons — Hamer, Idaho
Garth Briggs — Burlington, Wyoming
Robert Bowen — Spanish Fork, Utah
Hazel Christensen — LaGrande, Oregon
Curtis Colvin — Provo, Utah

Ruth Boswell — Provo, Utah
Ray Chipman — American Fork, Utah
Lorraine N. Linde — Provo, Utah
Gary Jones — Cedar City, Utah
Lyman Jenkins — Idaho Falls, Idaho

Parley Belnap — Hooper, Utah
Grace Merrill — Pocatello, Idaho
Lester Ludlow — Spanish Fork, Utah
Lois Hammond — Salt Lake City, Utah
Marilyn Wilcox — Provo, Utah

Sheldon Schofield
Spring City, Utah

Gwenyth Jensen
Redmond, Utah

Doyle Rowley
Parowan, Utah

Melvin Burton
Afton, Wyoming

Mary Alice Bullen
Spanish Fork, Utah

Helen Moss
Ririe, Idaho

Fred Baird
Provo, Utah

Paul Robert Hanson
Lehi, Utah

Richard Nies
Norfolk, Nebraska

Anything but glamorous were June Adams, Joan Austin, LaMyrl Boyack, and Nan Stapp at this point on the Preferance Ball assembly.

# JUNIORS

Edward Jones — Provo, Utah
Max Cope — Draper, Utah
Edward A. Cox — Pomona, California
Oral S. Miles — Provo, Utah
Robert Hale Pearce — St. George, Utah

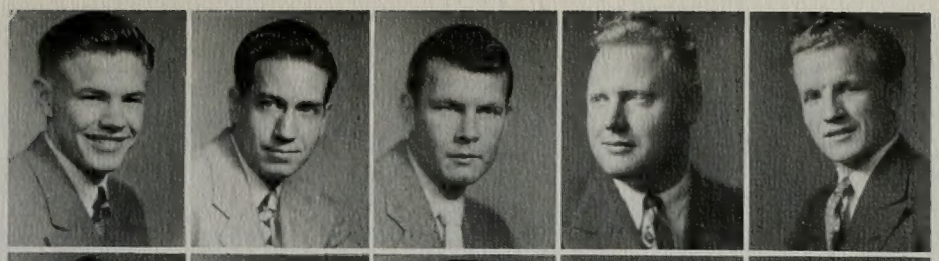

John Lewis — Brigham City, Utah
Nada Oliphant — Orem, Utah
Kenneth McBride — Burley, Idaho
Thomas Boyden — Provo, Utah
Max Newren — Standardville, Utah

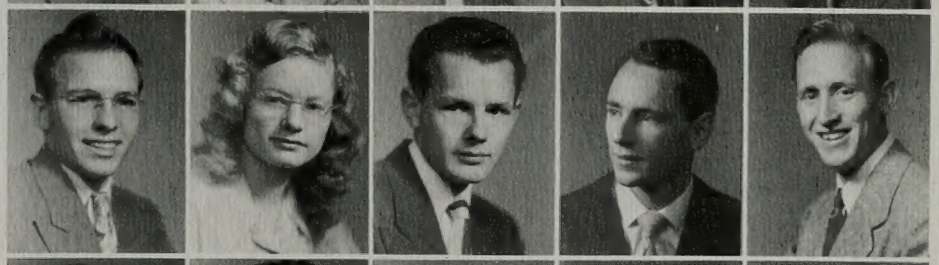

Joyce Dunn — Montpelier, Idaho
Clifford Finley — Hiawatha, Utah
Harry E. Wickes — Ogden, Utah
Ethel Stewart — Salt Lake City, Utah
Ramona Harrison — LaPoint, Utah

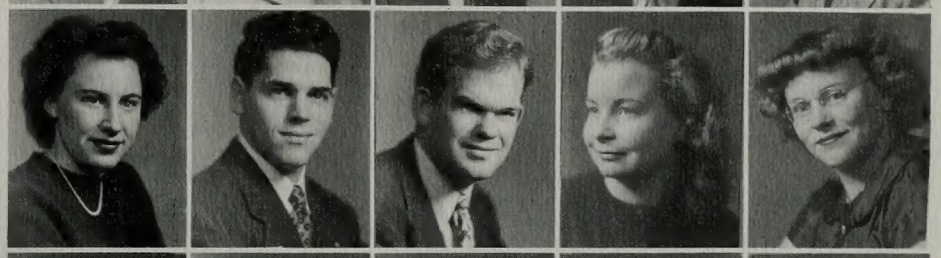

Doyle Swallow — Mayfield, Utah
Ann Stewart — Fallon, Nevada
Louiene Heninger — Raymond, Alberta Canada
Stanley Nelson — LaGrande, Oregon
Barbara Jean Driggs — Stockton, California

Floyd Dixon — Provo, Utah
VaLois Harris — Bountiful, Utah
Archie Gale Kinder — Provo, Utah
George Puckett — Oakley, Idaho
D. L. Weaver — Idaho Falls, Idaho

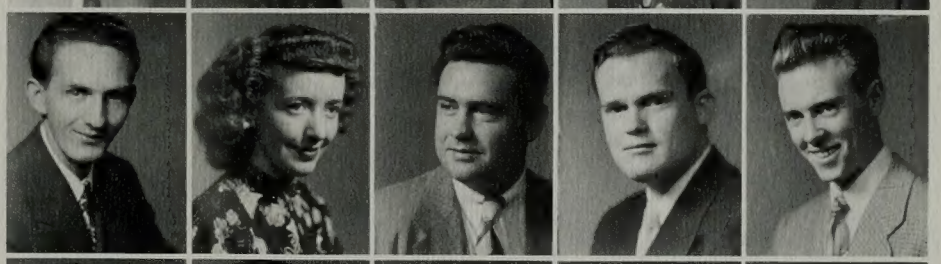

Verne Hunter — Bennington, Idaho
Curtis W. Slade — Kaysville, Utah
Avon Dodge — Provo, Utah
Helen E. Jones — Provo, Utah
Wayne Hamblin — St. Johns, Arizona

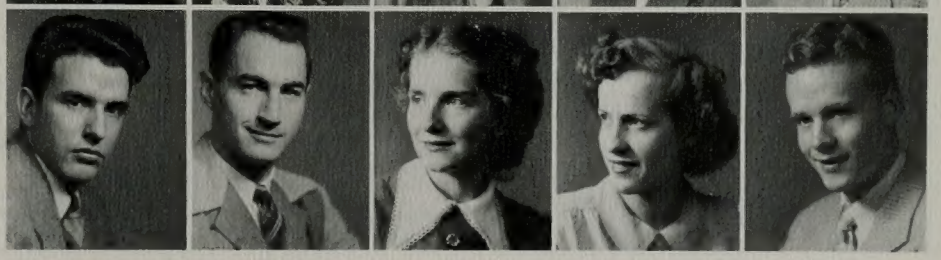

Mary Lou Neeley — Shelby, Montana
Constance Reid — Ogden, Utah
Neil Farr — Burley, Idaho
Dutler Dauwalder — Provo, Utah
Coy Mullen — El Paso, Texas

Richard Blanchard — Ventura, California
Sharon Adams — Layton, Utah
Reece Robertson — Lovell, Wyoming
Donna Rae Labrum — Roosevelt, Utah
Harvey Goff — Bingham Canyon, Utah

Boyd Larsen — Ephraim, Utah
Cleve Swenson — Spanish Fork, Utah
Lorry Smith — Salt Lake City, Utah
James Bryant — High Point, North Carolina
Ina Mae Collier — Vernal, Utah

Gordon Lee
Tooele, Utah

Sylvia Farr
St. Johns, Arizona

James Elison
Oakley, Idaho

Eva Feik
LaGrande, Oregon

Ted Davis
Provo, Utah

Robert Larkin
Los Angeles, Calif.

Stanley Neilson
Evanston, Wyoming

Rose Marie Brokaw
Myton, Utah

Francis Workman
Longdale, California

Adrian Ferguson, Bruce Kirkham, and Norm Larsen have snow fun at the expense of Val Preece.

# JUNIORS

Colleen Harmon — Provo, Utah
Lorin Taylor — Idaho Falls, Idaho
Preston Taylor — American Fork, Utah
Joseph R. Murphy — Long Beach, California
Paul Black — Delta, Utah

Gabriel Della Piana — Provo, Utah
Garth Allred — Fairview, Utah
Edna Grace Fulghum — High Point, N. C.
William Nash — Ogden, Utah
Veola Vaun Levie — Sevier, Utah

Lois Ashby — Spanish Fork, Utah
Rosalie Robison — Provo, Utah
William Anderson — Provo, Utah
Lorene Burton — Malad, Idaho
Donna Lundell — Vernal, Utah

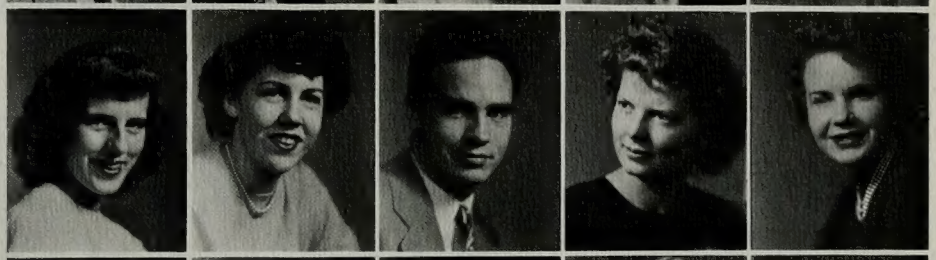

LaNola Harper — Brigham City, Utah
Alma D. Rose — Provo, Utah
Archie F. Chadburn — Provo, Utah
Patricia Aiken — Provo, Utah
Richard Andelin — Provo, Utah

Terry McGarry — Richfield, Utah
Robert Warner — Antimony, Utah
Ruth Hay — Ventura, California
Virgus Osborne — Spring City, Utah
Charles M. Kamauoha — Wailuku, Maui, Hawaii

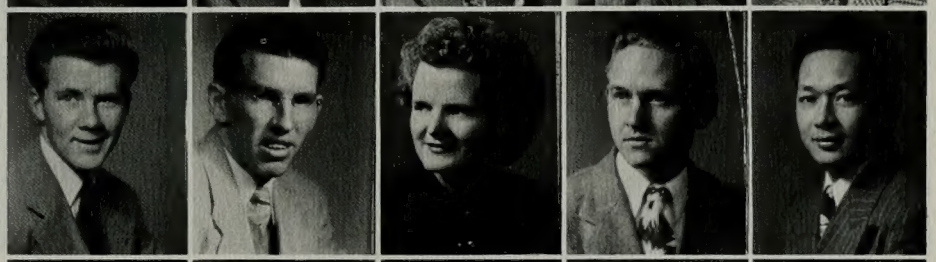

Keith Sorensen — Spring City, Utah
Alice Carter — Provo, Utah
Gay Kleinman — Los Angeles, California
Marvin Peterson — Boise, Idaho
Merlin Sorensen — Ogden, Utah

Nancy Wells — San Francisco, California
Joan Maloney — Provo, Utah
Vanona Fisher — Missoula, Montana
Margaret Shupe — Salt Lake City, Utah
Betty Midgley — Ogden, Utah

Calvin Brandley — Stirling, Alberta, Canada
Reed F. Johnson — Glenns Ferry, Idaho
Stanford Kitterman — Salt Lake City, Utah
Joyce Murphy — Portland, Oregon
Moylen Young — Brigham City, Utah

Lynn Hansen — Monroe, Utah
Vinson Stephenson — Lewiston, Utah
Frankie Engebretsen — Midvale, Utah
Vernon Nielsen — Provo, Utah
Albert Merrill — Blackfoot, Idaho

Dorothy Hulet
Wendell, Idaho

Tim T. Chan
Hongkong, China

Myrna Bagnell
Bountiful, Utah

Lyle Patton
Charleston, W. V.

LaRue F. Robison
Banning, California

Martha Pettijohn
Melba, Idaho

Kenneth Tobler
Santa Clara, Utah

Fred Clarke
San Diego, California

Beth Markham
Spanish Fork, Utah

Behind scenes at K.B.Y.U. —660 on your dial— Ray Andelin at the controls while Elmo Howard, Maridel Lewis, and Eileen Miller perform.

# JUNIORS

Thirl W. Tew — Mapleton, Utah
Verl I. Mumford — Montpelier, Idaho
Elmer J. Collins — Rankin, Illinois
Dale Butler — Driggs, Idaho
Vere D. Leavitt — Provo, Utah

Donald Hendricks — LaGrande, Oregon
Clifford Lawrence — Spanish Fork, Utah
Galen Winsor — Panaca, Nevada
Lewis Griffin — Escalante, Utah
Arvil Huff — Spanish Fork, Utah

Charles Arnett — Duncan, Arizona
Curtis Knight — Redwood City, California
Ethel Jean Wilson — Scofield, Utah
Glen Hillman — Boise, Idaho
Robert Calton — Lehi, Utah

Keith Beardall — Springville, Utah
Arlo Coles — Rigby, Idaho
Duane Thueson — Nampa, Idaho
John E. M. Anderson — Minneapolis, Minn.
Ward Abbott — Duchesne, Utah

Frank R. Johnson — Sanford, Colorado
Marvin H. Stewart — Spanish Fork, Utah
Reed Smith — Salt Lake City, Utah
Wallace McPhie — Ogden, Utah
Elma George — Escalante, Utah

Jean M. McKell — Salt Lake City, Utah
N. Vaughan Larsen — Mink Creek, Idaho
Eugene White — Susanville, California
Naone Mason — Howell, Utah
Hyrum J. Sander — Ogden, Utah

Virginia Havens — Salmon, Idaho
Annie V. Knight — St. George, S. C.
Ruth Weinheimer — Welling, Alberta, Can.
Louise Wilcox — Layton, Utah
George Leigh — Cedar City, Utah

Jerry Child — Ogden, Utah
Burton Hansen — Glenn Ferry, Idaho
Junius Duke — Burley, Idaho
Keith Clement — N. Hollywood, California
Donald Liston — Escalante, Utah

Philip Grindstaff — Glendale, California
Alvin Dalley — Driggs, Idaho
L. Charles Larsen — Preston, Idaho
Moyle Brown — Weiser, Idaho
William F. Romney — Duncan, Arizona

Richard C. Bigelow
Orem, Utah

Ferol Poulson
Richfield, Utah

James D. Tschudy
Altadena, California

Elbert Lawrence, Jr.
Grantsville, Utah

Calvin Pace
Burley, Idaho

Donald Dickerson
Grantsville, Utah

Clark W. Nelson
Springville, Utah

Tsugio Watanabe
Kahuki, Oahu, Hawaii

Clyde Romney
Provo, Utah

Engaged couple, Arturo de Hoyos and Betty Rowe didn't really need the mistletoe.

# JUNIORS

Burlin Bates — Lehi, Utah
Gene Robinson — Provo, Utah
Edison Breckenridge — Provo, Utah
Karl Newren — Provo, Utah
Donald E. Hicken — Tabiona, Utah

Floyd Sampson — Arcadia, California
Helen Johnson — Fresno, California
Jacquelin Briggs — Rigby, Idaho
Ferrel Massey — Vernal, Utah
Lawrence G. Bowser — Santa Ana, California

Clair Kendall — Nephi, Utah
V. Lamarr Jensen — Sandy, Utah
Jay W. Francis — Morgan, Utah
Phyllis Allen — Heber City, Utah
Charles Adair — Mesa, Arizona

Elden Kimball — Sacramento, California
Inez Theobald — Provo, Utah
Marie Allred — Lehi, Utah
Lorraine Hansen — Spanish Fork, Utah
Nola Christensen — Vallejo, California

Myron L. Dickey — Jacksonville, Florida
Jolene Collett — Calgary, Alberta, Canada
William Sullivan — Park City, Utah
Charlene Sorensen — Salina, Utah
Paul Roundy — Pleasant Grove, Utah

Willard Gerber — Victoria, British Columbia
Betty Barratt — Tacoma, Washington
Mildred Teslich — Rock Springs, Wyoming
Lou Narramore — Evanston, Wyoming
Rose Elise Lund — Modena, Utah

William J. Thomas — Baker, Oregon
Gloria Hutchinson — Santa Ana, California
Mary Margaret Blumell — Magrath, Alb., Can.
Shirley Erickson — Freedom, Wyoming
Robert L. Black — Delta, Utah

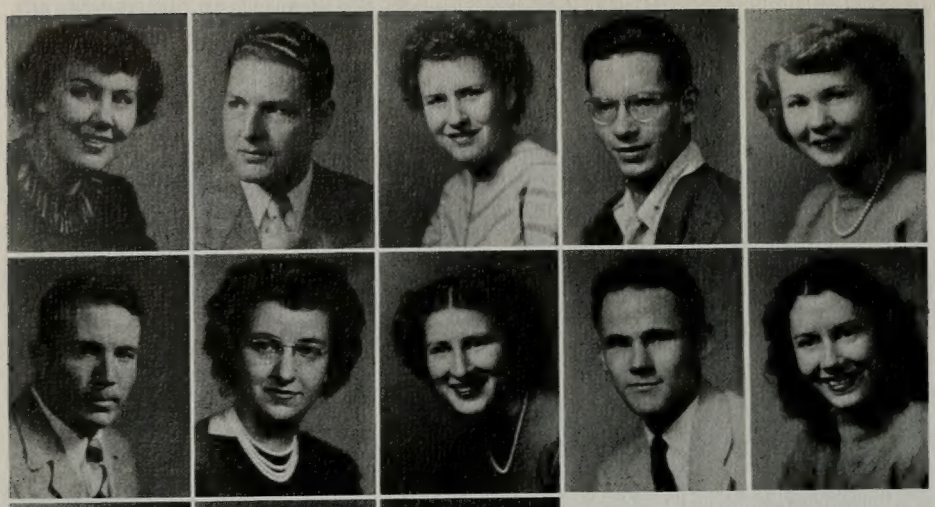

Donnamae Blocher — Olympia, Washington
Jay Hamblin — Murray, Utah
Ariel L. Williams — Chicago, Illinois
Alice Faye Farley — Mesa, Arizona
Randa Rae Christensen — Venice, Utah

Cloyd Alfred Tobler — Mesquite, Nevada
Ila Mae Ashliman — Idaho Falls, Idaho
Madge C. Greaves — Ephraim, Utah
Lester Dale Hunt — Idaho Falls, Idaho
Mary Beesley — Mapleton, Utah

Merrill Parker Gunnell
Grace, Idaho

Thelma Sutherland
Provo, Utah

Robert Louis Haman
Butte, Montana

Mavis Loader
Pleasant Grove, Utah

Adrian Earl Ferguson
Salt Lake City, Utah

Joseph L. Sanders
Springville, Utah

Evelyn Alice Alger
Sherdan, Wyoming

Paul B. Larsen
American Fork, Utah

Floyd C. Moulton
Salt Lake City, Utah

Even the people appear frozen stiff as they make their way to 7:45's on one of those below zero mornings.

# JUNIORS

Darrell H. Card — Spanish Fork, Utah
John Zagorec — Farrell, Pennsylvania
Floyd Moon — Hanna, Utah
Lyle James Koller — Salt Lake City, Utah
Oscar K. Hulet — Summit, Utah

DeWayne W. Christensen — Conda, Idaho
John Richard Dominguez — Phoenix, Arizona
Carmen Ursenback — Lethbridge, Alberta, Can.
Warren Lee Pace — Burley, Idaho
Jack L. Nelson — Wendell, Idaho

John Wallace Casper — Rigby, Idaho
Bonnie Jean Jensen — Sandy, Utah
June Lee Merrill — Santa Ana, California
Lawrence McKee — Price, Utah
Elaine Dixon — Spanish Fork, Utah

Vivian Hatch — Koosharem, Utah
Albert E. Adams — Parowan, Utah
Ruth Call — Colonia Dublin, Chih., Mexico
Lorna Joyce Durrant — Farmington, New Mex.
Blair N. Binks — Springville, Utah

Jane Kaye Morrill — Junction, Utah
Lowell E. Horlacher — Lethbridge, Alberta, Can.
Glenna Sorensen — Mayfield, Utah
Leona Farnsworth — Colonia Dublin, Chih., Mex.
Irma Rachel Mellor — Fayette, Utah

Lucile Ursenbach — Calgary, Alberta, Canada
Janice Jensen — Midvale, Utah
Ruth Amy Anderson — Redwood City, Calif.
Floyd M. Anderson — Springville, Utah
Glen Rae Milner —

Gloria Snell — Provo, Utah
Rae Marie Jerling — American Fork, Utah
Maxine Lamborn — Ogden, Utah
Nina Stratton — Orem, Utah
Beryl Clark — Georgetown, Idaho

Raymond Brinkman — Idaho Falls, Idaho
Calvin H. Sorensen — Moroni, Utah
Margaret Adams — Provo, Utah
Newell Miles — Bancroft, Idaho
Gwen Jacob — Orem, Utah

Wayne Davis — Clearfield, Utah
Fredora Fuller — Salt Lake City, Utah
Owen Merrill — Salt Lake City, Utah
Dona May Hansen — Susanville, California
Fern Wheeler — Ririe, Idaho

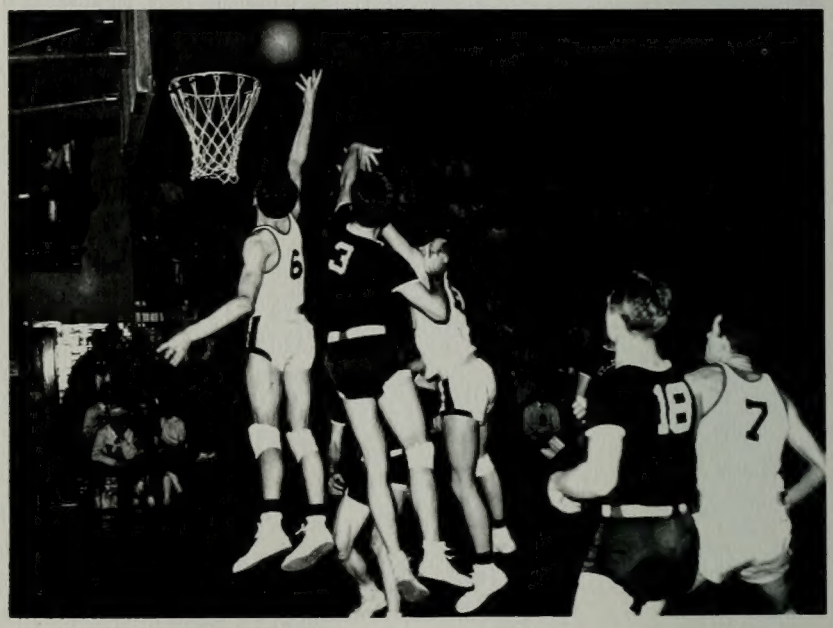

Barbara N. Richards
Provo, Utah

Betty Mae West
Salt Lake City, Utah

Paul Line NG
Honolulu, Hawaii

Irene Matson
Melba, Idaho

Ken Hamblin
Salt Lake City, Utah

Garth Seastrand
American Fork, Utah

Joseph Brammer
Salt Lake City, Utah

Dorace Peay
Pleasant Grove, Utah

Jean Dorny
Salt Lake City, Utah

Joe Nelson tips one of his many toward the basket despite the Utah State opposition.

# JUNIORS

John E. Anderson — Salt Lake City, Utah
Dale Rock — Morgan, Utah
Margaret Hunter — Cedar City, Utah
Jack Bendall — Price, Utah
Marilyn Miles — Provo, Utah

Kent Lyons — Burley, Idaho
Grant Rowley — Helper, Utah
Carol Kay — Heber City, Utah
Laura Palmer — Preston, Idaho
Phyllis Ellicott — Chicago, Illinois

Gloria Madsen — Salt Lake City, Utah
Verne Sittle — Las Vegas, Nevada
Earl D. Jardine — Idaho Falls, Idaho
Boyd G. Drennan — San Mateo, California
Leon Allred — McGill, Nevada

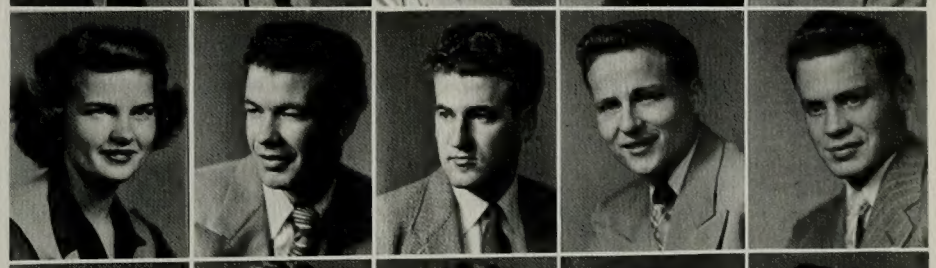

Eugene Jensen — Burbank, California
Dee DeMille — Monroe, Utah
Kenneth Anderson — Helper, Utah
Sharee Booth — Nephi, Utah
Stanley Weeks — Pleasant Grove, Utah

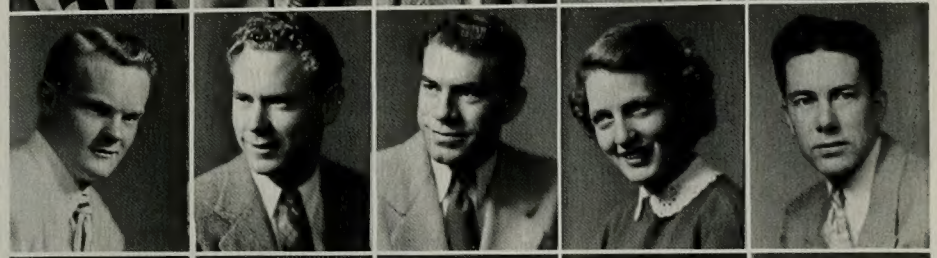

Joy Ivie — Arlington, Virginia
Keith Dickson — Ogden, Utah
Val Larie Preece — Vernal, Utah
Helen Erickson — Ogden, Utah
Geraldine Kemsley — Pacoima, California

James B. Hill — Provo, Utah
Loyal M. Whittaker — Coalville, Utah
Gerald Cannon — Circleville, Utah
Donna Anderson — Idaho Falls, Idaho
Norma Bearnson — Spanish Fork, Utah

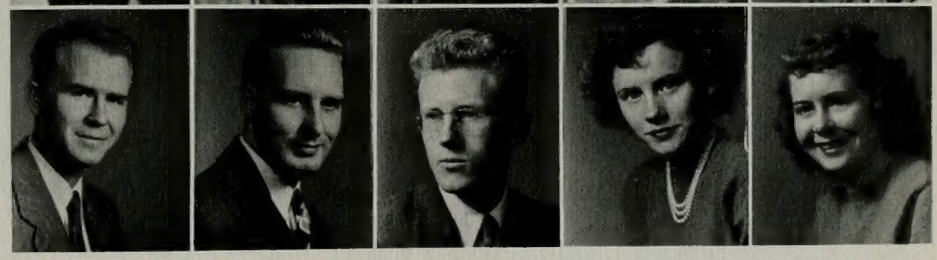

Ann Hansen — Lethbridge, Alberta, Canada
Ella Ruth Turner — Provo, Utah
Carlyle Gay — Joseph, Utah
Lois Peterson — Ogden, Utah
Beverly Matheson — Parowan, Utah

# CLASS PARTIES

Chow time for the Chain gang at Junior and Frosh Crazy Convicts Convention.

A couple of cuties from the clink are LaRae Collett and Don. Decker.

"If I had the wings of an Angel" might well have been the theme song of the Ballou-Shields orchestra.

# SOPHOMORES

# CLASS OF '51

ERNIE WEBB . . . . president . . . . the mighty mite . . . . Good natured, able executive . . . headed for a mission . . . Gamma Tau

DOROTHY GROESBECK . . . . vice president . . . . another good thing in a small package . . . . tends to business . . . shy manner . . . . Nautilus.

PAT UNGER . . . secretary . . . winsome charmer from Chicago. . . . . sizeable male following . . . . thorough . . . . Val Norn.

LOUISE BECK . . . . one of the Beck girls from American Fork somewhat sophisticated . . . . Y Calcares and Cesta Tie.

ELDON GUNTER . . . . Sophomore representative . . . . funniest boy on the campus . . . . . assembly committee . . . . . Viking.

KEN LETH — Good looking, smooth dancing lad, voted Preferred Man and managed queen selections for the Banyan Ball.

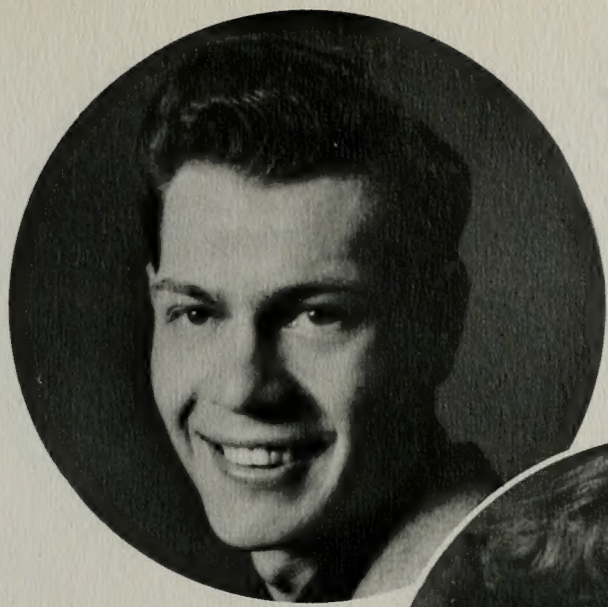

ANITA CALL — Teamed with her sisters to give B.Y.U. the classiest baton twirlers in the conference and in the West.

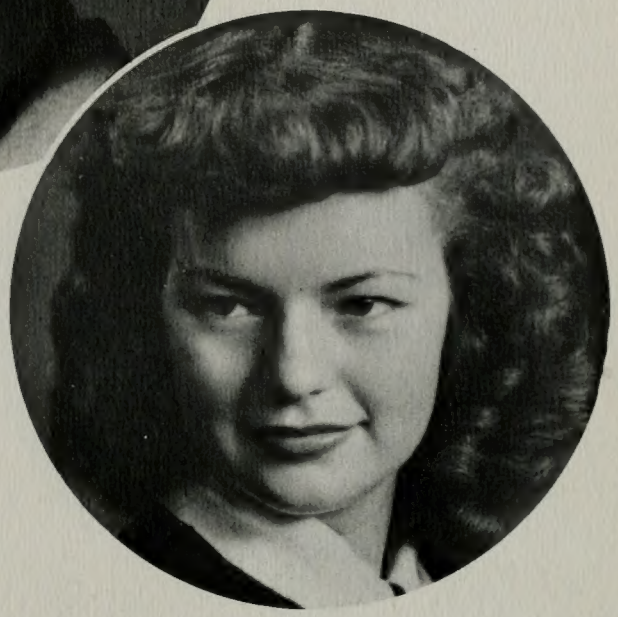

# WHEELS OF '49

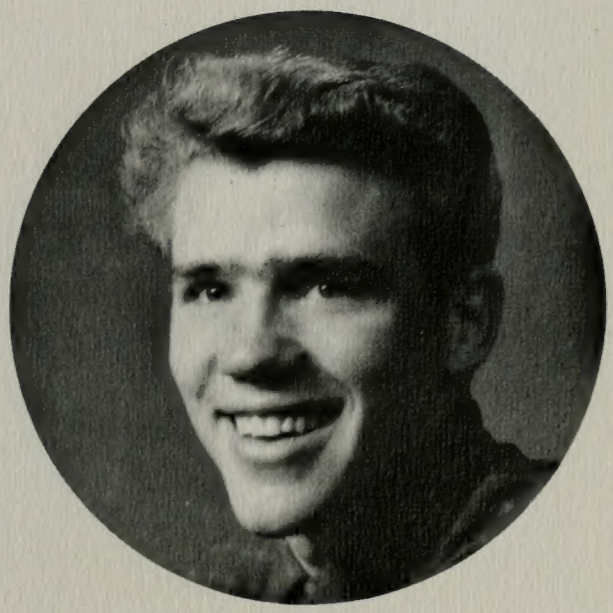

MERRILL BRADSHAW—An all around activity boy who chairmaned the Sophomore Loan Fund Ball, composed music and helped build I.K.

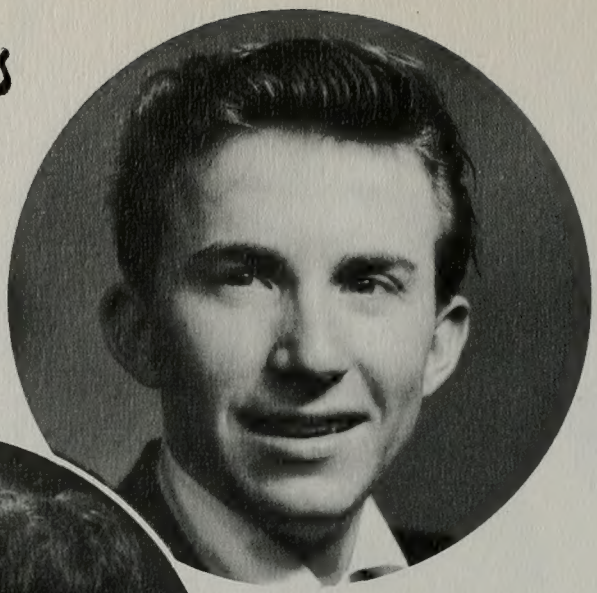

DICK MOODY—A regular performer on assemblies and student programs as an imitator or tap dancer and a member of the tennis team.

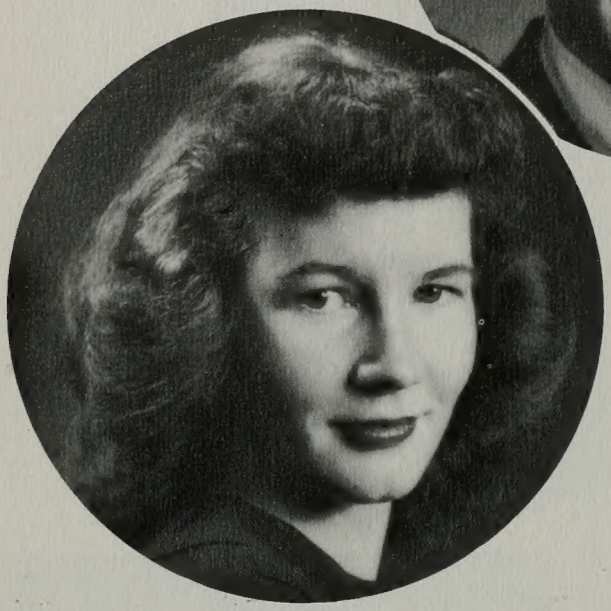

BERTHA LYMAN—The petite demure red-head who attended the Homecoming queen, and was much sought after by individual men and organized women.

# WHEELS OF '49

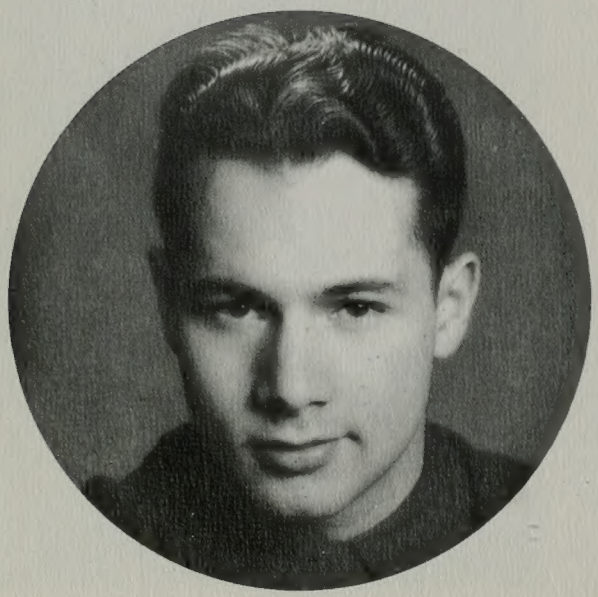

ERNIE WEBB—The class president, recognized for doing big things-and the friendly way he treated everyone.

ELDON GUNTER—One half of the fast talking ad libbing Gunter brothers was labelled a personality boy.

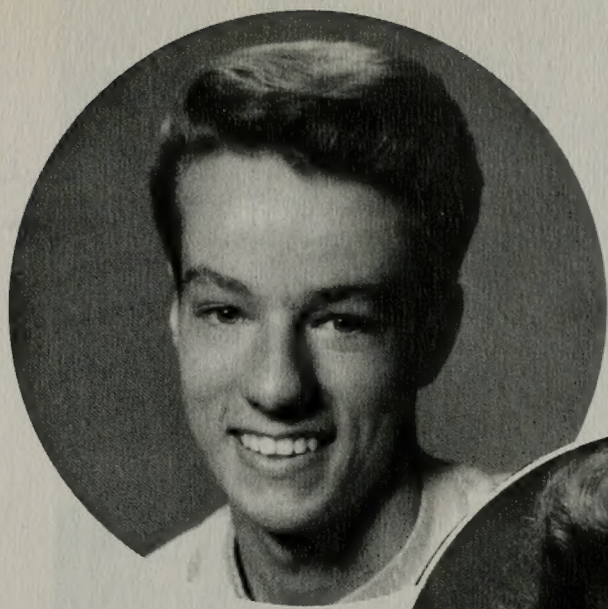

CAROL PITCHER—A Canadian beauty elected homecoming queen and abounding in other male and female admirers.

# AT BRIGHAM YOUNG

ROLAND MINSON—Another bashful basketballer who performed effectively on the Cougar five.

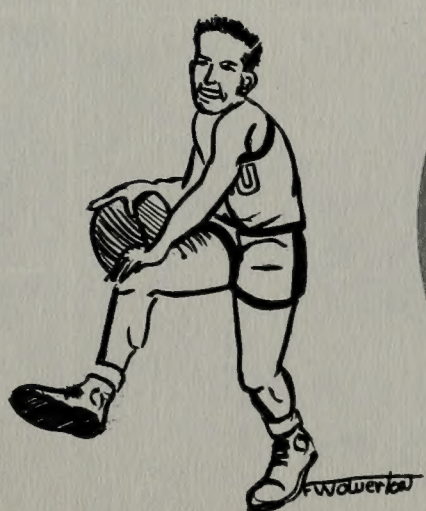


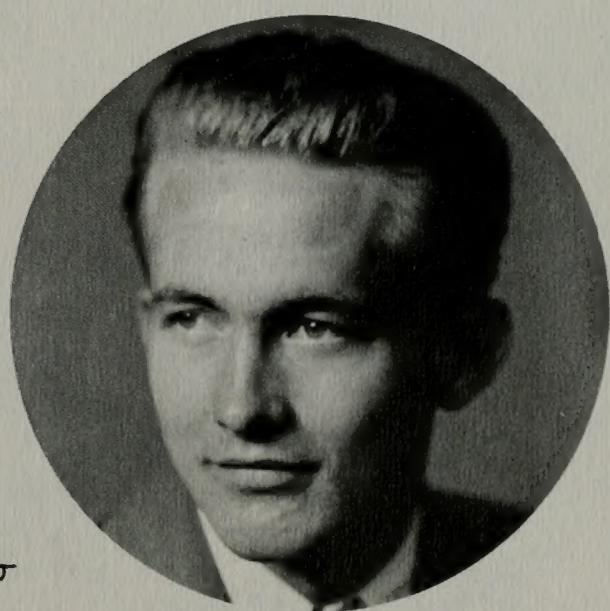

Utah Lake was well covered with ice—and the ice often well covered with skaters.

# SOPHOMORES

Erma Ruth Elldredge
Roosevelt, Utah
Charlotte Jones
Magna, Utah
Keith W. Moore
Nampa, Idaho

Colleen Benson
Provo, Utah
Dorothy Pettijohn
Melba, Idaho
Arda Jean Warnock
Sigurd, Utah

Cleighton Beamer
Honolulu, Hawaii
Scott Maughan
San Gabriel, Calif
John Keith Haws
Vernal, Utah

Marjorie R. McFarland
Hansen, Idaho
A. Ernest Weeks
Vernal, Utah
Kendall F. Cowley
Heber City, Utah

Joel J. Richards
Garland, Utah
Beth Harmon
Grand Junction, Colo.
David B. Chadwick
Payette, Idaho

Carol M. Hansen
Provo, Utah
Verna Wardle
Rigby, Idaho
Lynn Richards
Kamas, Utah

Ireta Black
Provo, Utah
Maxine Larsen
Salt Lake City, Utah
Lelia Christiansen
Des Moines, Iowa

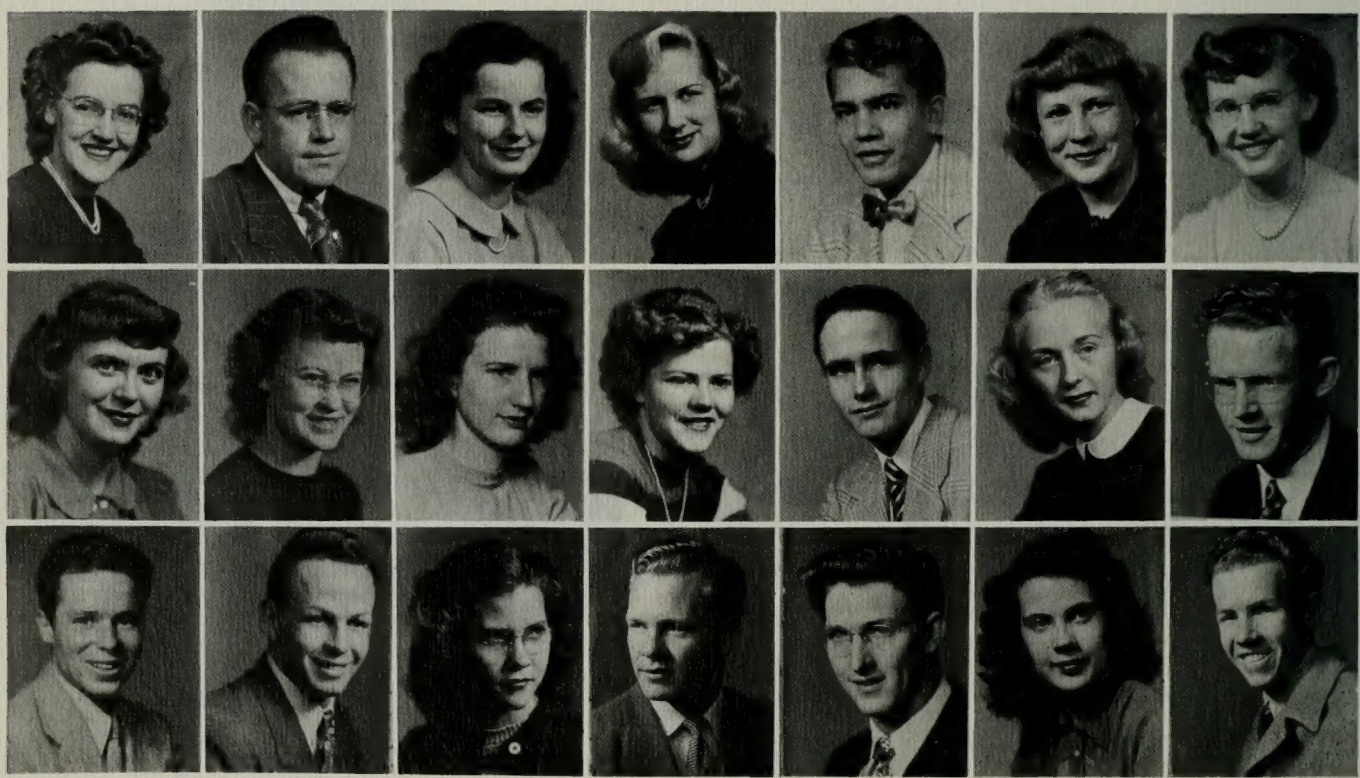

Farr Hatch — Provo, Utah
Ruth Reeve — Provo, Utah
R. Dean Harrison — Malad, Idaho
Howard Johnson — Provo, Utah
Nina Quinlan — American Fork, Utah

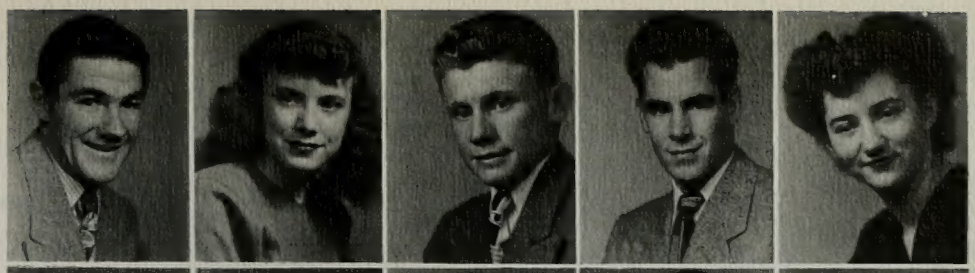

Emma Louise Briggs — Magrath, Alb., Can.
Harold King — Mesa, Arizona
Melvin R. Whipple — Las Vegas, Nevada
Rubenia Diaz Lozano — Guatemala, Utah
Jack Brown — St. Johns, Arizona

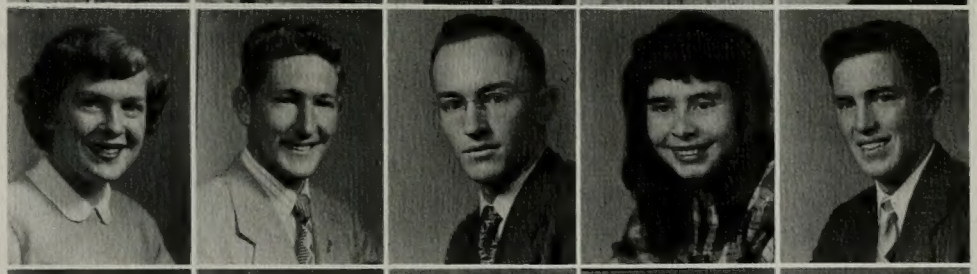

Alice P. Quinn — Ogden, Utah
Carl J. Mallor — Fayette, Utah
Arlene Neeley — Preston, Idaho
Andrea Johnson — Panguitch, Utah
Nina Ruth Kimball — Phoenix, Arizona

Frances Sturgill — Provo, Utah
Dorothy Gottfredson — Caliente, Nevada
Kenneth Long — Springville, Utah
Abolezl Billy Mohassel — Tehran, Iran (deceased)
Gloria Jacobs — Oakland, California

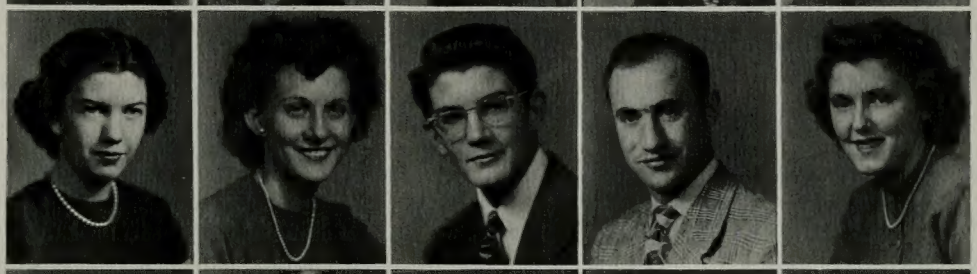

Melva Austin — Salmon, Idaho
Burr Elldredge — Roosevelt, Utah
Wilford Hale — Blackfoot, Idaho
Evelyn Barker — Provo, Utah
Artie B. Hunter — Provo, Utah

Parke Mad son — Provo, Utah
Marjorie Jean Haddock — Richmond, Calif.
Joe Thompson — Malta, Idaho
Charles J. Muhlestein — Provo, Utah
Franklin Daly — Panguitch, Utah

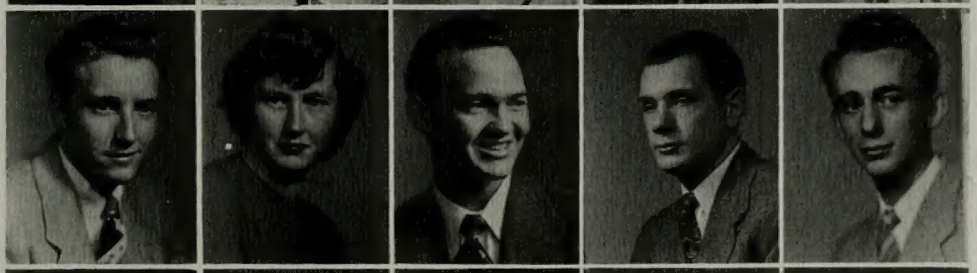

Ethel Jean Shupe — Taos, New Mexico
Dean Hill — Salt Lake City, Utah
Donl H. Peterson — American Fork, Utah
Afton Speedy — Twin Falls, Idaho
Barbara Berrey — Provo, Utah

Giving out with everything from swing to Schubert was the varsity band clarinet section.

# SOPHOMORES

Richard Wilkins
Springville, Utah
Gwen Whitehead
Salt Lake City, Utah
Nancy Holt
Ookley, Idaho

Helen Gerwin
Los Angeles, Calif.
Walter Edwards
Milford, Mass.
William G. Pinnock
Rigby, Idaho

Dolores Christensen
Salem, Utah
Mary E. Templeton
Taos, N. Mexico
Lois Chatwin
Oxnard, California

Francis O. Boyer
Springville, Utah
Ann Zweifel
Monterview, Idaho
Ivan Burleigh
Evanston, Wyoming

Lloyd J. Webb
Tucson, Arizona
Raona I. Robey
Pleasant Grove, Utah
John Kovach
Rock Springs, Wyo.

William Smith
Portland, Oregon
Phyllis Holyoak
Burley, Idaho
Loa Verda Bowen
Burley, Idaho

Raymond E. Howes
Marysvale, Utah
Joseph H. Clegg
Dietrich, Idaho
Harold P. Clawson
Phoenix, Arizona

Walter L. Forsyth — Hyde Park, Utah
Karl Staheli — Enterprise, Utah
Clifford Kekauocha — Laie, Oahu, Hawaii
Norma Crossman — Boise, Idaho
J. Ralph Wood — Fillmore, Utah

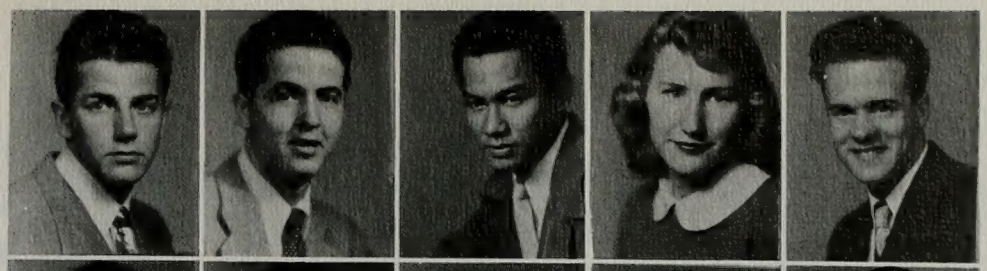

Don Caldwell — Sandy, Utah
Hector J. Spencer — Col. Dublan, Chih., Mex.
Lydean Yancey — Blackfoot, Idaho
Eldon Pulsipher — St. St. Johns, Arizona
Norman Wing — American Fork, Utah

Nora Lee Branstetter — Ft. Collins, Colorado
Keith Green — Grantsville, Utah
Beverly Beck — Centerfield, Utah
Walter Botts — Las Vegas, Nevada
Tom Bomberger — Alhambra, California

Marian Andrew — Portland, Oregon
Jean Williams — Chicago, Illinois
Enid Critchfield — Oakley, Idaho
Jayne Stone — Portland, Oregon
Ralph L. Thacker — Heber City, Utah

George Mitchell — Provo, Utah
LaVerne Koew — Salt Lake City, Utah
Carol Dawn Larsen — Orem, Utah
Herbert Petersen — Joseph City, Arizona
Belva Baker — Oasis, Utah

Reve Simpson — Heber City, Utah
Viola Nicholson — Midvale, Utah
Norma Jean Webb — Salt Lake City, Utah
Susie Hunsaker — Ontario, Oregon
Frank Wolverton — Las Vegas, Nevada

Jack Wright — Inglewood, California
Mona Rolfe — Oakley, Idaho
Viola Johansen — Lethbridge, Alberta, Can.
Berna Brown — Tooele, Utah
Lorna Whitaker — Vale, Oregon

Fred Adams and Bob Abbott thoroughly enjoyed their job of selecting snow queen Jean Halverson, second from left, from among competitors Bette Reid, Anita Call, Sharee Westover, Joyce Potter, Alice Brady, and Marilyn Martin.

# SOPHOMORES

Betty Ogden
Richfield, Utah
Ann Pearce
Salt Lake City, Utah
Leon Hartshorn
American Fork, Utah

Amelia Madson
Provo, Utah
Maxine Gardner
Neola, Utah
Iris Jensen
Rexburg, Idaho

Lewis P. Stephens
Ogden, Utah
Paul Smith
Ogden, Utah
Donna Mahoney
Heber City, Utah

Walter Steffensen
Boulder, Utah
Lyneer C. Smith
Duncan, Arizona
Lu Luke Rogers
Twin Falls, Idaho

Donna Preator
Burlington, Wyo.
Grant S. Williams
Ogden, Utah
Leona Heywood
Phoenix, Arizona

Genevieve Hansen
Monroe, Utah
Jay C. Mickelsen
Duchesne, Utah
John Noble
Kuna, Idaho

Carolyn Watson
Richfield, Utah
Donna Webb
Hayward, Calif.
Ramona McClure
Marysville, Calif.

Mark Butler — Sunsanville, California
Maude Svedin — Deeth, Nevada
Barbara Wright — San Mateo, California
Otis Weeks — Vernal, Utah
William Thayer — Hempstead, New York

Max Johns — Sloughhouse, California
Reese Merrill — Pleasant Grove, Utah
Keith Francis — Taber, Alberta, Canada
Helen Clyde — Milwaukee, Wisconsin
Carol Jennens — Detroit, Michigan

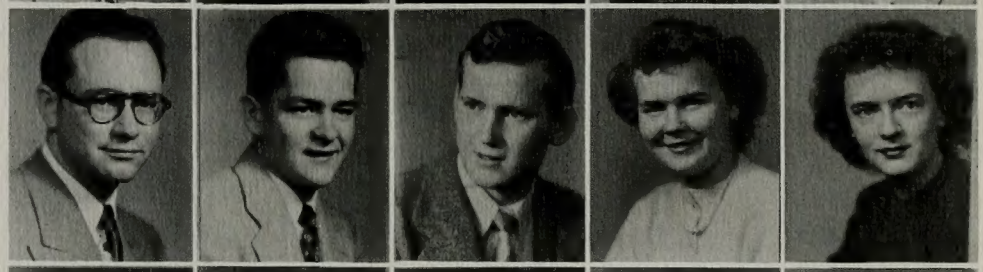

Heber Hunt — Lehi, Utah
Alma Skousen — Dateland, Arizona
Patricia Anne Ellis — Williston, N. D.
Vefa Lunt — Duncan, Arizona
Vernell Torgersen — Oakland, California

Lue Jeane Hales — Richfield, Utah
Tina Lou Daniels — Spanish Fork, Utah
Alexander Louis Fife — Salt Lake City, Utah
Marilyn Christensen — Orem, Utah
Rex Lybbert — Moses Lake, Washington

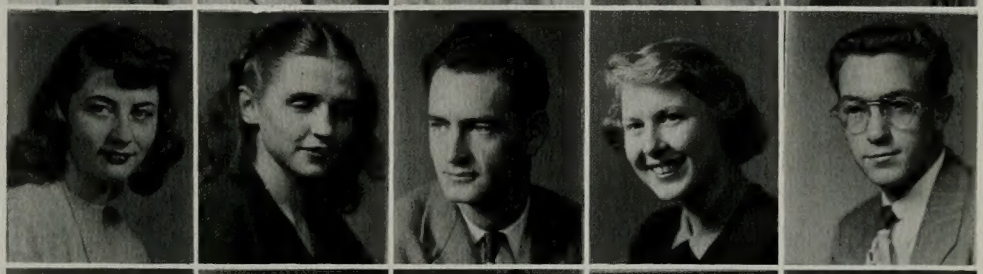

Ruth Purdy — Milwaukee, Wisconsin
Inga Plaas — Salt Lake City, Utah
Nedra Ray — Coolidge, Arizona
Norman Wright — Pleasant Grove, Utah
Reginald Dorff — Detroit, Michigan

Byron Wilson — Roosevelt, Utah
Jadine Janish — Port Angeles, Washington
Robert West — Pleasant Grove, Utah
Wilbur Hiatt — Mt. Airy, North Carolina
Donald Stockman — Coalville, Utah

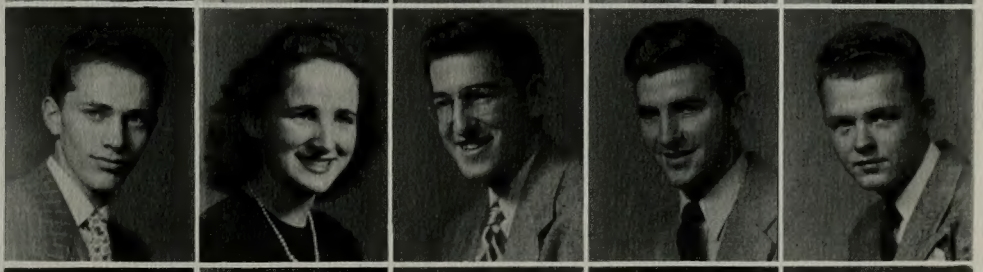

Janice Abbott — Windsor, Colorado
Thais Stewart — American Fork, Utah
Donald E. Toomey — Salt Lake City, Utah
Dorothy Pearson — Renton, Washington
Renee Rawle — Springville, Utah

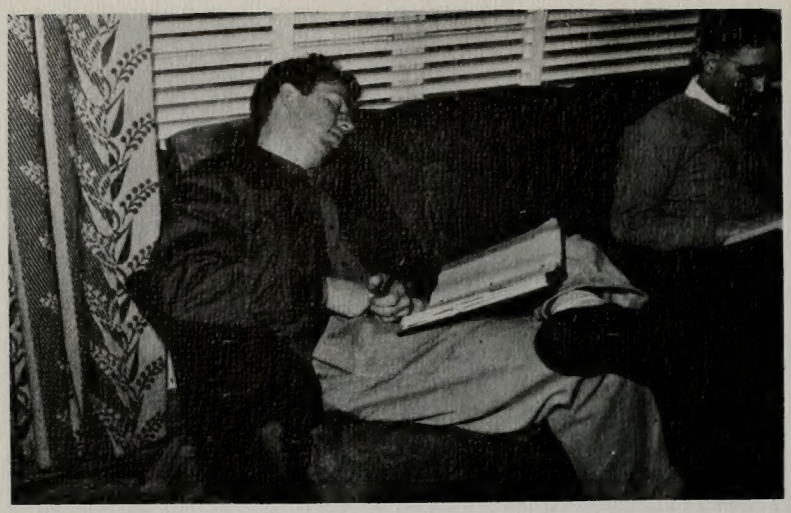

Many and varied are the uses of the Smith Lounge. Here was sleeping beauty Flake awaiting the lovely princess to break the spell.

# SOPHOMORES

Katherine Crofts
Richfield, Utah
Dan Payne
Springville, Utah
Mary Bohn
Provo, Utah

Betty Carter
Spokane, Washington
DeMar Rust
Salem, Utah
Waldo Jacobson
Springville, Utah

JoAnn Affleck
Salt Lake City, Utah
Nancy Wightman
Provo, Utah
Pearl Marsh
Long Beach, Calif.

Bonnie Williams
Concord, Calif.
Carl Whatcott
Lynndyl, Utah
Stanley Taylor
El Paso, Texas

Gale Hammond
Salt Lake City, Utah
Kay Pitcher
Edmonton, Alberta, Can.
Bonnie Turner
Chicago, Illinois

Dwain R. Chapman
Rigby, Idaho
Ardis Meservy
Provo, Utah
Maxine Rice
Denver, Colorado

Charmayne Matson
Los Angeles, Calif.
Mona Dalton
Circleville, Utah
Paul Comer
Provo, Utah

Margaret Brim — Downey, Idaho
Gladys Kevolio — Kihei, Maui, Hawaii
Ione Hilton — Hinckley, Utah
Don Millett — Mesa, Arizona
Edward Bacon — Associated, California

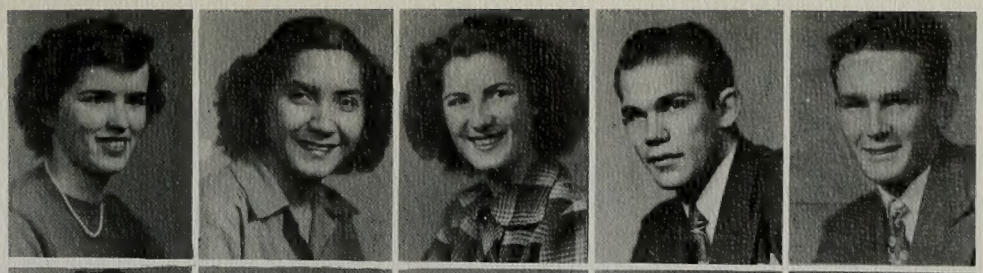

Norma Boam — Dayton, Ohio
Robert L. Brandley — Raymond, Alberta, Can.
Glenda Cooper — Hinckley, Utah
Norman Turner — Riverton, Utah
William Brace — Farmington, New Mexico

Carol Brown — Provo, Utah
Suzzanne Fiske — Sacramento, California
Douglas Nicholes — American Fork, Utah
Buryl McClurg — El Dorado, Arkansas
Dorothy Dee Richardson — Moses Lake, Wash.

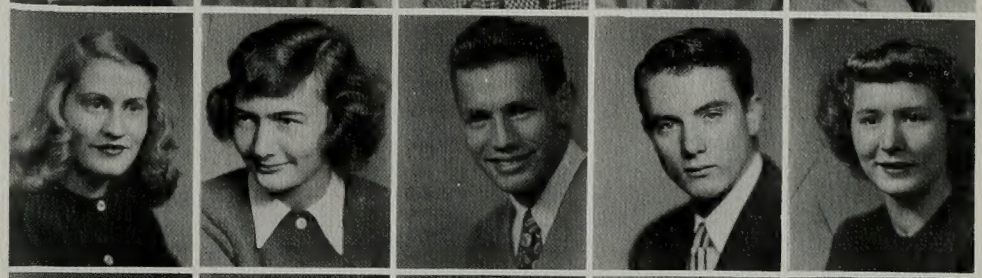

Barbara Burgan — Berkeley, California
William H. Taylor — Payson, Utah
Andrew Easton — Martinez, California
Bonnie Ercanbrack — Provo, Utah
Sally Meranda — American Fork, Utah

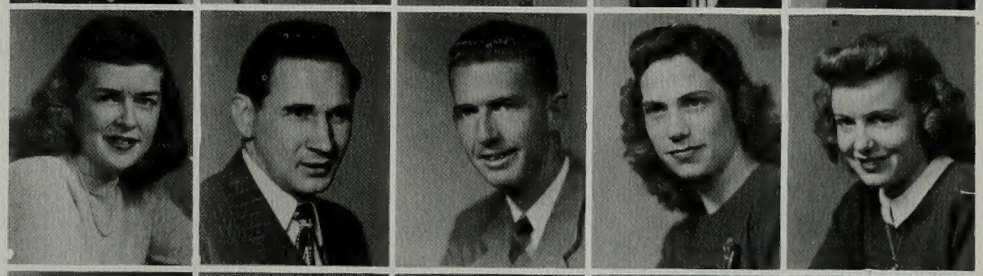

Roy Molen — Los Angeles, California
Richard E. Greer — St. Johns, Arizona
Leah Hacking — Cedar Valley, Utah
Eldred Irving — Nyssa, Oregon
Delma Krebs — Ogden, Utah

Robert Nugent — Roslyn Heights, North Da.
Leland Smith — Snowflake, Arizona
Stanley Schindler — Blackfoot, Idaho
Ina Marie McQuarrie — Beaver, Utah
Carol Morby — Salem, Utah

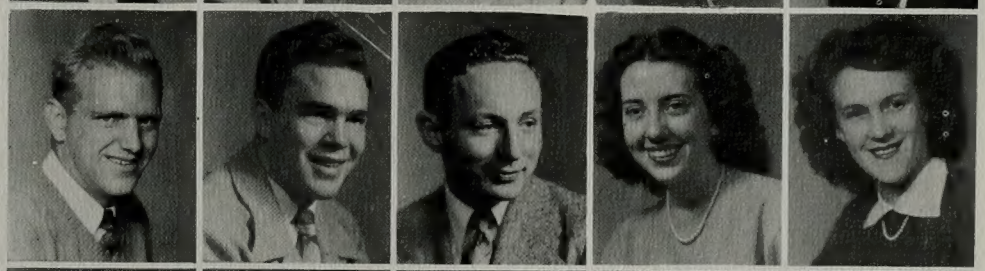

James Hunter — Roseville, California
Owen Keith Tucker — Mesa, Arizona
LaRee Duke — Provo, Utah
Theo Mumford — Montpelier, Idaho
Leta Ekker — Springville, Utah

'Twas a hot time in the old town the night of pre-Utah torch light parade. A street dance followed.

# SOPHOMORES

Clayton McConkie
Provo, Utah
Arlo Shelley
American Fork, Utah
Geraldean Guymon
La Jara, Colorado

Allan D Patterson
Springville, Utah
William Everrette Aldridge
Burlington, N. C.
Edwin Warren
Salt Lake City, Utah

Ray Bellows
Dividend, Utah
Martha Maag
American Falls, Idaho
Lavell Cluff
Tooele, Utah

Norma Lee Bird
Provo, Utah
Richard E. Cloward
Provo, Utah
J. Kent Johnson
Provo, Utah

Alice Humpherys
Nampa, Idaho
Keith Jensen
Salt Lake City, Utah
Peggy Crandall
Springville, Utah

Ethel Young
Waiakoe, Maui, Hawaii
Leona Mae Hyde
Kensington, Maryland
Shirley Baker
South Gate, Calif.

Catherine Kanekoa
Hana, Maui, Hawaii
Fred Radichel
New York City, N. Y.
Nancy Sakamoto
Honokowa, Maui, Hawaii

Lois Coombs — Salt Lake City, Utah
Helen Hanks — Burley, Idaho
Robert L. Morton — Lehi, Utah
Bee Mendenhall — Springville, Utah
Daniel Decker — Snowflake, Arizona

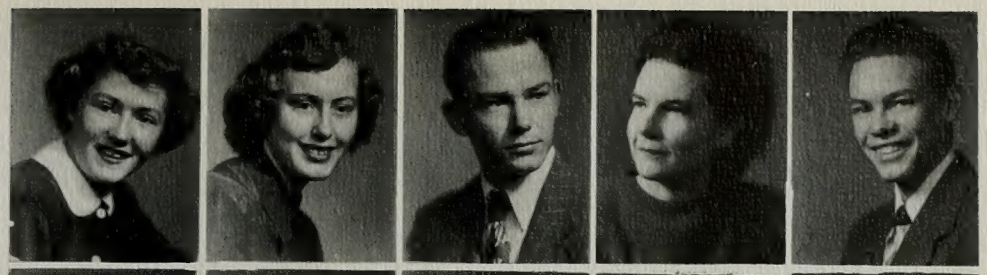

Clarence Rutter — Stillwater, Oklahoma
Deonne Watts — American Falls, Idaho
Paul Carver — Monte Vista, Colorado
Loren Nicholes — Burley, Idaho
Dorothy Cranmer — Springville, Utah

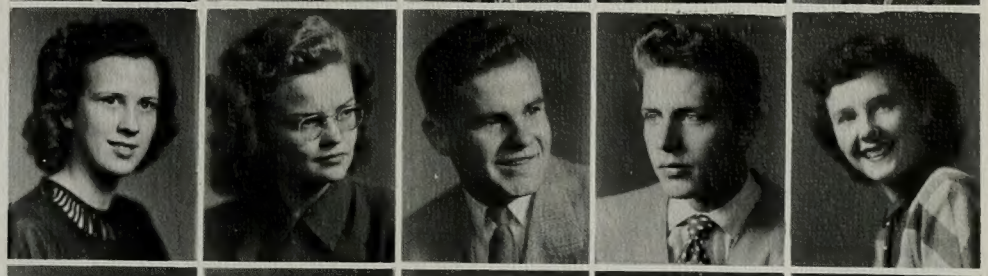

LaVern Weirs — Albion, New York
C. Blake Thrasher — Gary, Indiana
Loralei Holland — Ogden, Utah
Robert Penfield — Roosevelt, Utah
Louisa Wisner — New Plymouth, Idaho

Mabel Paulsen — Lewisville, Idaho
Kum Kwan Lam — Hong Kong, China
Cheryl Brown — Belleville, New Jersey
Lucy Calder — Vernal, Utah
Carolyn Noyes — Salina, Utah

Robert M. Robbins — Muskogee, Oklahoma
Willie Blocker — Jacksonville, Florida
Norma Joyce Bateman — Midvale, Utah
Diane Nielson — North Hollywood, Calif.
Norman Woodfield — Ogden, Utah

Allan Doty — Augusta, Michigan
Peggy Hawkes — Drummond, Idaho
Elaine Dow — Magrath, Alberta, Canada
Helen Jeanne Jones — Provo, Utah
Donna Rex — Randolph, Utah

Gerald R. Hyde — Baker, Oregon
Hazel Rasmussen — Preston, Idaho
Helen Young — Mayport, Pennsylvania
Ruby English — Wallace, North Carolina
John Runyan — Denver, Colorado

Banyan queen, Donna Jean Southwick, seemed to be playing mother-hen for this minute of her evening's reign.

# SOPHOMORES

Richard Bendixsen
Idaho Falls, Idaho
Thell Naegle
Las Vegas, Nevada
Artell Robinson
Banning, Calif.

Rachel Calder
Vernal, Utah
Louis Brossard
Seattle, Washington
Patricia Mason
Idaho Falls, Idaho

Lillian Schipper
Sparks, Nevada
Shirley Maughan
Tremonton, Utah
Jerelyn Sorensen
Idaho Falls, Idaho

Vivian Schipper
Sparks, Nevada
John Green
New Plymouth, Idaho
Dolores, Adamson
Bountiful, Utah

Gaylen Hatton
Inyokern, Calif.
Agnes Weibell
Midvale, Utah
Jack West
Glendora, Calif.

Tony T. Christopulos
Provo, Utah
Ralph Hansen
New York, N. Y.
Douglas Bunker
Las Vegas, Nevada

Eldon Gunther
Portland, Oregon
Sylvia Patterson
Salt Lake City, Utah
Don Janson
Phoenix, Arizona

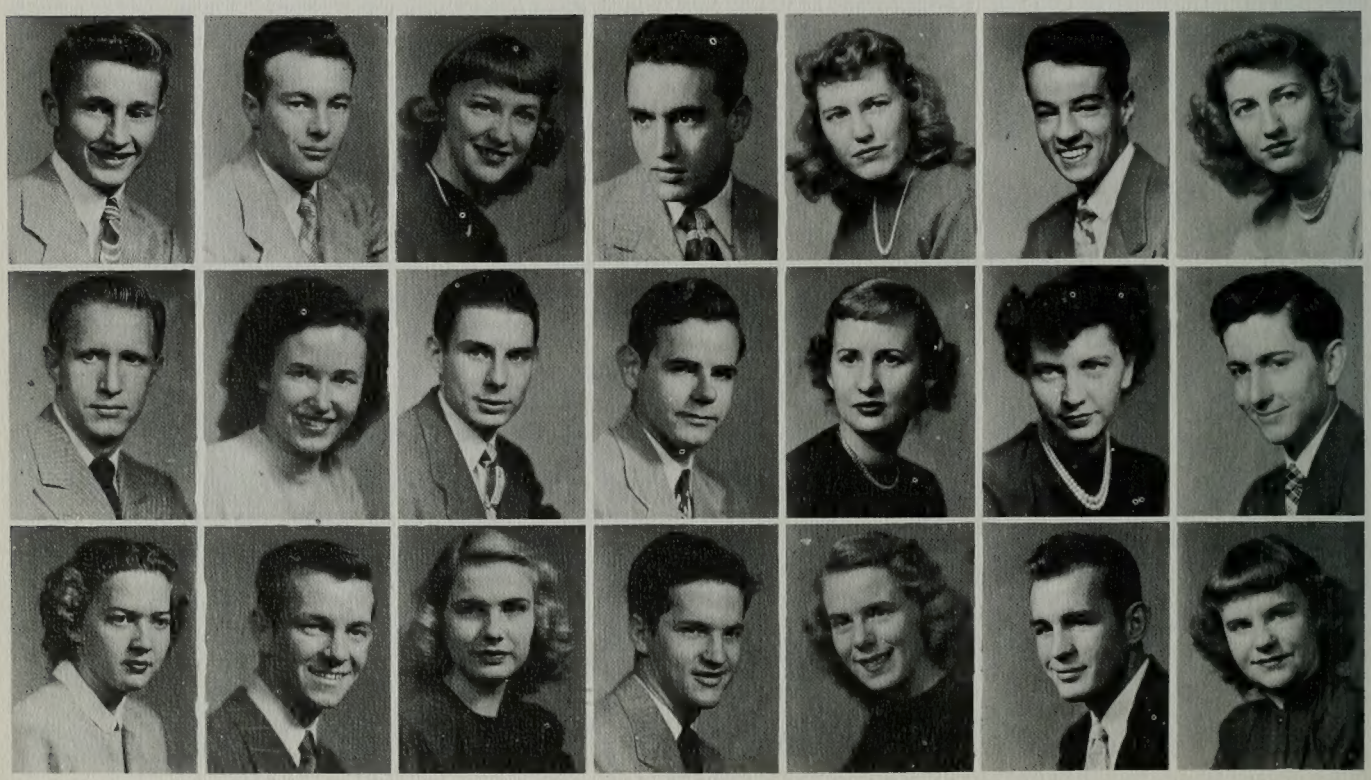

Duane Gardner — Idaho Falls, Idaho
Barbara Winkler — Provo, Utah
Barbara Lyn West — Pleasant Grove, Utah
Roland Minson — Idaho Falls, Idaho
Barbara Harries — Columbus, Ohio

Shirley Sanders — Murray, Utah
Bruce Hilton — Delta, Utah
Bertha Lyman — Holren, Utah
Ruth Schipper — Sparks, Nevada
Maynard Gunter — Portland, Oregon

Robert Holman — Iona, Idaho
Carol Pitcher — Lethbridge, Alberta, Canada
Sam Doxey — Los Angeles, California
Ruby McDonald — Idaho Falls, Idaho
Shirley Fox — Big Piney, Wyoming

Audrey Jones — Vernal, Utah
Sheronne Robertson — Spanish Fork, Utah
Vance Holland — Salt Lake City, Utah
Barbara Sanderson — Idaho Falls, Idaho
Donna Tanner — Los Angeles, California

Anita Call — Las Vegas, Nevada
Evada Orme — Idaho Falls, Idaho
Sally Kirkham — Brigham City, Utah
Marilyn Oldroyd — Payson, Utah
Richard Moody — Mesa, Arizona

Jean Howard — Pocatello, Idaho
Charlotte Cannon — Blackfoot, Idaho
Richard Pusey — Washington, D. C.
Jo Ann Groesbeck — Idaho Falls, Idaho
Kathlyn Sundberg — Idaho Falls, Idaho

Gary Bybee — Idaho Falls, Idaho
Rosemary Phillips — Ft. Sill, Oklahoma
Pat Unger — Chicago, Illinois
Phyllis C. Jensen — Grace, Idaho
Ernest Webb — Provo, Utah

Wayward frosh like Barbara Toone paid the penalties handed down at Senior Court by judges Ken Sansom and Max Golightly.

# SOPHOMORES

Francis Patterson
Carey, Idaho
Emma Lou Chantrill
Rexburg, Idaho
Emma Jean Maxwell
Tabiona, Utah

Elizabeth Moody
Delta, Utah
Janet Ruppe
Vernal, Utah
Joseph Lawrence
Heber City, Utah

Emerson Green
Driggs, Idaho
Joann Blackett
Springville, Utah
Ree Walton
Portland, Oregon

Lulu Enos
Wailuku, Maui, Hawaii
Gladys Hayashi
Berkeley, Calif.
Darrell Call
Malad, Idaho

Duvello Hanson
Mountebello, Calif.
Ethel Mae Chesley
Mesa, Arizona
Geniel, Thornteon
American Fork, Utah

Morris Felt
Heber City, Utah
David H. Hiatt
Mt. Airy, N. C.
Jilene Peterson
American Fork, Utah

Mignon Ahlstrom
Provo, Utah
Mary Beth Wright
Provo, Utah
Elmo Roundy
Palmyra, New York

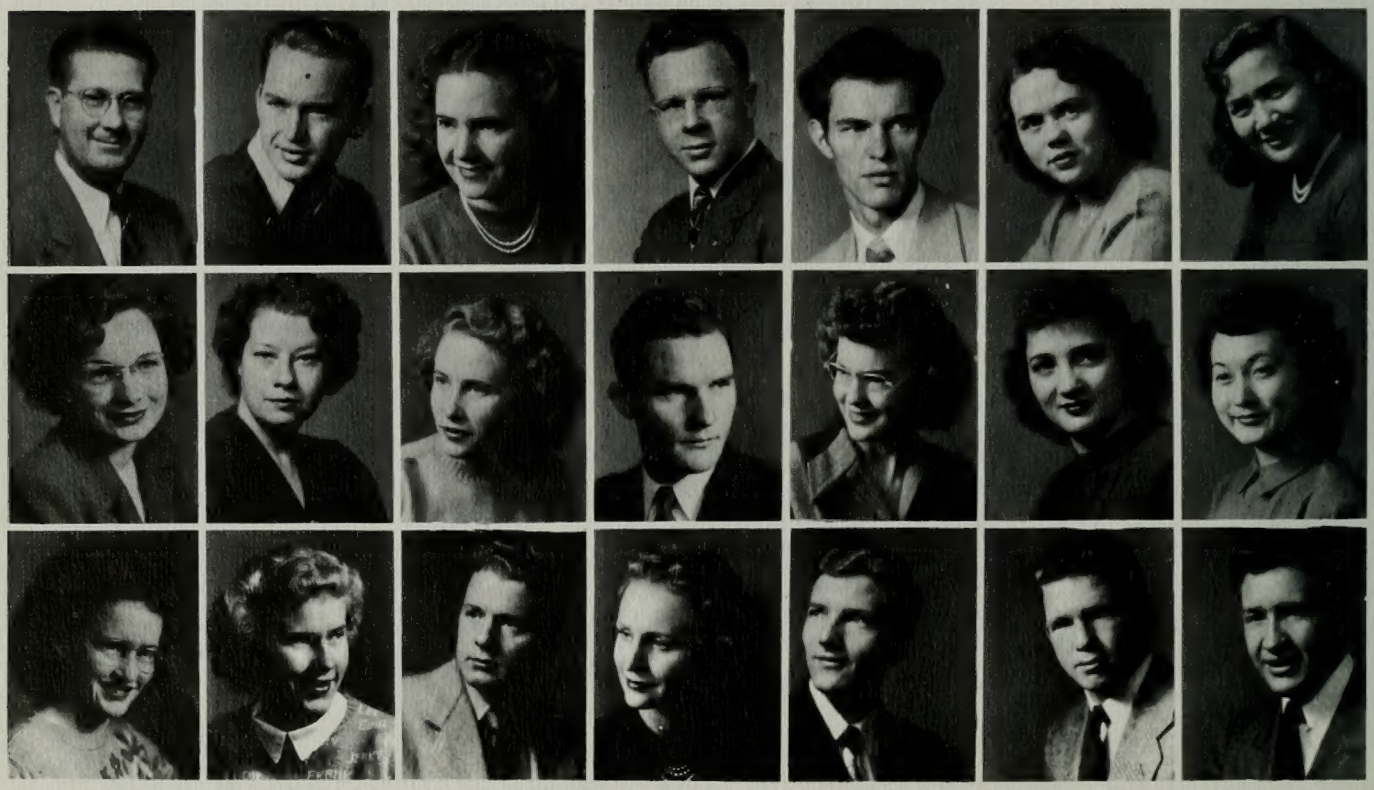

James Hill — Bremerton, Washington
Ellen Jean Ririe — Salt Lake City, Utah
Delores Fredrickson — Roosevelt, Utah
Keith Whatcott — Provo, Utah
Wayne Timothy — Roosevelt, Utah

LeRoy Porter — Provo, Utah
Alene Redd — Monticello, Utah
Leanore Ream — Berkeley, California
Archie Curtis — Hawthorne, California
Colleen Clark — Provo, Utah

Boyd M. Hunter — Springville, Utah
Lorenzo Merchant — Houston, Texas
Gail Longden — Salt Lake City, Utah
Lila Duncan — Roosevelt, Utah
Marilyn Cude — Houston, Texas

Lajuana Isakson — Magna, Utah
Betty Sprouse — Roosevelt, Utah
Avery Glenn — Union, Oregon
Karl Allred — Ogden, Utah
Albert M. Larsen — Burley, Idaho

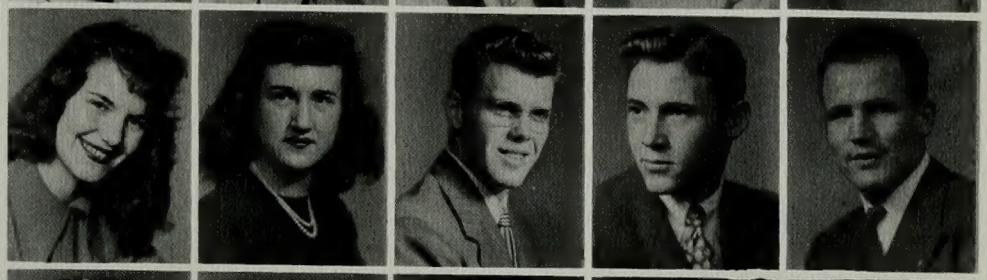

Wanda Randall — Idaho Falls, Idaho
Don Turner — Grand Junction, Colorado
LaRae Kinder — Huntington, Utah
Billie Lou Croshaw — Red Bluff, California
Jay W. Merrill — Paul, Idaho

Jerry Jorgensen — San Carlos, California
Delna Evans — Pleasant Grove, Utah
R. Neal Richards — Joseph City, Arizona
Russell Mickelson — American Fork, Utah
Pat Russell — Berkeley, California

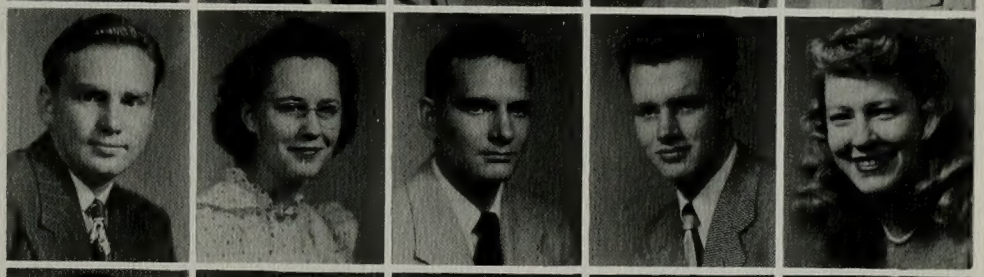

Alzina Mae Thornton — Kuna, Idaho
Bonnie Hanson — Roosevelt, Utah
Delmer Howell — Baker, Oregon
Dale Buschke — Martinez, California
Geraldine Ririe — Soda Springs, Idaho

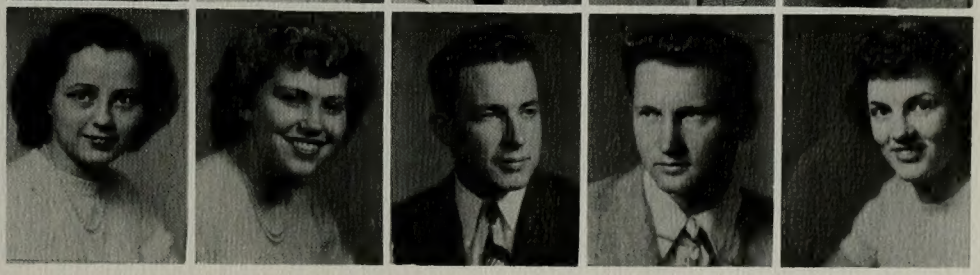

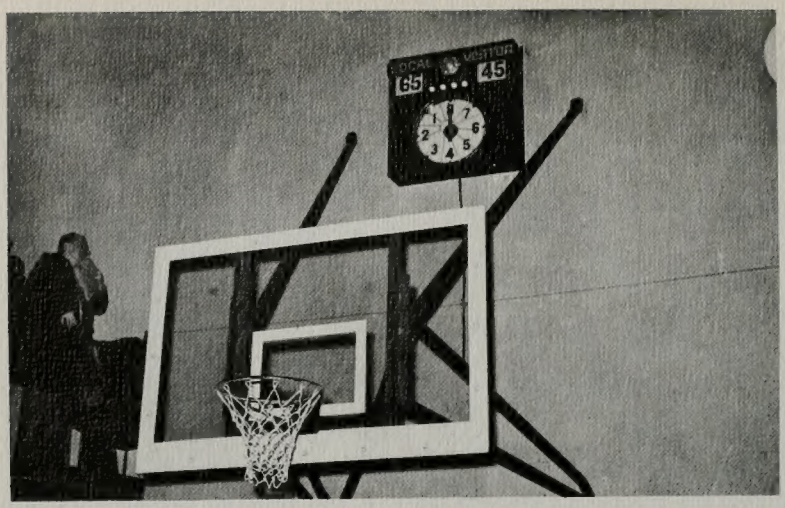


And another group of Indians had bitten the dust—the night of the cougar spree in the Springville crackerbox.

# SOPHOMORES

Wendell Collier
Vernal, Utah
Morris Hainsworth
Portland, Oregon
Lenore Hatfield
Chicago, Illinois

Laura May Goodness
Wailuku, Maui, Hawaii
Herbert Berg
Portola, California
Douglas Allen
San Francisco, Calif.

Janet Hutchinson
Buhl, Idaho
E. J. Lamar Fairbanks
Provo, Utah
Roger Sears
Bethesda, Maryland

Wayne White
Fort Stockton, Texas
Nephi Bushman
Snowflake, Arizona
Lou Jean Hunter
Sacramento, California

Don Russell
Oakland, California
Emmaline Padeken
Honolulu, Hawaii
Dean Rigby
Provo, Utah

J. R. Nelson
Heber City, Utah
Robert Horner
Sandpoint, Idaho
Lester Taylor
Salem, Utah

Charles Francis McGuire
Heber City, Utah
Robert Graham
Lehi, Utah
Deloy W. Hanson
Tooele, Utah

Dolores Egbert — Kanab, Utah
Donald B. Pearson — Salt Lake City, Utah
Ivan E. Tidwell — Wellington, Utah
Jeannine Brimhall — Scofield, Utah
Carolyn Thompson — Malta, Idaho

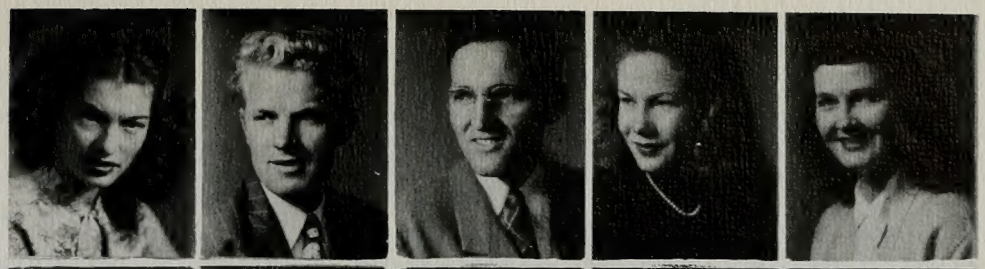

Dorothy Grosbeck — Springville, Utah
Robert Parsell — Shelby, Montana
Georgia Miner — Provo, Utah
Dean Van Noy — Thayne, Wyoming
Lynn Riding — Oasis, Utah

Richard A. Pulham — Provo, Utah
Lueen Kamauoha — Carey, Idaho
Glenn King — Cranbrook, B. C.
Ruth Jeppson — Payson, Utah
Gwen Spratling — Midvale, Utah

Luelma Broderwick — Roosevelt, Utah
Pat Yager — Provo, Utah
Kathleen Bowman — Col. Dublan, Chih., Mex.
Norene Woodland — Willard, Utah
Patricia Rogers — Kanosh, Utah

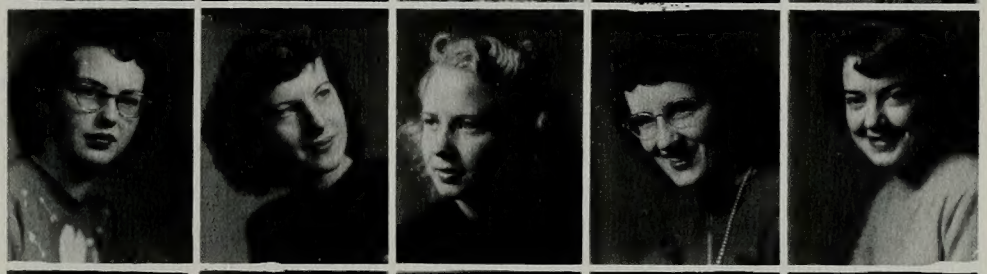

Seth Swann — Preston, Idaho
Wanda Scott — Provo, Utah
Ralph Bateman — American Fork, Utah
Martha Parry — South Gate, California
Fay McKee — Midvale, Utah

Mollie Rae Baker — Kimberly, Idaho
Bart Czirr — Springville, Utah
Boyd Park — Springville, Utah
Nola Clark — Magna, Utah
Olen Wilford — Dr. Inlet, Florida

Clarence Staheli — Payson, Utah
Joy Arrowsmith — Provo, Utah
Rae Nelson — Provo, Utah
Harold Williams — Mesa, Arizona
Cal Crump — Lark, Utah

A modern Moses leads his people. Mose Flake led and clowned through victories—and defeats.

# SOPHOMORES

Dale Turner
Blackfoot, Idaho
Mary Ellen Wood
Salt Lake City, Utah
Glen Vance
Mesa, Arizona

Parley M. Neeley
Salem, Utah
Thelma Zweifel
Monterview, Idaho
Carol Westberg
Mopine, California

Junior Garlick
American Fork, Utah
Barbara Hall
Burley, Idaho
Kenneth Hershberger
Glendale, California

Raymond Meyers
Blackfoot, Idaho
Steve Van Wagenen
Fresno, California
Delsa R. Scoresby
Iona, Idaho

Barbara McAlister
Alhambra, California
Lorenzo H. Snow
Brigham City, Utah
Henry Cameron
Salt Lake City, Utah

Jean Romney
Tulsa, Oklahoma
Virgil B. Smith
Salt Lake City, Utah
Bermuda Trace
Calgary, Alberta, Canada

Donna Olsen
Lovell, Wyoming
Mariba Yoachan
Caliente, Nevada
Max Sewell
Driggs, Idaho

Clayton Johnson — Cleveland, Utah
Gerald Whipple — El Paso, Texas
Euridice Turano — Buenos Aires, Argentina
Arturo De Hoyos — Monterey, Mexico
Jean Livingston — La Canada, California

Gloria Stimpson — Provo, Utah
Paul Singleton — Provo, Utah
John Muaina — Laie, Oahu, Hawaii
Phyllis Parkinson — Arco, Idaho
Myrl Lindsay — Payson, Utah

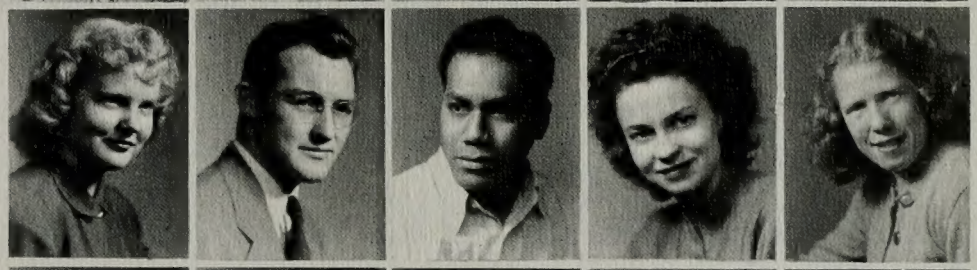

Lynn Stayner — Malod, Idaho
Dee Davis — Provo, Utah
Vilda Naegle — Cornish, Utah
Harold Wilcox — Baldwin Park, California
Mildred Downs — Renton, Washington

Jacqueline Redd — Blanding, Utah
Norma Brockbank — Springville, Utah
Geraldine Wheadon — Richland, Wash.
Richard P. Bigelow — Provo, Utah
L. D. Eugene Wren — Las Vegas, Nevada

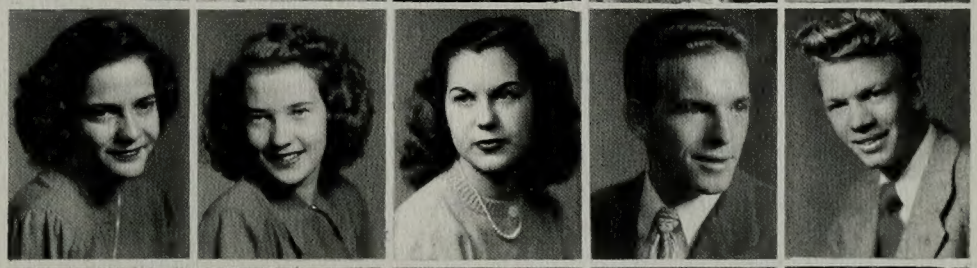

Le Roy Rasmussen — Sandy, Utah
Donna Beth Stedman — Midvale, Utah
Pat Steele — Washington, D. C.
Elaine Duffin — Murray, Utah
Virginia Wright — Riverside, California

Eve Bjorndal — Salt Lake City. Utah
Maynard Russon — Lehi, Utah
John Paul Redd — Raymond, Alberta Can.
Bob Froelich — American Fork, Utah
Bonnie Hansen — Provo, Utah

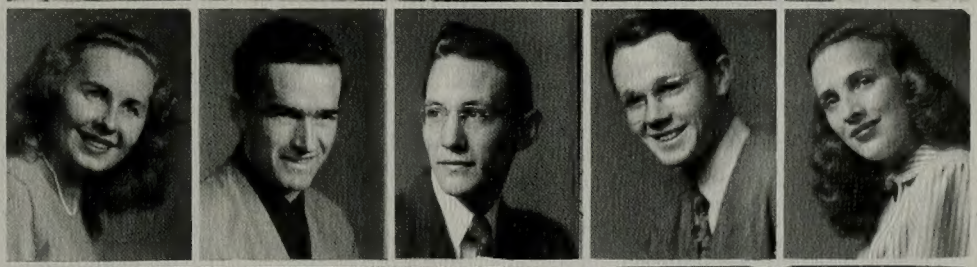

Lee T. Cox — Provo, Utah
Juanita Stueler — Provo, Utah
Lois Torgerson — Elko, Nevada
Rey L. Wiser — Lewiston, Utah
Barbara Plant — Eugene, Oregon

The "Gabriel" section of the concert band take an occasional breather from blowing.

# SOPHOMORES

Janice Earl
Overton, Nevada
Barbara Andelin
Provo, Utah
Farhad Ganjei
Teheran, Iran

Eddie Edwards
Flint, Michigan
Vern Spencer
Escalante, Utah
Nellie Sweeten
Malad, Idaho

Margaret Smith
St. Anthony, Idaho
Allen Laney
Provo, Utah
Elaine Peterson
San Bernardino, Calif.

Joan Dickson
Kalispell, Montana
Clista Edwards
Heber City, Utah
Joseph Hancock
Mesa, Arizona

Carol Taylor
Salt Lake City, Utah
James R. Moss
Murray, Utah
Rae Mona Kirkham
Los Angeles, California

John R. Morrey
Joseph, Utah
Adele Marchant
Peoa, Utah
Richard M. Sumsion
Springville, Utah

Burke Tangren
Dolores, Colorado
Carol Young
Midvale, Utah
Esteban Perez
Mexico City, Mexico

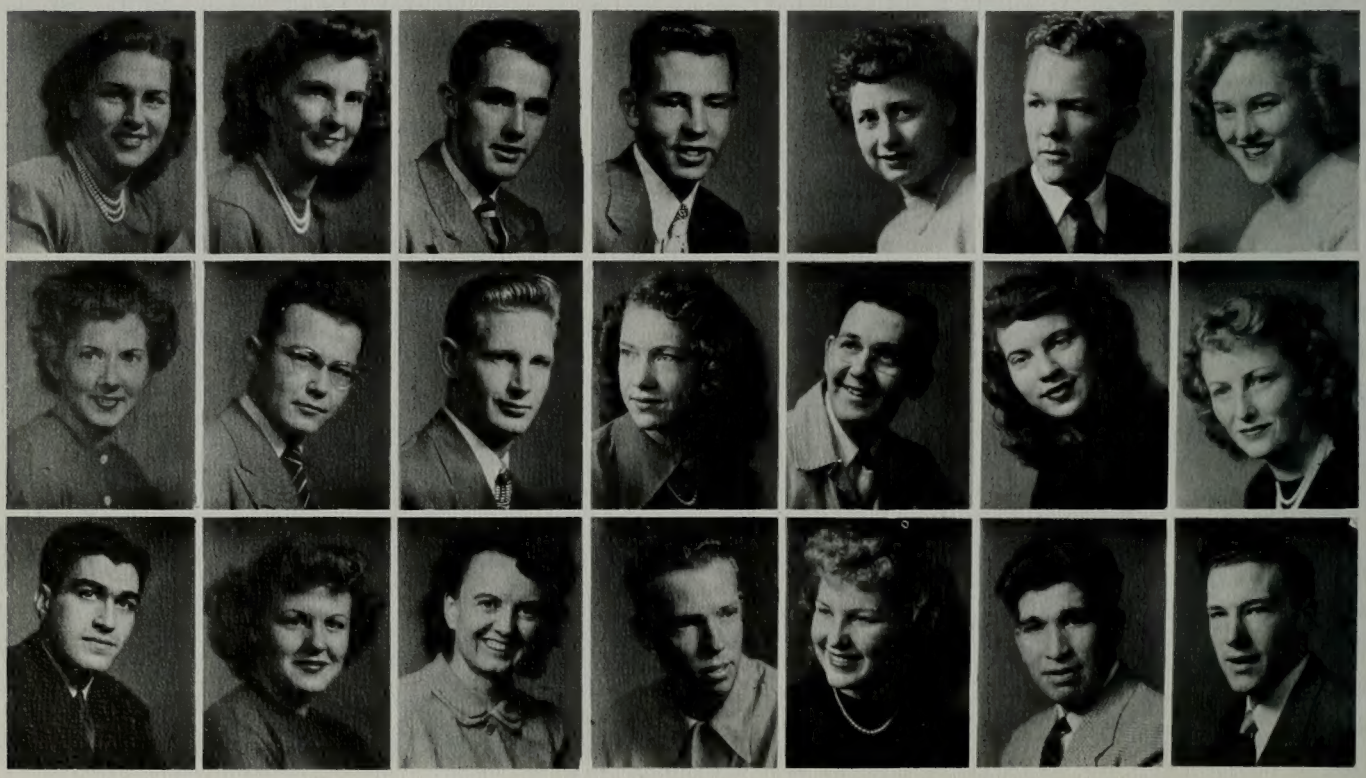

Dianne Syphus — Salt Lake City, Utah
Ruth Moss — Orem, Utah
Bonnie Lou Irwin — San Bernardino, Calif.
Mignon Waddoups — Logan, Utah
Keith G. Warren — Lyman, Wyoming

Verl Rasband — Heber City, Utah
Geraldine Marriott — Norfolk, Virginia
Rogers Lambert — Kamas, Utah
Sherley Hale — Rochester, Massachusettes
Fenton Pulsipher — St. Johns, Arizona

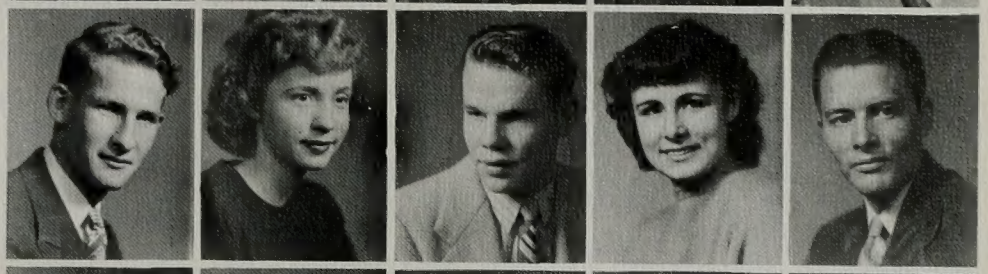

LaMon Neubert — Graeagle, California
Lila Stucki — Rexburg, Idaho
Donabelle Blades — Red Deer, Alberta, Can.
Marvin Nelson — Provo, Utah
Elaine Howlett — Draper, Utah

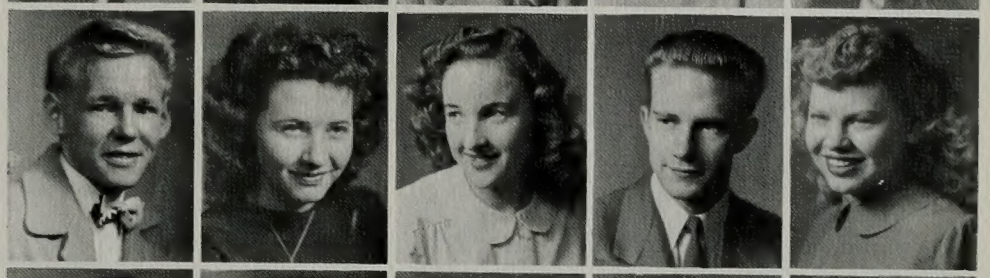

Daniel Leegant — Bronx, New York
Norma Meservy — Provo, Utah
Wayne Schwalbe — Indio, California
Shirley Mortensen — Riverside, Illinois
Shelton Dawson — Washington, D. C.

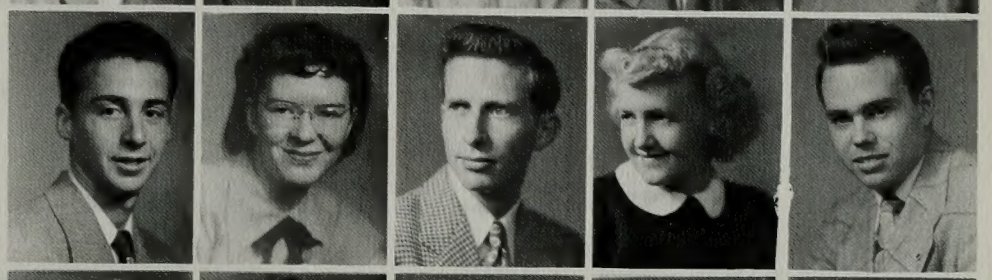

Barbara Bullock — Lethbridge, Alberta, Can.
Dorothy Peck — Aberdeen, Idaho
Dean Jesse — Springville, Utah
Lowene Wood — Buhl, Idaho
Rex Smith — Ogden, Utah

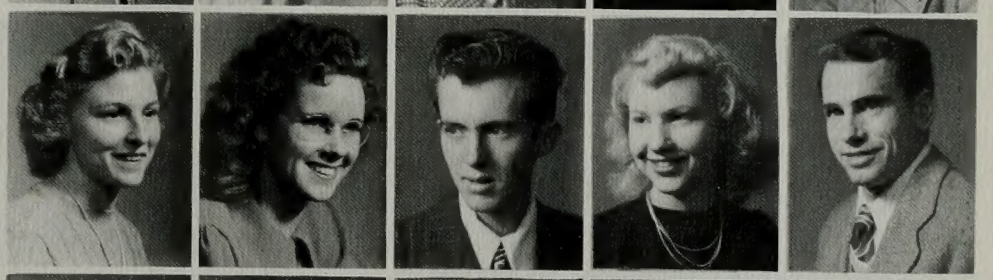

Evangeline Tappan — Bicknell, Utah
Owen Henigar — Provo, Utah
Elaine Gummow — Burley, Idaho
Nan Kelsey — Burley, Idaho
Carma Crowther — Malad, Idaho

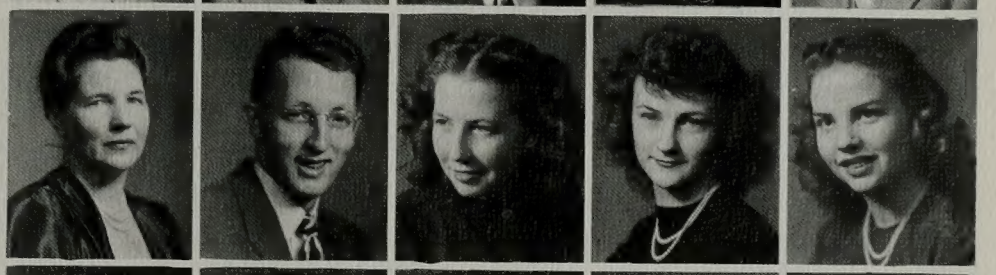

Alfred Udall — Mesa, Arizona
Keith Sharp — Preston, Idaho
Dolores Tyler — Ontario, Oregon
Mac Workman — Vernal, Utah
Herman Allenback — Vista, California

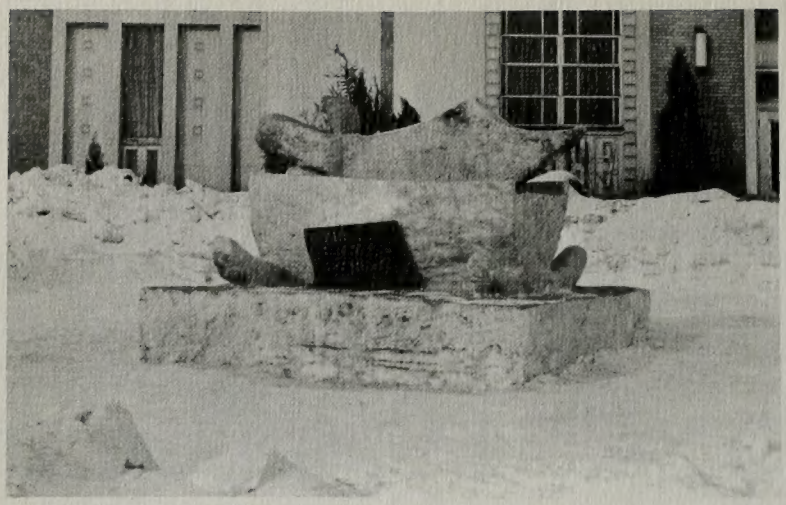

The Templars started to win their way in campus life at the Snow Carnival with the frozen dignity of their birth announcement.

# SOPHOMORES

Marion Jepson
Hinckley, Utah
Jane Huntington
Springville, Utah
Norman Ellertson
Provo, Utah

Colleen Sorenson
Provo, Utah
Milton D. Christensen
Ontario, Oregon
Alma Adams
Bonners Ferry, Idaho

Harold Rosen
Grandview, Washington
Kayleen Huffman
Salt Lake City, Utah
Lorna Poulsen
Spanish Fork, Utah

Jean Emerson
Hayward, California
Jewel Adamson
Twin Falls, Idaho
Keith M. Hendrickson
Salt Lake City, Utah

Patricia Green
Lethbridge, Alberta, Can.
Clive Barney
Alhambra, California
Beverly Knowlton
Lethbridge, Alberta, Can.

Louise Garrett
Ely, Nevada
Duane H. Ewell
Provo, Utah
Marilyn Hales
Elsinore, California

Maurine Spratling
Midvale, Utah
Robert Gidley
McGill, Nevada
LaRene Hardy
Susanville, California

Bette Jean Rowe — Albuquerque, New Mex.
Naida Crawford — Moses Lake, Washington
Colleen Riggs — Chandler, Arizona
Joan Greer — Provo, Utah
Norma Rae Ostlund — Springville, Utah

Nasser Movaghar — Teheran, Iran
Denza Aiken — Las Vegas, Nevada
Marion Allenback — Vista, California
Harold Richards — Detroit, Michigan
Katherine Christenson — Orem, Utah

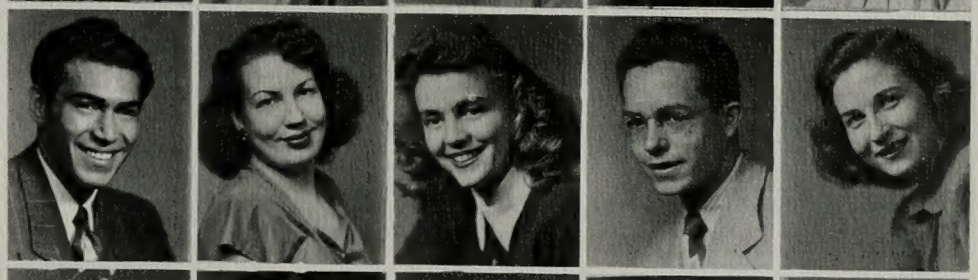

Luther Giddings — American Fork, Utah
David Lindstrom — Spring Canyon, Utah
Jacquelyn Oglesby McCalla, Alabama
Wilma Mendenhall — Cedar City, Utah
Barbara Lu Nielson — Sandy, Utah

Laurel Johnson — Barnwell, Alberta, Canada
Neil Monahan — West Covina, California
Fay Lunceford — Orem, Utah
Lynn C. Lofgran — Santaquin, Utah
Rex V. Johnson — Smoot, Wyoming

Miyoki Kochi — Honolulu, Hawaii
Barbara Clark — Provo, Utah
Venla Jean Erickson — Vernal, Utah
Jack Madsen — Provo, Utah
Sylvan Tanner — Spanish Fork, Utah

Wayne Slack — Provo, Utah
Dallas Hepworth — Blackfoot, Idaho
Marjorie Barnes — Rupert, Idaho
LaWana Blanchard — Chester, Idaho
Gordon Whitney — Parowan, Utah

Jerrold Thorne — Nampa, Idaho
Bonnie Jean Moesser — Etna, Wyoming
William Hansen — San Diego, California
Laurel Snyrer — Myton, Utah
Carol Been — Twin Falls, Idaho

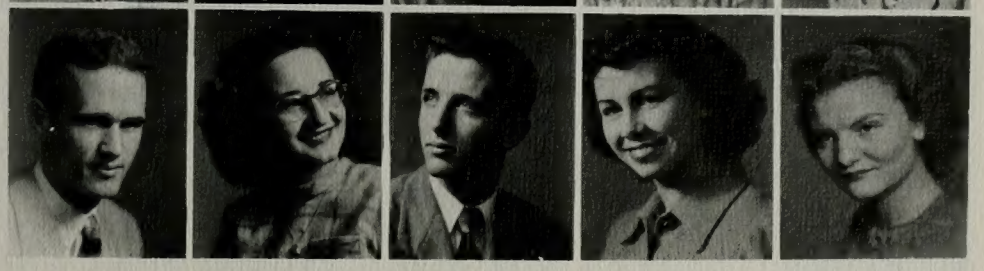

Minson, Fullmer, and the Utah Staters looked like ballerinas as they went up after this one.

# SOPHOMORES

Garry Forsey
Eureka, Utah
Carol Crowther
Malad, Idaho
Leon Ballard
Snowflake, Arizona

Florine Christman
Baston, Texas
Leroy Gunnell
Soda Springs, Idaho
James Lee
Panaca, Nevada

Betty Norberg
Lehi, Utah
Lenora Butikofer
Idaho Falls, Idaho
Berdine Johnson
Tooele, Utah

Beth Fisher
Thornton, Idaho
Verna Lloyd
Central, Idaho
Thomas H. Clark
Oakley, Idaho

Harry Gambles
Swan Lake, Idaho
Kathleen Thomas
Shiprock, New Mexico
Joyce Kartchner
San Jose, California

Hal Barrus
Grantsville, Utah
Phyllis Nixon
Provo, Utah
Dale Dawson
Layton, Utah

Connie Nebeker
Annabella, Utah
Violate Gates
Salina, Utah
Jeane Halversen
Helper, Utah

Lela Lee Udall — Thatcher, Arizona
Rawlins Hughes — Spanish Fork, Utah
Coey Richards — Nampa, Idaho
Leo Peterson — Snowflake, Arizona
Barbee White — Roosevelt, Utah

Conrad O. Hansen — Salt Lake City, Utah
Randle Theobald — Long Beach, California
Dorothy McMullin — San Dimas, California
Iona Green — Vinton, Virginia
Farrell Brown — Monticello, Utah

Vera Purrington — Houston, Texas
Elaine Greer — St. Johns, Arizona
DeVere Payne — Henderson, Nevada
Audrey M. Hicken — Heber City, Utah
Nola Alleman — Bern, Idaho

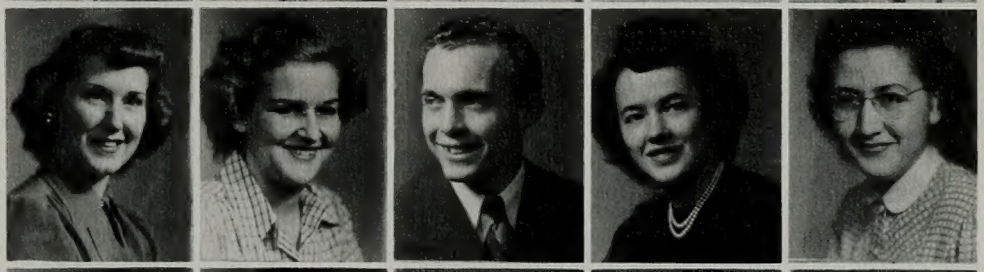

Elaine Liechty — Provo, Utah
Monte DeGraw — Spanish Fork, Utah
Helen Finlayson — Pocatello, Idaho
Reva Janson — Phoenix, Arizona
Afton Chapman — Weston, Idaho

Peggy Haglund — Minneapolis, Minnesota
Rowena Keaka — Honolulu, Hawaii
Darlene Lund — Modena, Utah
William Harold Payne — Duncan, Arizona
Samuel Lee — Park City, Utah

Kenneth I. Perry — Provo, Utah
Joyce Murray — Portland, Oregon
Marvin Gunther — Tooele, Utah
Helen Pierson — LeGrande, Oregon
Lois Hill — Salt Lake City, Utah

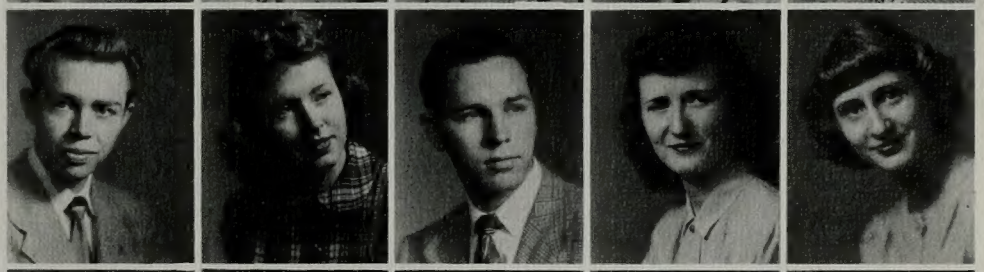

Jed Pritchell — American Fork, Utah
Inez Jolley — Provo, Utah
Dorlene Blades — Red Deer, Alberta, Can.
Robert Richins — Henefer, Utah
Kenneth Godfrey — Cardston, Alberta, Can.

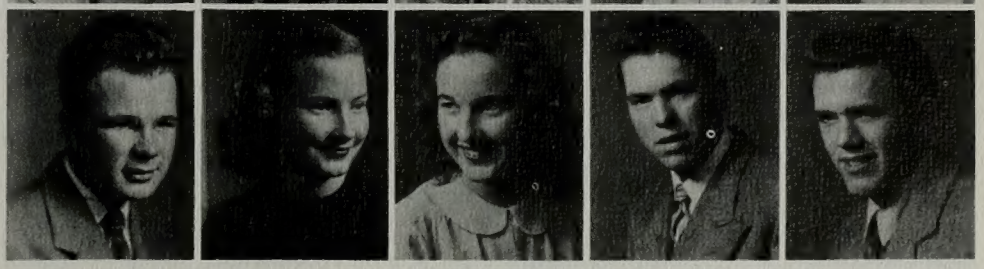

These "can-can cuties" Loie Allred, Wilma Davis, Marilyn Ballif, Maxine Pinegar, Diane Blackham, and Glennis Belknap enlivened the fall student body carnival.

Aurlen Loveless
Payson, Utah
Clifford McCall
Payson, Utah
Myrlee Smith
Randolph, Utah

Geraldine Hafen
Santa Clara, Utah
Lloyd Long
Las Vegas, Nevada
Kent Christenson
Provo, Utah

Thomas F. Howells
Midvale, Utah
Bernice Bullock
Lethbridge, Alberta, Can.
Robert L. Holley
Mapleton, Utah

George J. Kawasaki
Kapaa, Kauai, Hawaii
Jerrie Hansen
Monroe, Utah
Arlin L. Glines
Woolford, Alberta, Can.

Barbara Ann Reinsch
Whittier, California
Maridell Lewis
Mesa, Arizona
George Burton
Malad, Idaho

LuDene Egbert
Preston, Idaho
Daniel Machado
Honolulu, Hawaii
Louise Beck
American Fork, Utah

Margene Nelson
Hunte, Utah
Robert M. Clark
Redwood City, Calif.
Elaine Kingsford
Salt Lake City, Utah

Monita Turley — Aripine, Arizona
Mary Enniss — Draper, Utah
Neil Dodson — Orange, California
Joanne Faragher — Sacramento, California
William Smith — Portland, Oregon

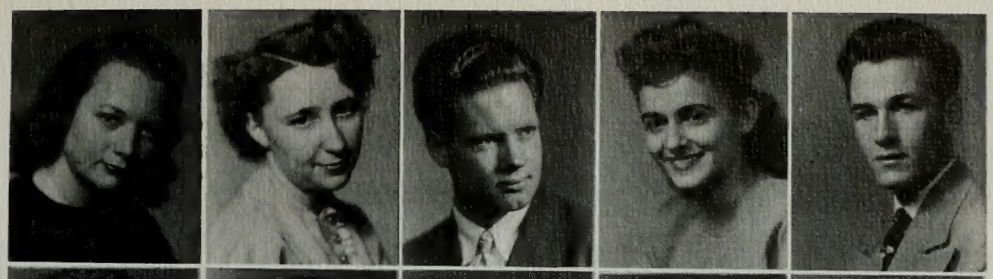

Norma Rae Lyon — Midvale, Utah
Carl Mechan — Moab, Utah
Della Mertz — Stirling, Alberta, Canada
Dix Turnbow — Moab, Utah
Valda D. Massey — Vernal, Utah

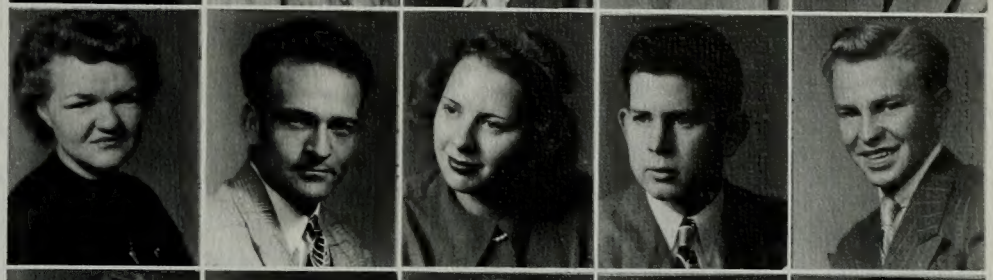

Lyle Menlove — Payson, Utah
Dawn Bennion — Salt Lake City, Utah
Merlyn Louise Evans — Ontario, Oregon
Lou Winegar — Ontario, Oregon
Felicia Erbe — Baldwin Park, California

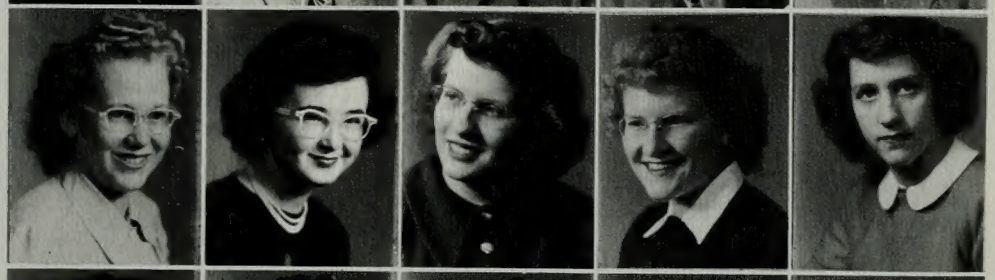

Mari Meling — Marshalltown, Iowa
Iliene Myers — Boise, Idaho
Thomas Kekaula Sanokita — Honolulu, Haw.
Charlene Madsen — Price, Madsen
Van H. Leavitt — Bunkerville, Nevada

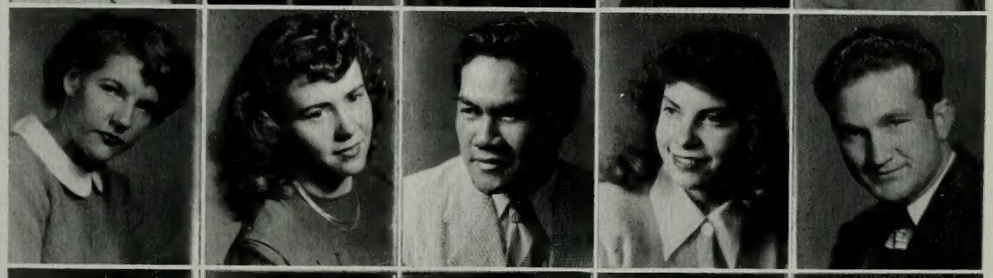

Floyd Gowans — Erie, Pennsylvania
Ruth Allen — Knoxville, Tennessee
Nyle Cox — Lehi, Utah
Lyal E. Holder — Paonia, California
Carol Cordner — Stillwater, Oklahoma

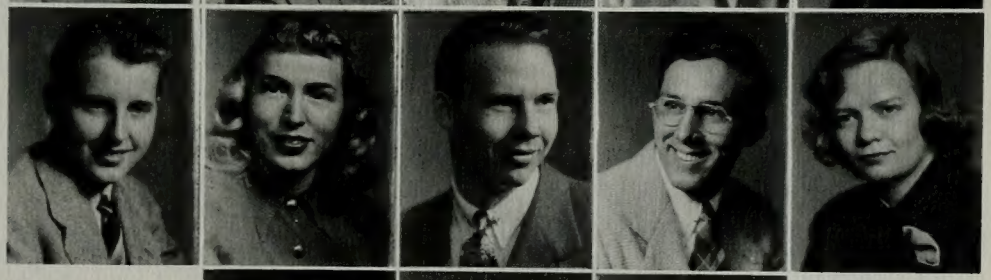

Sheila Dunkerly — Castleton, Lancs, England
John Morgan — Burley, Idaho
Beverly Smith — Kemmerer, Wyoming

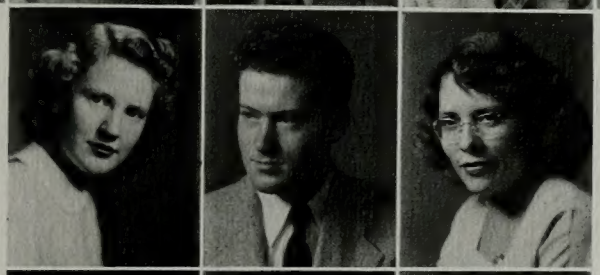

Don Grimes — Wendell, Idaho
Dennis Greenwood — Union, Oregon
Mikki Barrett — Denver, Colorado

# CLASS PARTIES

Bright plaids and western jeans were the popular attire at the "Hayseed Hop."

A jug wasn't enough, he wanted the whole keg, but why didn't he open his mouth?

The contents of the bowl are low but not the spirits.

Below, the faculty try their hand at entertaining.

# CLASS PARTIES

As Seniors and Sophomores meet at a Sox Spree, Ira Todd gets assistance from Rosemary Pihllips.

Masked Shoe Checkers are Barbara Reinsch and Keith Tucker.

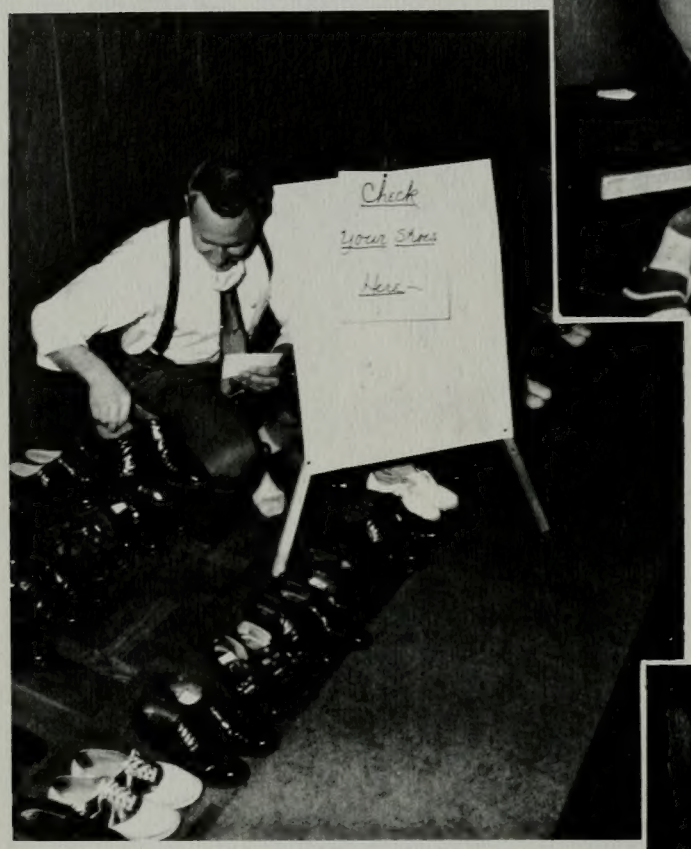


Keith Tucker adds some size twelves to the shoe parade.

Some like 'em big, and some like 'em small.

# FRESHMEN

# CLASS OF '52

KEITH ORME . . . . lanky frosh president from Idaho Falls . . . moved up from temporary chairmanship . . . . made friends for himself and the class.

SALLY MAGELBY . . . . sparkling secretary . . . . performed with Cougarettes. . . . . helped draw fame to Tokalon.

KENDALL YOUNG . . drawling vice president . . . helped plan and put over parties . . . I K . . . looked like Beckham's stand-in.

JARRETT JARVIS . . . . freshman class representative . . . . retiring but personable Arizonian.

LOUISE HAFEN . . . . freshman legislator . . . . Y Belle finalist . . . . ready smile and ready worker . . . . Tokalon.

LILA MCDONALD — Orem's beauty, with twinkling eyes and a becoming shyness, was a contender for the Banyan Ball crown.

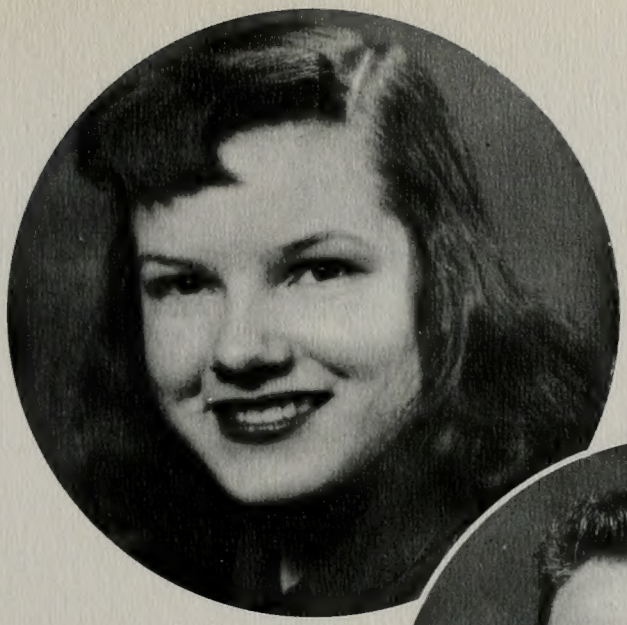

REX JOHNSON — The tenor sensation who gave equal intensity to a Crooner's Ballad or Operatic aria.

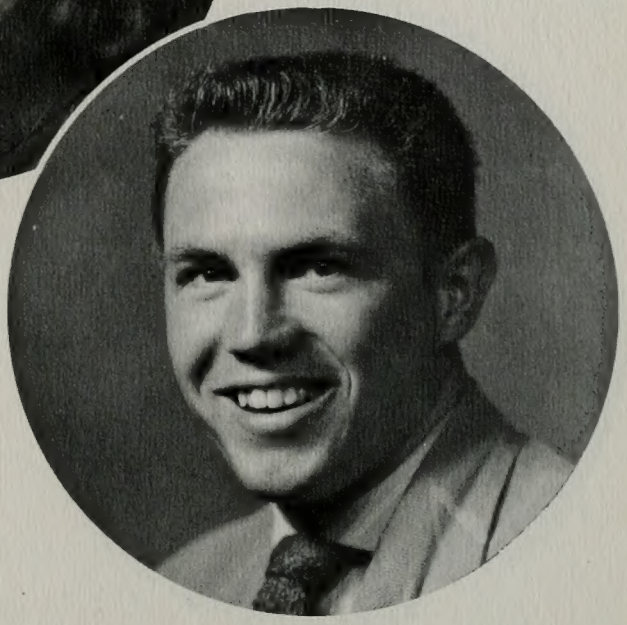

# WHEELS OF '49

ALICE BRADY—An attractive Nevadan with quiet sweetness, unlimited class, and a good singing voice.

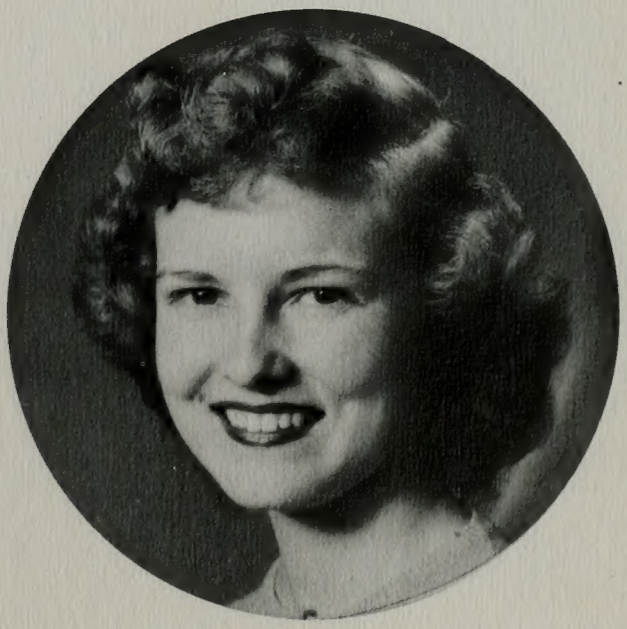

MERRI SORENSON—A beauty with brains who was popular with campus men and an active Cougarette.

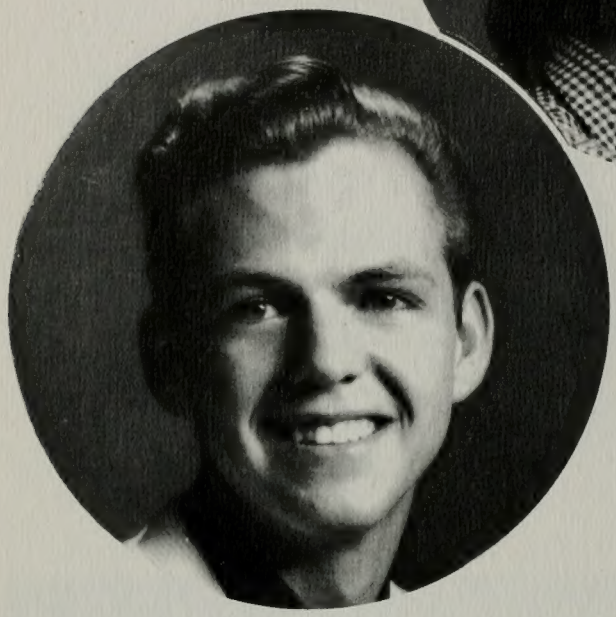

KEITH ORME — Appreciated by frosh as their head man and by the entire student body as a likeable organizer.

# WHEELS OF '49

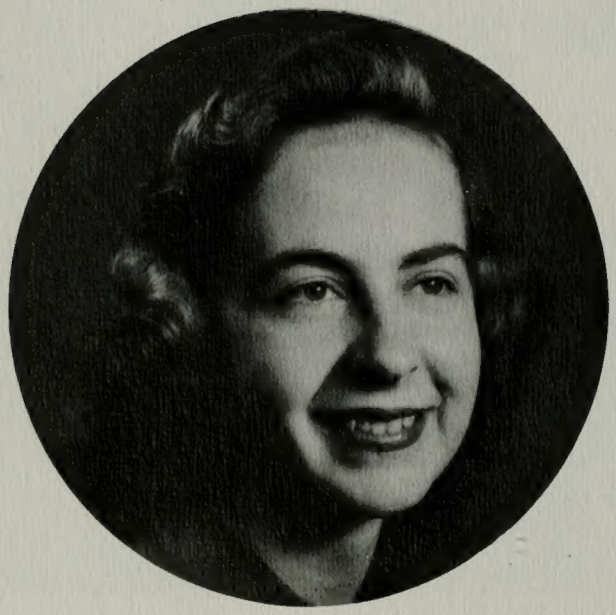

DIANE BLACKHAM — Acknowledged as adaptable, likeable, and a girl with a future—and all this without the help of an office.

SALLY MAGLEBY—An enthusiastic, interested California spark plug and officer of class and Cougarettes.

KENDELL YOUNG—Class officer, noted for hard work, keen humor and as general good company.

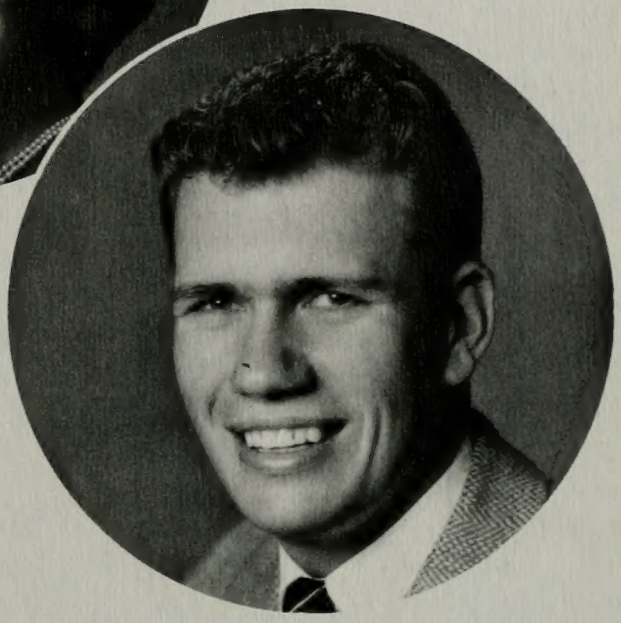

# AT BRIGHAM YOUNG

LOUISE HAFEN—A freshman standout in making many friends in a short time and doing many things well.

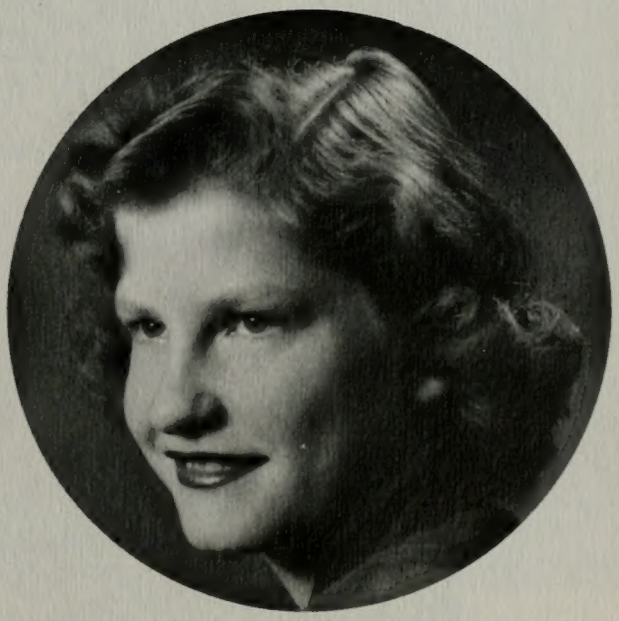

Clesse Hilton — Delta, Utah
Frankie Fae Killpack — Provo, Utah
Lester Hepworth — Hinckley, Utah
Jack Wooley — Phoenix, Arizona
Carl Merrell — Kirtland, New Mexico

Francis Gardner — Salem, Utah
Joe Marshall — Panguitch, Utah
Mary Jane Wightman — Provo, Utah
Ben Paul Evans — Park City, Utah
Jack Watts — Provo, Utah

George Hyde — Washington, D. C.
Wayne Carle — Provo, Utah
Gary Widdison — Provo, Utah
Donald Arlos Crofts — Richfield, Utah
Esther Phelps — Kaysville, Utah

Marilyn Meranda — American Fork, Utah
Marion Harrison — Neola, Utah
Donna Aamodt — Salt Lake City, Utah
Marilyn Macdonald — Fresno, California
Glade Nelson — Upalco, Utah

Lynn Tyler — Paramount, California
Ken Young — Blanding, Utah
Dorothy White — Las Vegas, Nevada
Richard Pope — Fish Haven, Idaho
James Turner — Independence, Missouri

Mary Ottesen — Spanish Fork, Utah
Allan Ebesu — Honolulu, Hawaii
Lynn S. Stone — Salem, Utah

The efforts of Frosh campaigners seemed to go unheeded by the crowds ambling from class to class.

# FRESHMEN

Orson Clay — Hutchinson, Kansas
Grace Jones — Billings, Montana
Lorna Leavitt — Baniff, Canada
Paul Miners — Burley, Idaho
VaLois Neeley — Shelby, Montana

Kay Cullimore — Provo, Utah
Eleise Bergquist — Preston, Idaho
Reid Davis — Bicknell, Utah
Lily Higa — Kohala, Hawaii
Lucille Gatenby — Provo, Utah

Jay Jeffrey — Delta, Utah
Donna Nelson — Phoenix, Arizona
Helen Mae Johnson — Provo, Utah
Verl Behrmann — Springville, Utah
Laura Dene Neeley — Preston, Idaho

Helen Johnson — Fresno, California
Carroll Lee Nielson — Heber City, Utah
Robert Campbell — Rupert, Idaho
Earl Clark — Yuba City, California
DeRay Eyre — Las Vegas, Nevada

Reed Morrill — Provo, Utah
Robert McMahan — Jacumba, California
Jerry Crandall — Alameda, California
Rayma Johnson — Provo, Utah
Wilma Hansen — Cardston, Alberta, Canada

Orris Coombs — LaJara, Colorado
Eileen Schipper — Sparks, Nevada
James Crook — Smoot, Wyoming
Robert Collier — Murray, Utah
Dayle Jeffs — Provo, Utah

Betty Jean Carmack — San Louis Obispo, California
James Makin — Provo, Utah
JoAnne Whitehead — Spanish Fork, Utah
G. A. Larsen — Moab, Utah
Janet Romney — El Paso, Texas

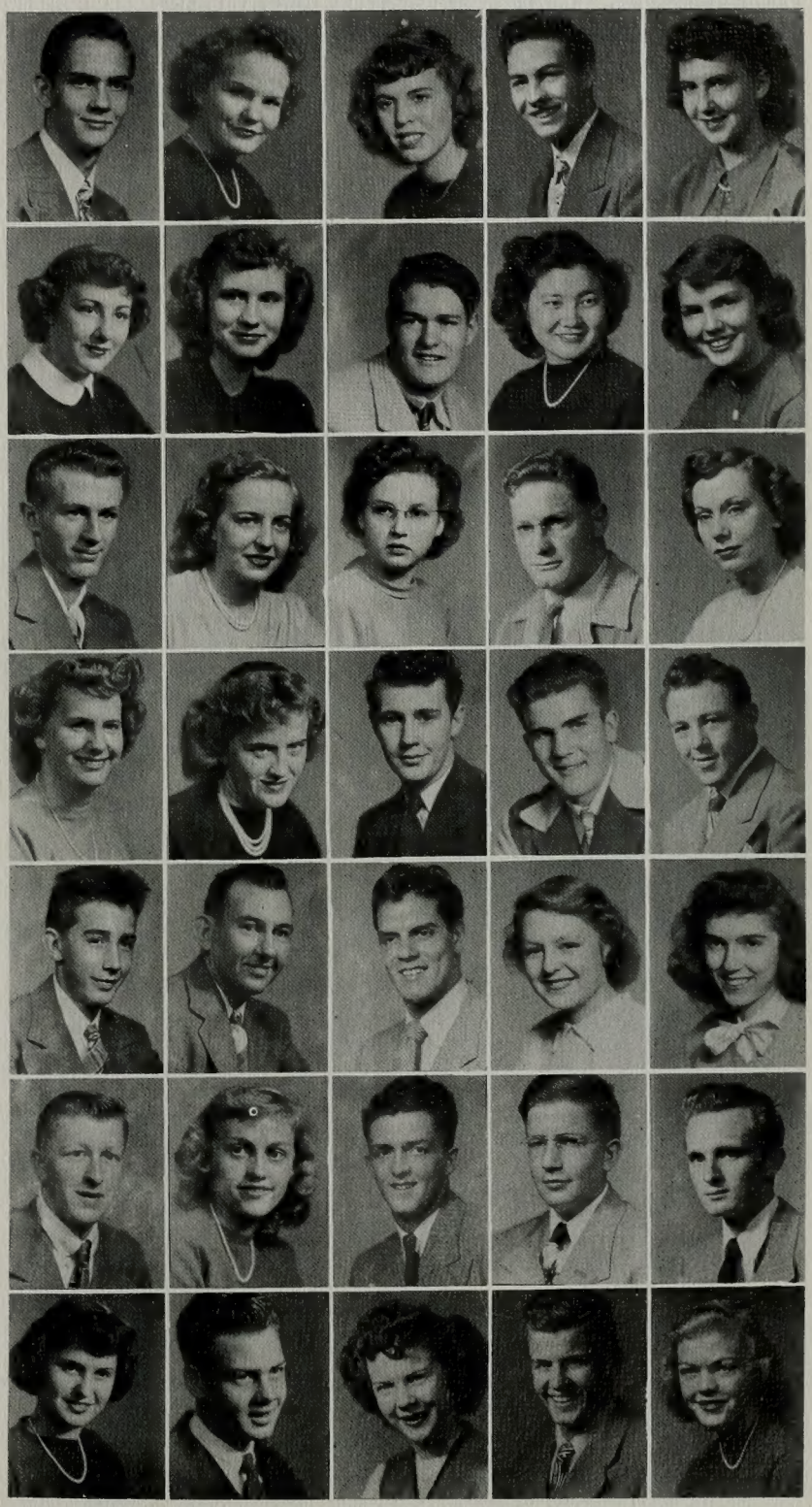

Dennis Day — Fairview, Utah
Pauleen Homer — Highland, Indiana
Geneise Cahoon — Pocatello, Idaho
Carole Kimball — Kanosh, Utah
Patricia Roberts — Hemet, California

Donnadean Draney — Burley, Idaho
Max Parkin — Bountiful, Utah
Harold Clayson — Alameda, California
Margie Driggs — Phoenix, Arizona
Merlin Shelley — Provo, Utah

Colleen Christensen — Idaho Falls, Idaho
Howard Paul — Salt Lake City, Utah
Elaine Creer — Ogden, Utah
Helen Ruth Claridge — Safford, Arizona
Jeanne Crockett — Provo, Utah

Leah Nora Abbott — Lehi, Utah
Catherine Grunewald — Coaldale, Alberta, Canada
Earl Crowther — Provo, Utah
Reita Erickson — Raymond, Alberta, Canada
Gladys Johnson — Barnwell, Alberta, Canada

Kenneth Caldwell — Vernal, Utah
Leda Jensen — Raymond, Alberta, Canada
Shirley Call — Menan, Idaho
Clea Searle — American Fork, Utah
Chester Lykins — Columbus, Indiana

Warren Russel — Nampa, Idaho
Rosemary Nelson — Phoenix, Arizona
Joan Hurst — Springville, Utah
Lewis Judd — Los Angeles, California
Joann Knight — American Fork, Utah

When winter came, spring seemed so far behind. The trek up University Hill was a beautiful but chilling one.

# FRESHMEN

Richard Carter — Provo, Utah
Davis Bitton — Blackfoot, Idaho
Anna Marie Heyrend — Rigby, Idaho
Jerry Cahill — Payson, Utah
Gladys Kondo — Kapaa, Kauai, Hawaii

Pat Wright — Salt Lake City, Utah
Bertie Broderick — Stockton, California
Nadine Jones — Lehi, Utah
Rene Call — Las Vegas, Nevada
Calvin W. Craig — Castle Gate, Utah

Kent King — Las Vegas, Nevada
Marjorie Duzett — Emery, Utah
Kathleen Devey — American Fork, Utah
Julienne Jennings — Phoenix, Arizona
Richard Fowles — Oakley, Idaho

Marilyn Ihle — Salmon, Idaho
Keith Critchfield — Oakley, Idaho
Rosemary Crowther — Malad, Idaho
Richard Cook — American Fork, Utah
Maizie Foster — El Cajon, California

Doreen Fye — Sutherland, Nebraska
Rita Campbell — Rigby, Idaho
Vella Clegg — Dietrich, Idaho
Norma McConkie — Moab, Utah
Clinton Odell — Roseville, California

Buddy Kimball — Roosevelt, Utah
Mary Cook — Pocatello, Idaho
Mary Peck — American Fork, Utah
Roland Alo — Wailuku, Maui, T. H.
Joyce Whittaker — Cireleville, Utah

Darnell Andrus — Draper, Utah
Ruth Nelson — Salt Lake City, Utah
Ray Thomas — Spanish Fork, Utah
Joyce Bedenbough — Lake City, Florida
Calvin Ewoldsen — Sheridan, Wyoming

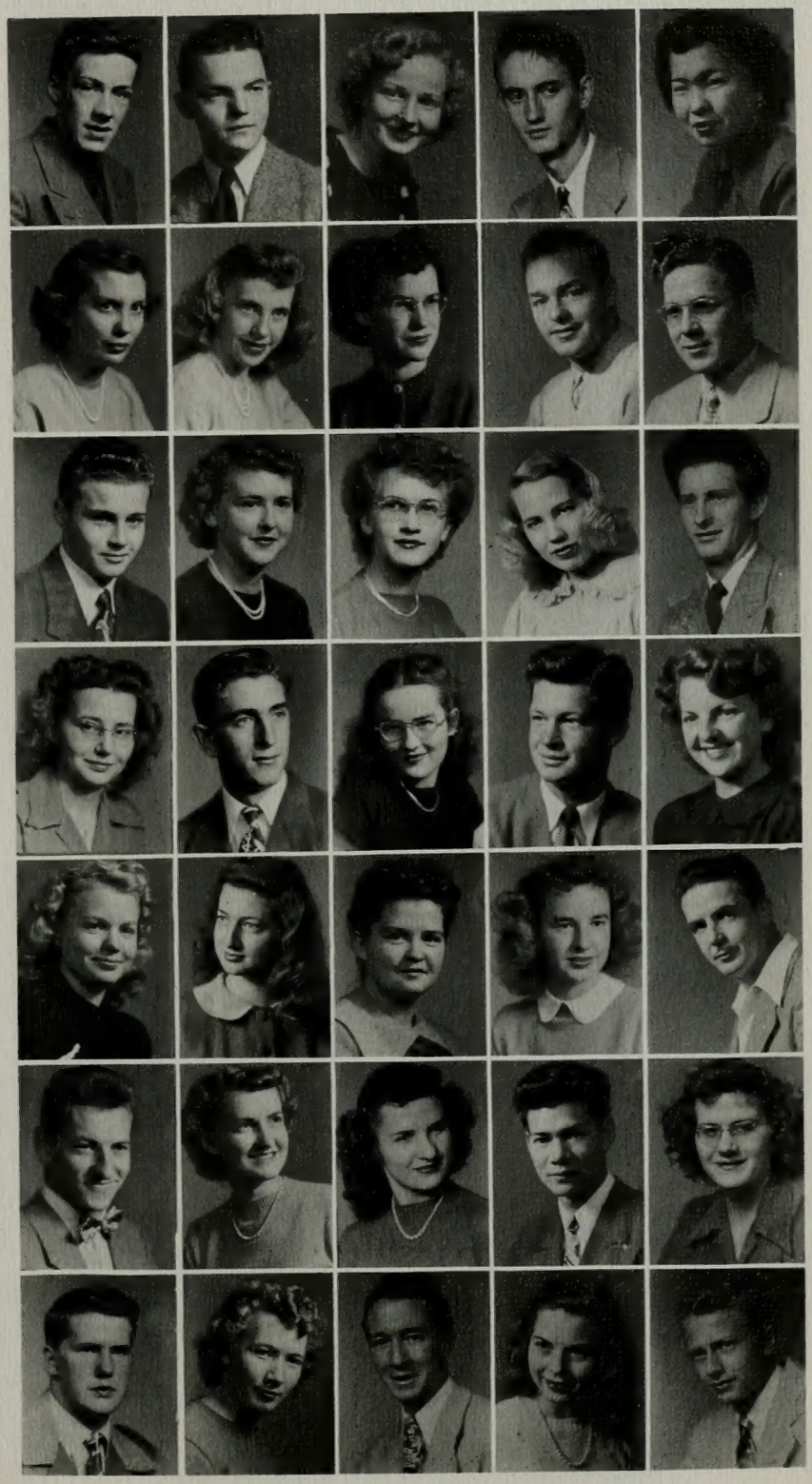

Rex Losee — Lehi, Utah
Lola Isaacson — Salt Lake City, Utah
Arta Okelberry — Oakley, Idaho
Renee Cheney — Provo, Utah
Donald Christensen — Antonito, Colorado

Donnene Merrill — Lethbridge, Alberta, Canada
Jaird MacDonald — Long Beach, California
Margaret Irving — Salt Lake City, Utah
Melbourne Stephensen — Merced, California
Karma Holmes — Brigham City, Utah

Reona Dixon — Roxboro, North Carolina
Geraldine Mortensen — Emery, Idaho
Wesley C. Wicker — Bountiful, Utah
Mabel Kilian — Kitchener, Ontario, Canada
Masayo Ono — Puungne, Maui, Hawaii

Gareth Lee — Provo, Utah
Suzanne Eyring — Huntington Station, New York
Gertrude Herrmann — Alameda, California
Carol Jean Clark — Provo, Utah
Mary Lou Schenk — Nyssa, Oregon

Norma Despain — Sandy, Utah
Ruth Goulding — Provo, Utah
Mac Call — Colonia Dublan, Chih., Mexico
Nora Matson — Boise, Idaho
Frieda Davis — Mesa, Arizona

Ross Lloyd — Malad, Idaho
Dorothy Johnson — Prescott, Arizona
Janet Decker — Snowflake, Arizona
Hilda Jones — Roy, Utah
Dewey Hesser — Stillwater, Oklahoma

The usual election "bull" took on a novel twist when Wendell Jensen and Richard Dewsnup came out with this four-legged variety.

# FRESHMEN

Gwen Lallatin — Soda Springs, Idaho
George Badger — Holden, Utah
Carolyn Madsen — Fairview, Utah
Gayle Loosli — Ashton, Idaho
Grace Millard — Upper Darby, Pennsylvania

Virginia Lambert — Roosevelt, Utah
Delberta Cunningham — Camas, Washington
Veon McLean — Vernal, Utah
Donna Anderson — Salt Lake City, Utah
Howard Ault — Cedar Valley, Utah

Scott Hymas — Grace, Idaho
Leah Mae Call — Ely, Nevada
Mollie Marie Cox — Provo, Utah
Joyce Larson — Phoenix, Arizona
Venna D. Morgan — Sanford, Colorado

Grant Lloyd — Kaysville, Utah
Violet Lancaster — Afton, Wyoming
Lester R. McNeeley — Blackfoot, Idaho
Carmen Meason — Spanish Fork, Utah
Harold McEwan — Salt Lake City, Utah

Ray Mecham — Duchesne, Utah
LuAnn Merrill — Wilmington, Delaware
Gordon Harris — Chin, Alberta, Canada
Dora Maughan — Preston, Idaho
LaNon McKell — Spanish Fork, Utah

Renee Labrum — Roosevelt, Utah
Robert D. Hemingway — Alpine, Utah
Joan McCance — Milwaukee, Wisconsin
Lorraine Chase — Ogden, Utah
Geary McCandless — Huntington, Utah

Larae Baird — Heber City, Utah
Keith Hone — Spanish Fork, Utah
Lavar Rueckert — Salt Lake City, Utah
Margaret Alexander — Phoenix, Arizona
Robert Lindsay — Sparks, Nevada

John W. Ridge — Provo, Utah
Joan Seal — Riverton, Utah
Robert Kirkpatrick — Provo, Utah
Keith Orme — Idaho Falls, Idaho
Pat Richan — Provo, Utah

Darlene Tingey — Brigham City, Utah
Norma Sumsion — Springville, Utah
Vernon Miller — Winthrop, Arkansas
Ronald Pace — Las Vegas, Nevada
Myrl Parker — Salt Lake City, Utah

Norma Dean Bullock — Barnwell, Alberta, Canada
Loa McArthur — Wasco, California
Joan Naylor — Springfield, Massachusetts
Frank Day — Provo, Utah
Rebecca Maureen Lawrence — Compton, California

Jerry Snyder — Las Vegas, Nevada
Anthony Ivins — Lund, Nevada
Dorothy Peterson, Castle Gate, Utah
Raymond Harris — Provo, Utah
Lois Larch — Idaho Falls, Idaho

Rita LeBaron — Lethbridge, Alberta, Canada
Eleanor Folland — Salt Lake City, Utah
Raymond Escudero — San Francisco, California
Orval Skousen — Overton, Nevada
Janice Oliphant — Salt Lake City, Utah

Martin Blackburn — Springfield, Idaho
Jean Thompson — Salt Lake City, Utah
Mac Rae Bartholomew — Fayettee, Utah
Deon McIntosh — Chico, California
Lavon Satterfield — Sterling, Idaho

At the Friday pep rally we celebrated the death and mammoth bonfire cremation of Utah. Despite the labors of pallbearers Paul Bond, Derald Boyce, and Ralph Burton the Ute was thoroughly resurrected by game time Saturday.

# FRESHMEN

Hank Moyle — Salt Lake City, Utah
Cherie Flake — Snowflake, Arizona
LaMar Skeen — Ogden, Utah
Knolton Martineau — Colonia Juarez, Chih., Mexico
Jackie Neath — San Bernardino, California

Stanley Meaker — Ventura, California
Elaine Miller — Salt Lake City, Utah
Deck Hunter — Holden, Utah
Imogene Smith — Holbrook, Idaho
Mark Oldham — Paradise, Utah

Geraldine Ogden — Richfield, Utah
Joanne Mitchell — Provo, Utah
Ralph Simmons — Cowley, Wyoming
Anne Slaugh — Vernal, Utah
Lovina Keeler — Magrath, Alberta, Canada

Mary Elizabeth May — Paul, Idaho
Joan Morris — Brigham City, Utah
Marilyn Martin — Western Springs, Illinois
Beth Larsen — Culver City, California
Gordon Loveridge — Provo, Utah

Marian Miller — Hood River, Oregon
Lila Mae McDonald — Orem, Utah
Jack Larsen — Culver City, California
Beverley Stone — Evanston, Wyoming
John Hambrick — Bluefield, Utah

Sewell W. Miles — Bancroft, Idaho
Thelma Morgan — Riverton, Utah
Geniel Sorensen — Draper, Utah
Elwood Lovell — Oak City, Utah
Alene Watkins — Richland, Washington

Rulon R. Adams — Oakley, Idaho
Sally Magleby — Los Angeles, California
Audene Dawson — Layton, Utah
Stanley K. Andrus — Murray, Utah
Marian Brimhall — Carlin, Nevada

Sherald Lewis — Kamas, Utah
Margery Bishop — Nyssa, Oregon
Mary Murray — Ogden, Utah
George Miller — Beaver, Utah
Sharon Montgomery — Evanston, Illinois

Mary Ann Maughan — Salt Lake City, Utah
Dallas Burnett — Bell, California
Norman Bodily — Gusher, Utah
Margaret Barlow — Burley, Idaho
El Marie Briggs — Blackfoot, Idaho

Berton Morley — McCammon, Idaho
Beryle Bodily — Burley, Idaho
Richard L. Millet — Provo, Utah
Wanza Murray — Nephi, Utah
Ross V. Bulkley — Idaho Falls, Idaho

Bonnie Madsen — Los Angeles, California
Norman N. Bryson — Bountiful, Utah
Elva McBride — Burley, Idaho
Paul Clark Bennion — Farmington, Utah
Anna Bushman — Albuequerque, New Mexico

Afton Maxwell — Peoa, Utah
Everette Lafollotte — Burlington, Utah
Carma Moon — Hanna, Utah
William Miller — Beaver, Utah
LuAnn Manning — Burley, Idaho

Morris Mower — Fairview, Utah
Donna Rose Manning — Burley, Idaho
Ross Linn — Riverton, Utah
Leah McBride — Shelley, Idaho
Shirley Mortensen — Riverside, Illinois

Cougar Cub week found the cubs sporting appropriate dress, carrying books and performing dutifully in the cafeteria. Some cubs like Phyllis Hemstalk, Margaret Bradshaw, and Geniel Sorensen seemed to enjoy serving Walter Botts.

# FRESHMEN

Robert Bloomdale — Long Beach, California
Bill Webb — Provo, Utah
Iris Bigler — Idaho Falls, Idaho
Kathleen Warner — Nephi, Utah
Reed Moss — Ririe, Idaho

Jan Williams — Salt Lake City, Utah
Helen Walser — El Paso, Texas
Dean Young — Cutbank, Montana
Donna Williams — Blackfoot, Utah
Thomas Burr — Moa, Utah

Bruce Warren — Lyman, Wyoming
Beverly Ward — Malta, Idaho
Maurine Boren — Twin Falls, Idoho
Betty Barker — White Salmon, Washington
Alan Witbeck — Raymond, Alberta, Canada

Colleen Wood — Coeur d'Alene, Idaho
Robert Bennett — Idaho Falls, Idaho
LaDonna Lunt — Duncan, Arizona
Ralph V. White — Thayne, Wyoming
Woodruff Wood — Raymond, Alberta, Canada

Alvin Wardle — Pocatello, Idaho
Jean Watson — Salt Lake City, Utah
Elma Butters — Weston, Idaho
Eldon B. Williams — Spanish Fork, Utah
Eva Tsalaky — Provo, Utah

Quenton H. White — American Fork, Utah
Beverly White — Idaho Falls, Idaho
LeGrande Wooley — Aberdeen, Idaho
Leona Wright — Peoa, Utah
Dan J. Workman — Vernal, Utah

Roylance Spratling — Midvale, Utah
Wendell Jensen — Salt Lake City, Utah
Loren H. Johnson — Moab, Utah
Shirley Wheeler — Layton, Utah
Janice Clayson —Salt Lake City, Utah

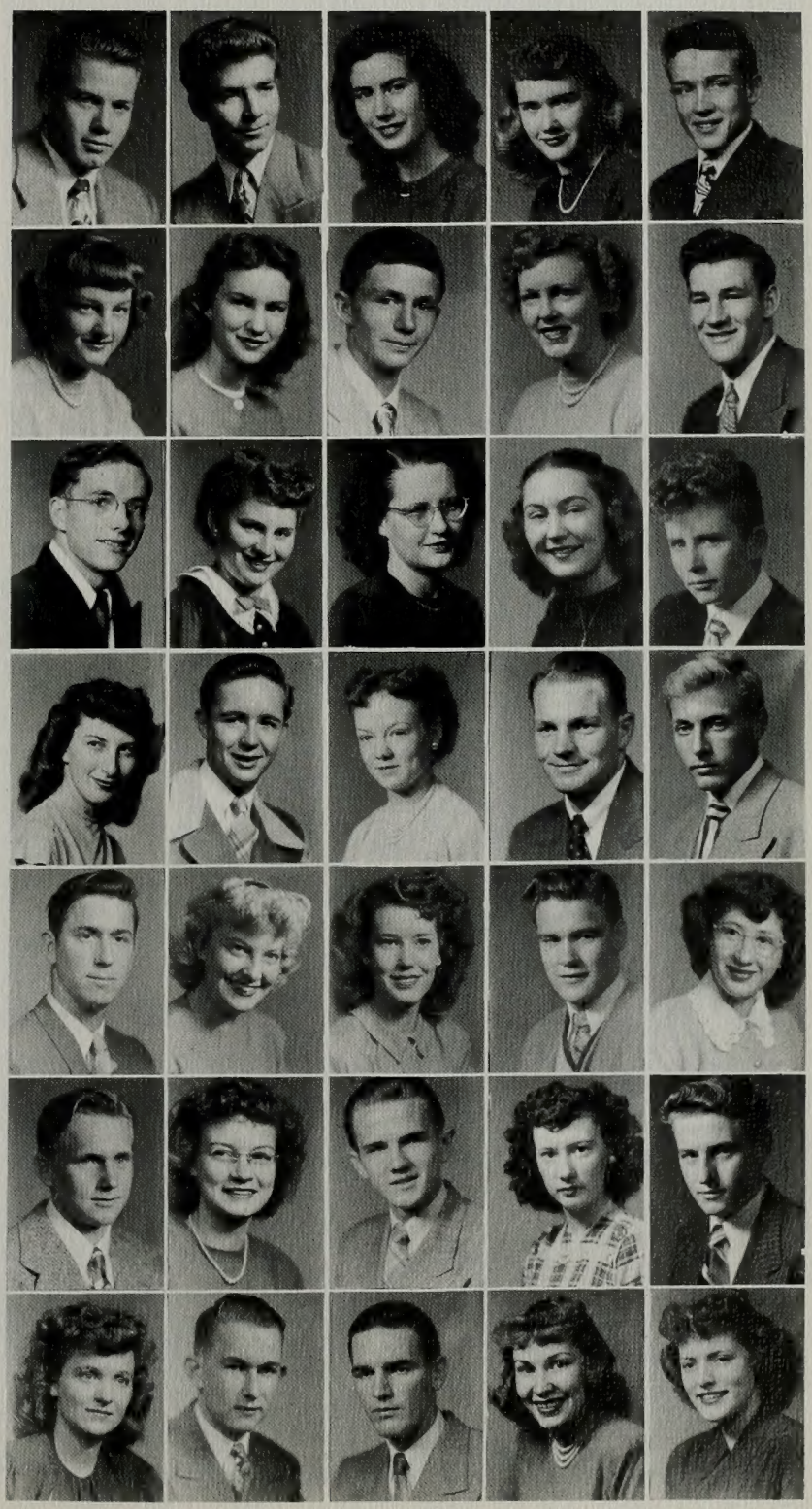

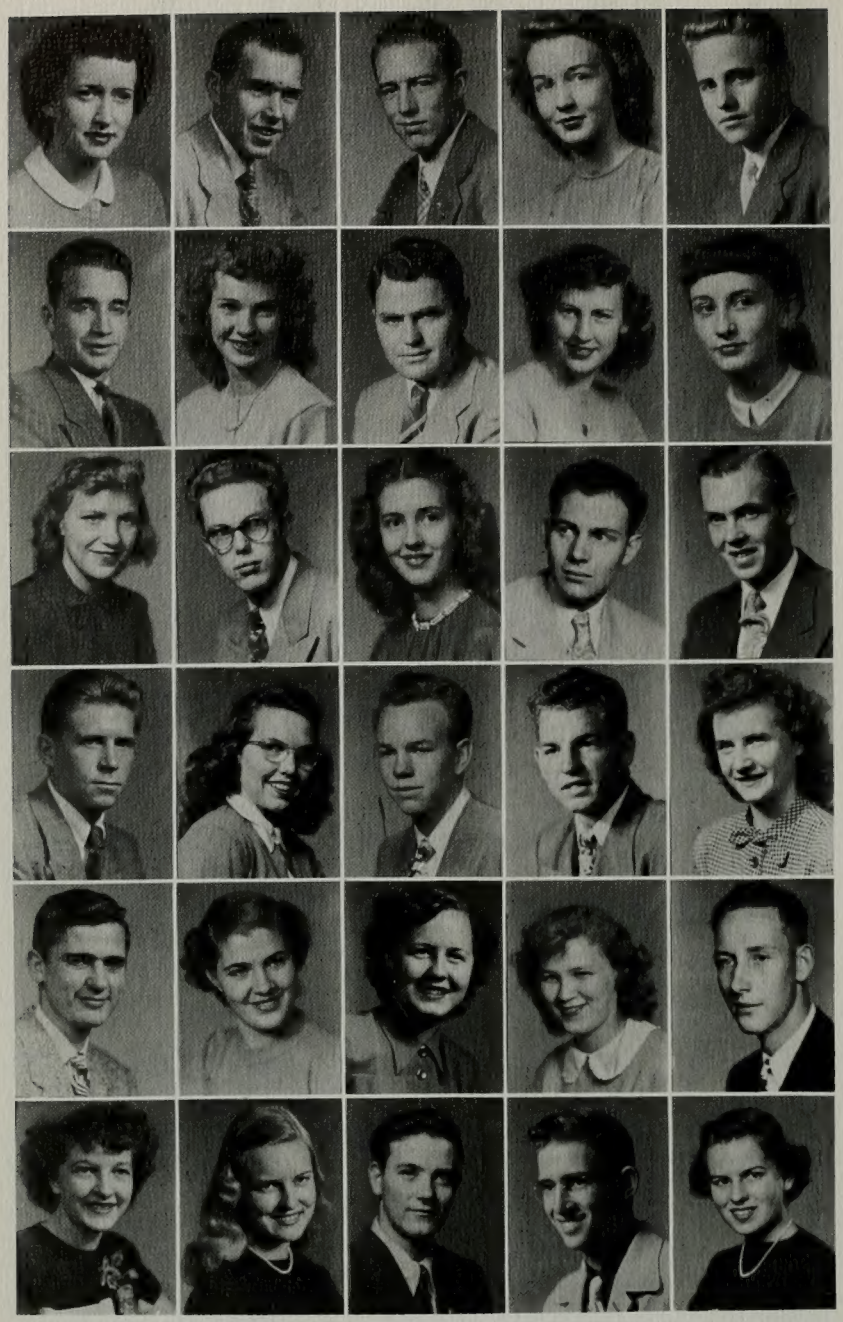

Shirley Taylor — Kaysville, Utah
Dayle Thomas — Phoenix, Arizona
LaVard Wilkins — St. Johns, Arizona
Merri Sorensen — Idaho Falls, Idaho
James Rutter — Malad, Idaho

Glenn Blatter — Idaho Falls, Idaho
Margaret Bradshaw — Wellsville, Utah
Stephen Sherwood — Phoenix, Arizona
Leona Blocker — Olympia, Washington
Myra Bradley — Manti, Utah

Lugene Brewer — Salt Lake City, Utah
Robert Sandstrom — Eureka, Utah
Marilou Rogers — Ogden, Utah
Curtis Smith — American Fork, Utah
Donald Baker — Raymond, Alberta, Canada

Paul H. Tanner — Payson, Utah
Lila Brimley — Pleasant Grove, Utah
Don Bird — Salt Lake City, Utah
Gordon S. Taylor — Cheyenne, Wyoming
Pauline Boyer — Springville, Utah

Robert Brinton — El Cerrito, California
Janet Sanford — Delta, Utah
Jeanine Bradford — Franklin, Idaho
Doris Bagley — Olympia, Washington
Mearle B. Smity — Monroe, Utah

Colleen Schofield — Spanish Fork, Utah
Alice Brady — Las Vegas, Nevada
Lowell Romney — Payson, Utah
James Sill — Las Vegas, Nevada
Connie Whitaker — Wilmette, Illinoise

Typical Smith Lobby scene: at least one election, three items on sale, and a sizeable crowd.

# FRESHMEN

Don Stone — Lehi, Utah
Tom Timothy — Roosevelt, Utah
Marilyn Turley — Aripine, Arizona
Aron S. Brown — Colonia Dublin, Chih., Mexico
Mary Lois Bolingbroke — Billings, Montana

Joan Reid — Washington D. C.
Colleen Rawson — Safford, Arizona
Tom Brown — Bingham Canyon, Utah
Guy Ray — Mesa, Arizona
Shirley Smith — Smithfield, Utah

Phyllis Redd — Raymond, Alberta, Canada
Richard Lee Tooke — Salt Lake City, Utah
LaVon Barney — Delta, Utah
June Barden — Fillmore, California
McKay Burton — Afton, Wyoming

Nancy Robbins — Salt Lake City, Utah
Leon Rasmussen — Sandy, Utah
Wallace Schaer — Farmington, Utah
Bonnie Rasmussen — Midvale, Utah
Melda Rasmussen — LaPoint, Utah

Era Rawlins — Denver, Colorado
Leon Bawden — Provo, Utah
Beverly Swift — Patuxent Navy Base, Maryland
Audra Sauer — Rigby, Idaho
Ivan Swensen — Spanish Fork, Utah

Shirley Rodeback — Vernal, Utah
Phoebe Vance — Colonia Chihuahua, Mexico
Pat Romney — Columbus, Ohio
Rell Francis — Springville, Utah
Helen Robinson — Morgan, Utah

Karl Steinacker — Campbellsport, Wisconsin
J. Gilbert Kimball — Springville, Utah
Betty Farr — Provo, Utah
Marjorie Gardner — Neola, Utah
Roy Tea — Riverton, Utah

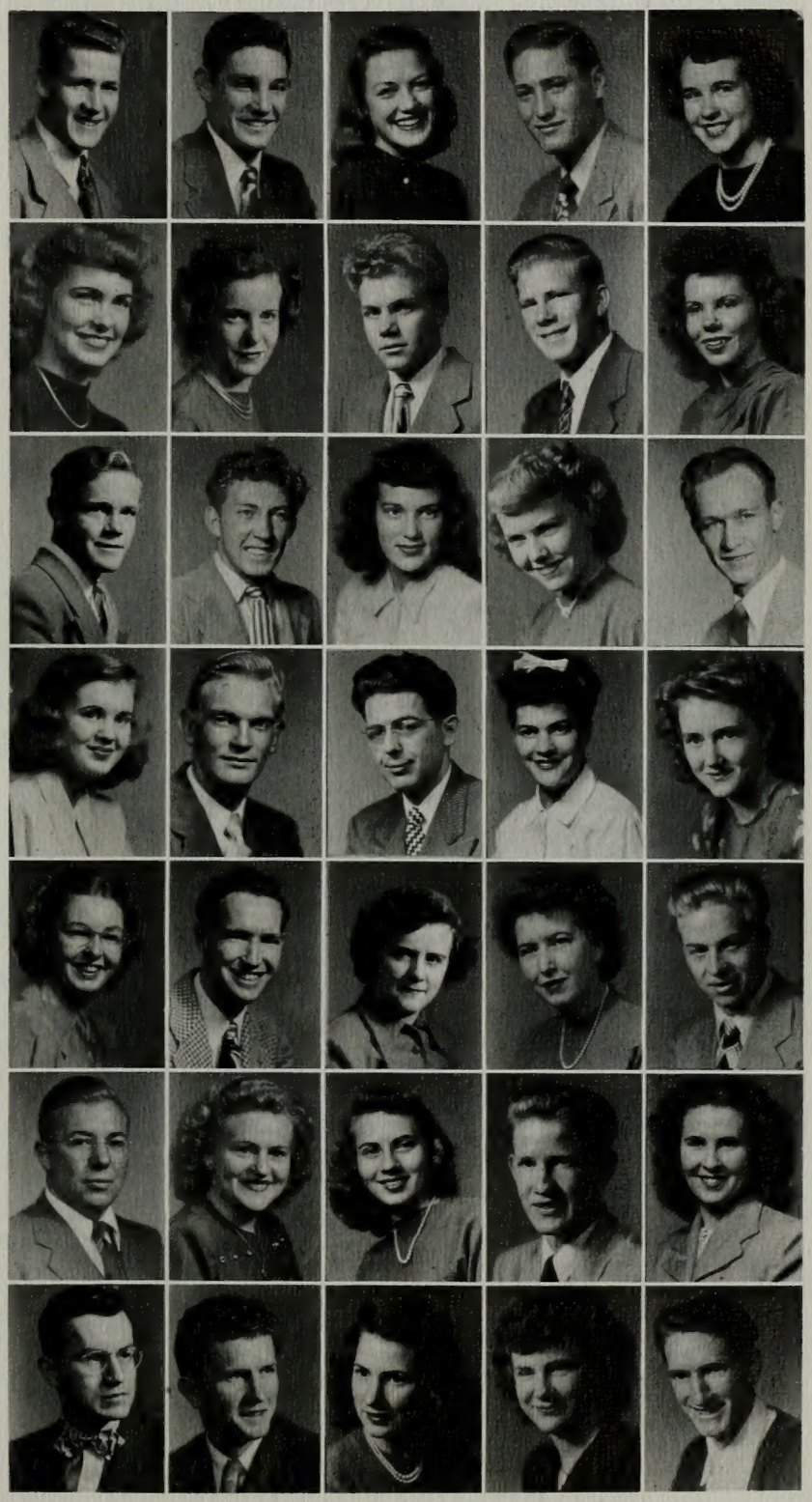

Grant Groesbeck — Provo, Utah
Reta Whetman — Draper, Utah
Ralph L. Hancock — Harkers Island, North Carolina
Don M. Walker — Vernal, Utah
Dee Roach — Midvale, Utah

Richard Rowley — Richfield, Utah
Barbara Josie — Mt. Pleasant, Utah
Ilene Hall — Provo, Utah
David S. Brandley — Raymond, Alberta, Canada
Flora Larson — Waynesboro, Virginia

O'Dille Huillet — Ogden, Utah
Beverly Wagner — Provo, Utah
May Nelson — Salt Lake City, Utah
Edward G. Marshall — Las Vegas, Nevada
Howard Phillipson — Los Angeles, California

Leonard MacKay — Provo, Utah
Richard Keeler — Draper, Utah
Elaine Hyde — Huntington Park, California
Jack Hanson — Klammath Falls, Oregon
Martha Harker — Magrath, Alberta, Canada

LaDeane Prior — Lehi, Utah
Jarrett Jarvis — Mesa, Arizona
Helen Krage — Oakland, California
Dott Taylor — Wallsburg, Utah
Richard A. Dyer — Pittsford, New York

Arlo Stott — Payson, Utah
LaDeanne Squires — Fairfield, Montana
Joell Johnson — Vernal, Utah
Robert Keate — Overton, Nevada
Raquel Peterson — Salt Lake City, Utah

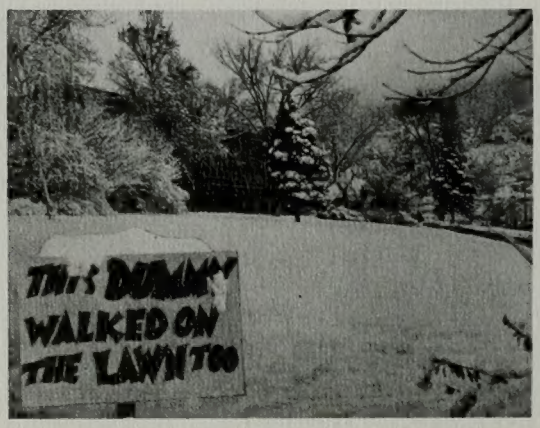


The snowbound serenity surrounding the Library gave no indication of the bustle of studying and visiting perpetually proceeding within, however, the snow temporarily won the AMS Council's campaign to save the campus lawns. The dummy went to the moth balls until spring.

# FRESHMEN

Francis LeBaron — Barnwell, Alberta, Canada
Betty Akee — Honolulu, Hawaii
Mathalyn Attwood — Fresno, California
Ellen Libby — Emmett, Idaho
Howard Hurst — Blanding, Utah

Jewel Hoppie — Waco, Texas
Louise Lewis — Nyssa, Oregon
Darrell Allred — Deseret, Utah
Jared Heywood — Snowflake, Arizona
Geraldine Hall — Park City, Utah

Virginia Johnson — Orem, Utah
John Howard — Salt Lake City, Utah
JoAnne Nelson — Mesa, Arizona
Richard Bevan — San Mateo, California
Victoria Ashworth — Bakersfield, California

Barbara McEvers — Burley, Idaho
Maxine Larsen — Salt Lake City, Utah
Richard J. Halterman — Cedar City, Utah
Marie Peterson — Lund, Idaho
Pat Flake — Phoenix, Arizona

Richard George Ellsworth — Payson, Utah
Robert Swenson — Provo, Utah
Mary Jane Burt — Salt Lake City, Utah
Victor Hegstead — Rigby, Idaho
Con Taylor — Farmington, New Mexico

LaMar Rawlings — Provo, Utah
Dorene Hartley — Stirling, Alberta, Canada
Genee Allen — Pocatello, Idaho
Amber Adams — Vernal, Utah
Cyrus Stuckey — Macon, Georgia

Milton Gambles — Swan Lake, Idaho
Mary Ellen Gardner — Roosevelt, Utah
Verl Green — Paul, Idaho
Carmen Margarite Fenn — Benson, Arizona
Ludeen Goodfellow — Bountiful, Utah

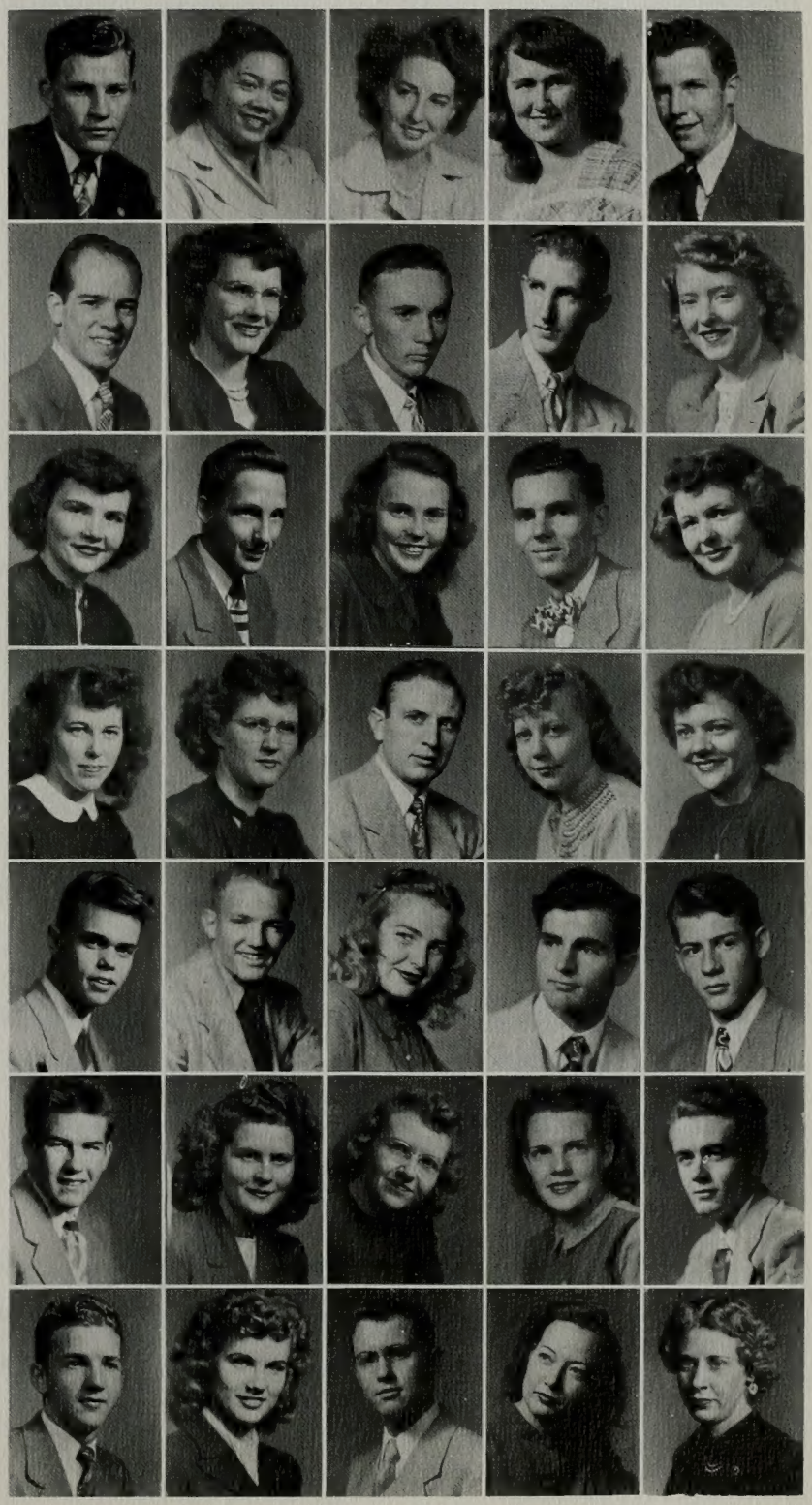

Farrell Jensen — Redmond, Utah
Judith Anne Peterson — Mt. Pleasant, Utah
Harold Larsen — Montpelier, Idaho
Arnold Ozment — Taylor, Arizona
Betty Gerber — American Fork, Utah

Dean Larsen — Orem, Utah
Shirley Bratt — Inglewood, California
Maxine Pinegar — Provo, Utah
Darwin Butcher — Anchorage, Alaska
Luana Smith — La Verna, California

Betty Merwin — Cornville, Arizona
Phyllis Foutz — Kirtland, New Mexico
Margaret Packer — Idaho Falls, Idaho
Marilyn Roundy — Provo, Utah
Harold Pratt — Chihuahua, Mexico

Betty Jean Porter — Smoot, Wyoming
Robert Miller — Long Beach, California
Mary Pratt — Lehi, Utah
Barbara Pugmire — Yakima, Washington
Jeanne Davis — Provo, Utah

Wells Wakefield — Huntington, Utah
Renee Lewis — Provo, Utah
Lily Glauser — Montpelier, Idaho
Joyce Reber — Higley, Arizona
Albert Earl — Tremonton, Utah

Don Schaefer — San Carlos, California
LaVerne Sessions — Lovell, Wyoming
Arlene Fernley — Portland, Oregon
LaRae Isaac — Spanish Fork, Utah
Bruce Chambers — Buffalo, New York

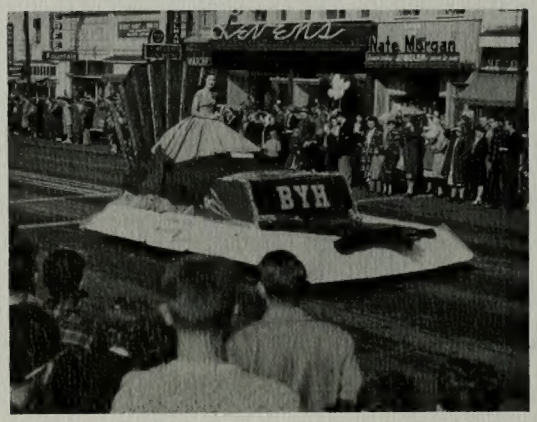


Not to be outdone by their elders, "Y" High represented by comely Marilyn Norton turned out to welcome the alums at Homecoming.

# FRESHMEN

Iva Lou Minor — St. James Minnesota
Richard Westenskow — Union, Oregon
Opal Jean Thomas — Malad, Idaho
Venetta Mackley — Springville, Utah
Lynn Haslem — Roosevelt, Utah

Sharon Tidwell — Homedale, Idaho
Bruce R. Hymas — Smithfield, Utah
Lois Hulihan — Los Angeles, California
Margaret Brazier — Carlton, Oregon
Iris Atkinson — Charleston, West Virginia

Eran Call — Colonia Dublan, Chihuhua, Mexico
Joanne Eliason — Manti, Utah
LuDene Fresh — Blackfoot, Idaho
Dorothy Monson — Burbank, California
Mary Craze — Charleston, West Virginia

Carol Holmgreen — Bear River City, Utah
Charles Embleton — Port Benton, Montana
Colleen Boyle — Idaho Falls, Idaho
Ila Ecton — Wendover, Utah
Irene Hansen — Spanish Fork, Utah

Donald Shurtliff — Overton, Nevada
JoAnn Petersen — Venice, California
June Nagle — Provo, Utah
Calvin Ewoldsen — Sheridan, Wyoming
Pearl Cox — Glendale, Utah

Ann Poulsen — Idaho Falls, Idaho
Peggy Heywood — Salt Lake City, Utah
Bonnie Parker — Joseph, Utah
Amalia Taffuri — Buenos Aires, Argentina
Lloyd Dyer — Pittsford, New York

Myrle Gehring — Hood River, Oregon
Jack French — Shiprock, New Mexico
Gloria Gunn — Pocatello, Idaho
Norma Graham — Fairview, Utah
Gene Gligorea — Sheridan, Wyoming

E. Kent Booth — Orem, Utah
Evelyn Hansen — Spanish Fork, Utah
Donald Rogers — Safford, Arizona
Grant Tingey — Kaysville, Utah
Evona Wright — Riverside, California

Beverly Williams — Provo, Utah
Wayne Beck — Eureka, Utah
Evelyn Flake — Snowflake, Arizona
John McMananna — Salt Lake City, Utah
Marcia Doughty — Spanish Fork, Utah

Reva Paulsen — Lewisville, Idaho
MarJean Gunderson — Spanish Fork, Utah
Amy Gibbons — Holbrook, Arizona
Edward Krider — Tulsa, Oklahoma
Janice Huffaker — Salt Lake City, Utah

Robert L. Andelin — Idaho Falls, Idaho
Von Atkinson — Pocatello, Idaho
Leo Pendleton — Thayne, Wyoming
Clara Fisher — San Diego, California
Kent Davis — Salem, Utah

Erma Hale — Pocatello, Idaho
Marjorie Payne — Seattle, Washington
Dahnelle Adcox — El Dorado, Arkansas
Rinda Romney — Salt Lake City, Utah
Lula Jean Holfeltz — Springville, Utah

Tom Rayan — Salt Lake City, Utah
Shirlene Stevenson — Stevensville, Montana
LaRee Holbrook — Wells, Nevada
NaDeen Cluff — Phoenix, Arizona
Grant Packer — Idaho Falls, Idaho

Max Tolbert and Bonnie Irwin take advantage of one of the rare Tuesday Mat dances when the Social Hall held only about 800 people instead of the regular 1500.

# FRESHMEN

Jeanne Whitaker — Ellensburgh, Washington
Lugene Olsen — Midvale, Utah
Dolores Schmidt — Portland, Oregon
Marilyn Jensen — Midvale, Utah
Virginia Sanders — Salinas, California

Bliss Larson — Spanish Fork, Utah
J. Ross Starley — Fillmore, Utah
Vera Lynne Freebairn — Provo, Utah
Marilyn Stoors — Salt Lake City, Utah
Geraldine Goodfellow — Montrose, California

Elaine Hansen — Spanish Fork, Utah
Constance Suddell — Rochester, New York
Joyce Parson — Smithfield, Utah
Juanita Stone — Provo, Utah
LeVaun Matkin — Magrath, Alberta, Canada

Betty Shoemaker — Chambersburg, Pennsylvania
Arvilla Smith — Champion, Alberta, Canada
Eugene Holman — Delta, Utah
Wendell Christensen — Provo, Utah
Gwen Reid — Springville, Utah

Joyce Barratt — Tacoma, Washington
Tom James — Provo, Utah
Robert H. Richins — Henefer, Utah
Grant Sabey — Magrath, Alberta, Canada
Sally Beck — Santa Monica, California

Yolanda Perry — Provo, Utah
Marvin J. Miller — Tremonton, Utah
Lewis Wiser — Lewiston, Utah
Stella Tree — Coalville, Utah
J. Marcel Rogers — Clarkdale, Utah

William C. Centry — Provo, Utah
Romona Grunewald — Coaldale, Alberta, Canada
Iris Gowen — Lethbridge, Alberta, Canada
Dale Farrer — Provo, Utah
Gerald Gilner — Provo, Utah

Richard LaVorgna — Long Beach, California
Davie B. Barrett — El Cerrito, California
Irene Thomas— —Tabiona, Utah
Marie Bird — Venice, California
Herman Allenback — Vista, California

Clarence Peterson— Portland, Oregon
Monroe Gallier — Beaumont, Texas
Margaret Wheeler — Rigby, Idaho
Fletcher Memmott — Colonia Dublan, Chih., Mexico
John B. Anderson — Riverside, California

Kathleen Baker — Kimberly, Idaho
LaMar Twitchell — Delta, Utah
Anita Todd — Gridley, California
Calvin Raisor — Salina, Utah
JoAnne Boley — American Fork, Utah

Carmela Tanner — Provo, Utah
Mable Waldron — Tremonton, Utah
Reed Page — Clearfield, Utah
Evelyn Hilgendorff — Provo, Utah
Jeanne Krause — Glendale, California

Marvin Brown — Queen Creek, Arizona
Richard Buys — Eureka, Utah
Kate Wagstaff — Kamas, Utah
Kitty Sue Barber — Baytown, Texas
Darrell Tanner — Kirtland, New Mexico

Lola Mae Hoover — Provo, Utah
Nadine Burt — Springville, Utah
Dwaine Wanger — Colonia Dublan, Chih., Mexico
Mary Margaret Zinck — Olympia, Washington
Bessie Teerlink — Magna, Utah

Even "Bubinga" sat up and took notice when the Call sisters, Anita, Geneva, and Gaynelle performed.

# FRESHMEN

Mona Wright — Peoa, Utah
Vern Thacker — Charleston, Utah
Lois Brown — Melba, Idaho
Richard Boyle — Provo, Utah
Miriam Cockett — Wailuka, Maui, Hawaii

Mildred Malstorm — Midvale, Utah
Rulon Kartchner — Eagar, Arizona
James Anderson — Brigham City, Utah
Dorothy Nickolson — Midvale, Utah
Julia Webb — Melba, Idaho

Karyl Lea Bench — Duchesne, Utah
Jean Stock — Fish Haven, Idaho
Velda Roper — Westwood, California
Stanley Thurber — Montpelier, Idaho
Mary Nell Waddoups — Idaho Falls, Idaho

Mamoru Matsumuro — Kapaa, Kauai, Hawaii
LoEne Brown — Fairview, Wyoming
Jerome Hainsworth — Portland, Oregon
Shirley Warner — Kirtland, New Mexico
LaRae Gardner — American Fork, Utah

Myrle Pedersen — Pleasant Grove, Utah
Marilyn Thompson — Idaho Falls, Idaho
Lynette Woodland — Pocatello, Idaho
Pat Whitney — Dickenson, North Dakota
Jennings Byrd — Legrange, North Carolina

Shyrrl Warner — Traverse City, Michigan
LeRoy Pulos — Roosevelt, Utah
Doris Rigby — Burley, Idaho
Wamoth Toland — St. John, Kansas
Wilmer Lee — Salt Lake City, Utah

Marilyn Geddes — Franklin, Idaho
Bernell Garrick — Questa, New Mexico
June Gallbraith — Phoenix, Arizona
Raymond Homer — Pleasant Grove, Utah
Lucille Farthing — Lander, Wyoming

Paul S. Ence — Springville, Utah
Aleen Armstrong — Idaho Falls, Idaho
Ken Taylor — American Fork, Utah
Cheryl Larsen — Salina, Utah
Melvin Ball — Provo, Utah

Marjorie Lynn — Lovell, Wyoming
Robert Allred — Lehi, Utah
Verna Vee Lynn — Lovell, Wyoming
Dean Welch — Riverton, Utah
Richard L. Russell — Santee, California

D. B. Nelson — Meridian, Idaho
Dawn Edwards — Wasco, California
Robert Cooper — Los Angeles, California
Jenny Hoops — Twin Falls, Idaho
Tanya Ashworth — Bakersfield, California

Phylis Hansen — Taber, Alberta, Canada
Therald Beckstrand — Pleasant Grove, Utah
Leinaala Akiu — Wailuku, Maui, Hawaii
Carroll Porter — Buffalo, Wyoming
Kendall Price — San Francisco, California

Wilma Hill — St. Anthony, Idaho
Doris Unander — Salt Lake City, Utah
Barbara Claphan — Salt Lake City, Utah
Carwin Williams — Payson, Utah
Lorraine Maland — Spanish Fork, Utah

Melvin Frandsen — American Fork, Utah
Barbara Smith — Grace, Idaho
Daniel Adams — Bonners Ferry, Idaho
Carol Maughan — Pocatello, Idaho
Jeanine Hansen — Moore, Idaho

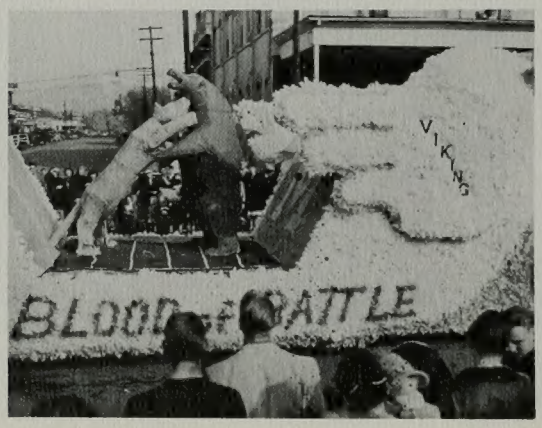


Vikes were justly proud of their elaborate Homecoming float which won third place.

# FRESHMEN

Hal Magleby — Las Vegas, Nevada
Ted Plum — St. Johns, Arizona
Monna Hansen — Great Falls, Montana
Jackie Russell — Brentwood, Missouri
Barbara Ririe — Magrath, Alberta, Canada

Rosita Pecollo — Buenos Aires, Argentina
Joanne Painter — Chambersbury, Pennsylvania
Arthur Patterson — Elsinore, California
Winton Brooks — Lethbridge, Alberta, Canada
Majel Stanfield — Bellflower, California

Farrell Peterson — Nyssa, Oregon
Ruth Stanley — Heber City, Utah
Keith Black — Blanding, Utah
Susan Nelson — Seattle, Washington
Ray Huffaker — Ontario, Oregon

Shirley Parker — Salt Lake City, Utah
Philip Washburn — Monroe, Utah
Barbara Baker — Kimberly, Idaho
Wayne Turley — Conda, Idaho
David Boyce — Charlo, Montana

Harold Price — Idaho Falls, Idaho
Geneva Call — Las Vegas, Nevada
Gay Peters — Redwood City, California
Diane Blackham — Provo, Utah
Randall J. Buchanan — Venice, Utah

Betty Jo Petersen — Cottonwood, Arizona
Esther Petersen — Los Angeles, California
Rodney Perry — Roosevelt, Utah
Gene Russell — Idaho Falls, Idaho
Bob Pullan — Bingham Canyon, Utah

Glenn Frandsen — Springville, Utah
Pauline Gines — Jerome, Idaho
Leinaala Goodness — Wailuka, Maui, Hawaii
Joyce Gallbraith — Phoenix, Arizona
Merrill G. Andrus — Ucon, Idaho

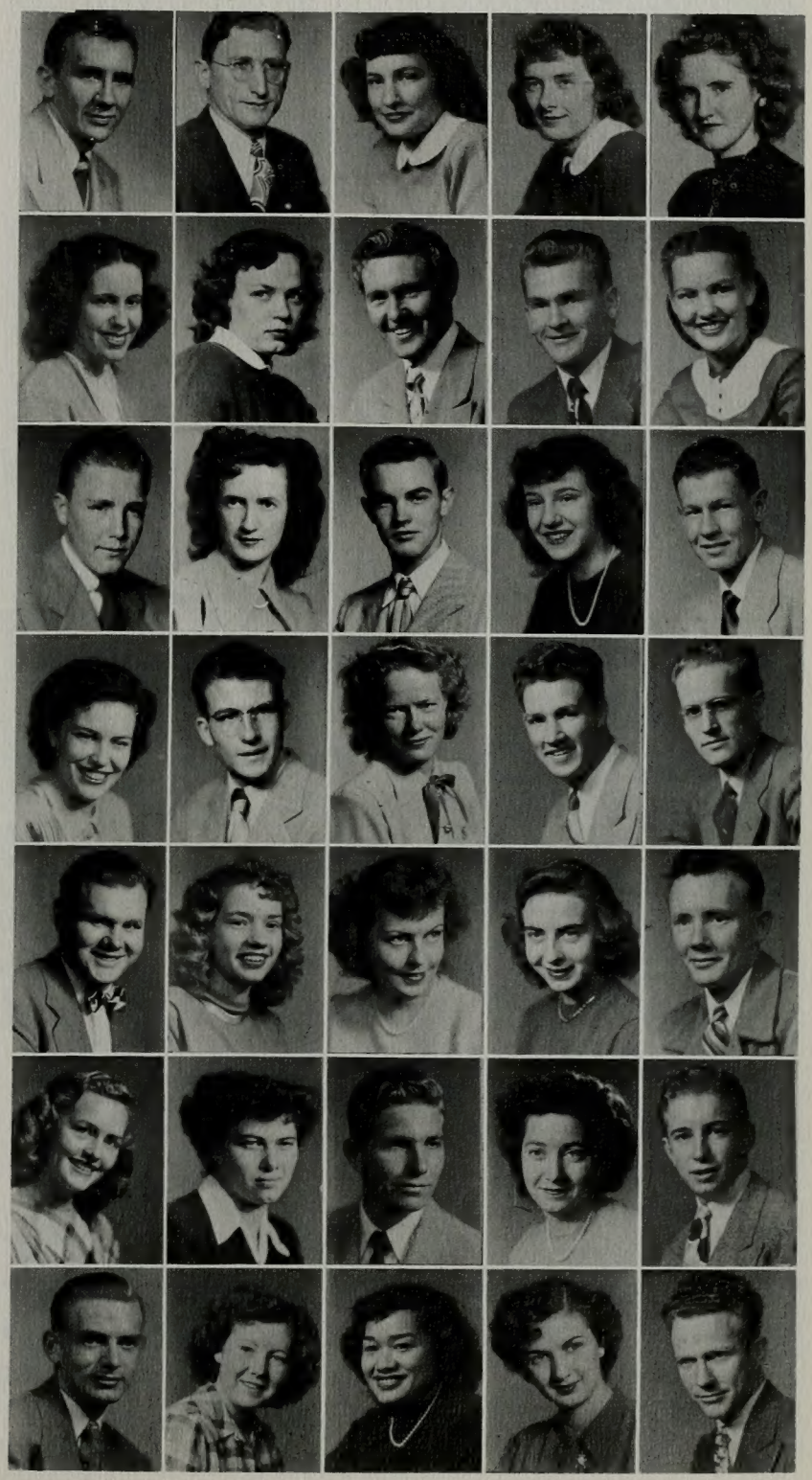

Harry Miyahira — Kapaa, Kauai, Hawaii
Phylis Hemstalk — Orville, California
James Taylor — Provo, Utah
Verda Western — White Salmon, Washington
Nancy Takemoto — Kapaa, Kauai, Hawaii

Lenore Wood — Berkley, California
Mary Ella Jordon — Cushing, Oklahoma
Daniel Chavez — Provo, Utah
Warren Clifford — Denver, Colorado
Dorothy Doyle — Phoenix, Arizona

Edward Palmer — Elmhurst, Illinois
Phyllis Maughan — Weston, Idaho
Delores Richins — Marysville, California
Erold Wiscombe — Roosevelt, Utah
JoAnn Peterson — Scipio, Utah

Robert Hales — Provo, Utah
Elaine Evans — Vernal, Utah
Edward Smith — American Fork, Utah
Elaine Woolston — Hood River, Oregon
Shirley Huber — Lapoint, Utah

Barbara Wilcox — Huntington Park, California
Barbara Kennedy — Evanston, Illinois
Morgan Ririe — Magrath, Alberta, Canada
Naomi Knaphus — Richfield, Utah
Bonnie Smellie — Buhl, Idaho

Peter Nielson — Sharon, Pennsylvania
Bryan Fullmer — Circleville, Utah
Dave Forsyth — Spring Canyon, Utah
Jean Anderson — Provo, Utah
James Haycock — Circleville, Utah

Football season everyone said this was our year to beat Utah. The length of the ticket line curling around the bookstore showed that everyone wanted to be there to see it done.

# FRESHMEN

Fay Gibb — Hill Spring, Alberta, Canada
Lois Fairbanks — Raymond, Alberta, Canada
Lynn Jacobson — Provo, Utah
Marianne Gessel — Opportunity, Washington
LaMarr H. Gunn — Coalville, Utah

Gayle Kirk — Tooele, Utah
Richard Grant Ellsworth — Washington D. C.
Beverly Agnon — Glendale, California
Shirle Henrie — Tremonton, Utah
Callis Walker — Tallahasse, Florida

Garth Hall — Lorenzo, Idaho
Phyllis Winkler — Provo, Utah
Blossom Enos — Wailuku, Hawaii
Rodney Hale — Oakley, Idaho
Phyllis Aagard — Burlington, Wyoming

Donna Vane — Port Angeles, Washington
Genine Stander — Blackfoot, Idaho
Ronald Erickson — Los Angeles, California
Betty Patton — Provo, Utah
Joan Ellison — American Fork, Utah

Patricia Hennessy — Brooklyn, New York
Donis Erickson — Boise, Idaho
Jackie Pomel — Salem, Utah
Louise Hafen — Provo, Utah
Hermine Briggs — Magrath, Alberta, Canada

Alvin G. Schow — Lehi, Utah
Masie Ferris — Eden, Utah
Janet Hales — Great Neck, New York
Elaine Eastman — San Mateo, California
J. Morris Hickman — Coulee Dam, Washington

Afton Ash — Springville, Utah
Marion Ballantyne — Nyssa, Oregon
Keluin Hoover — Provo, Utah
Lila Ashby — Vernal, Utah
Glen Willardson — Gunnison, Utah

Dale W. Nelson — Salt Lake City, Utah
Don Winter — Independence, Missouri
Annie Mae Turley — San Antonio, Texas
Gordon M. Taylor — Cheyenne, Wyoming
Belva Wheeler — Linton, Idaho

Donna Gibbons — St. Johns, Arizona
Marie Harris — Salt Lake City, Utah
Helen Rust — Provo, Utah
Clyde Christensen — Springville, Utah
I. W. Lodwick — Las Vegas, Nevada

Clarence Waterfall — Kaysville, Utah
Shirley Sorenson — Aurora, Utah
Jerrie Smith — Provo, Utah
Dean L. Bryson — Bountiful, Utah
Evelyn Matson — Lorenzo, Idaho

Leah Scoresby — Iona, Idaho
Arleen Taft — Bicknell, Utah
Douglas Thayer — Provo, Utah
Joyce Miller — Bingham Canyon, Utah
Mary W. Newman — Ogden, Utah

Janice Peterson — Salt Lake City, Utah
Ralph Richards — Kamas, Utah
Eileen Paullman — Idaho Falls, Idaho
Elaine Orme — Ashton, Idaho
Richard Wheelock — Eureka, Utah

Constance Decker — Snowflake, Arizona
Gordon Owen — Palo Alto, California
Shirley Robison — Overton, Nevada
David Hawkes — Menan, Idaho
Joyce Dustin — Farmington, New Mexico

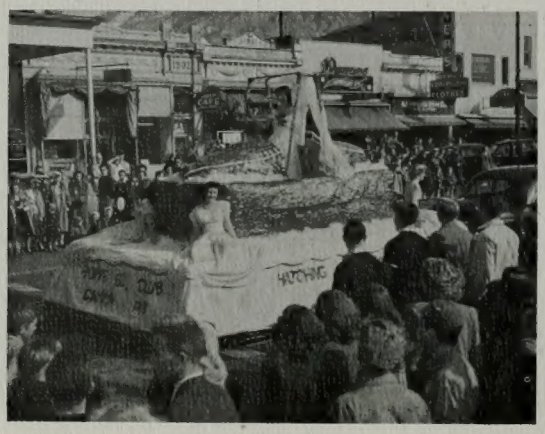

In the Homecoming parade Nadine Mitchell, Ione Lewis, and Sherronne Robertson proved that cooking and sewing aren't the only talents of Home Ec. majors.

# FRESHMEN

Max Burrup — Downey, Idaho
Gloria Wallis — Vernal, Utah
Van MacCobe — San Carlos, California
Lou Jean Foremaster — Las Vegas, Nevada
Shirley Scott — Ogden, Utah

Richard Dewsnup — Deseret, Utah
Dorothy Fitts — Salt Lake City, Utah
Philip G. Heaton — San Diego, California
Barbara Hennessey — Holbrook, Arizona
Charles Montgomery — Pasadena, California

Christine Anderson — St. Johns, Arizona
George Kanakele — Kaneuhe, Oahu, Hawaii
Jerry Williams — Nyssa, Oregon
Marilyn Groesbeck — Springville, Utah
Frankie Roper — Westwood, California

LeRoy Taylor — Ely, Nevada
Alfredo Lima Vaz — Campinas, Esp., Brazil
Barbara Black — La Tuna, Texas
Juanita McCoy — Sparks, Nevada
Elizabeth Sears — Washington D. C.

Shirley Roberts — Ft. Worth, Texas
Joan Quinn — Ogden, Utah
Patricia Lyn Gessford — Provo, Utah
Norma Rae Tanner — Phoenix, Arizona
David Syphus — Las Vegas, Nevada

Maralyn Ballif — Provo, Utah
Orvella Sackett — Brigham City, Utah
Fred Hansen — Springville, Utah
Buster Nay — Monroe, Utah
Norma Roylance — Eden, Idaho

Laurene Shaw — Cardston, Alberta, Canada
Pat Peterson — Preston, Idaho
Carol Clark — Colonia Juarez, Chih., Mexico
Edward Seppi — Provo, Utah
Marjorie Thompson — Aberdeen, Idaho

Bennie Olsen — Cardston, Alberta, Canada
Flora Christiansen — Downey, Idaho
Donald Beck — Gunnison, Utah
Cherie Smith — Draper, Utah
Richard Phelps — Oakland, California

Maralyn Walsh — Farmington, Utah
Roy Smith — Snowflake, Arizona
Elva Brown — Lovell, Wyoming
Lois Elaine Brockbank — Spanish Fork, Utah
James Omps — Duchesne, Utah

Ruth Leone Rose — Montclair, New Jersey
Donna Timothy — Vernal, Utah
Ruby Trottier — Salt Lake City, Utah
Al Norton — Provo, Utah
LaRae Grant — American Fork, Utah

Vera Hatch — Oxford, Idaho
Erven Nelson — Provo, Utah
Neva Thorpe — Malad, Idaho
Betty Everett — Longbeach, Washington
Art Proctor — Long Beach, California

Renee Taylor — Provo, Utah
Barbara Toone — Idaho Falls, Idaho
Gordon Nielson — Spanish Fork, Utah
Donna Thayne — Tacoma, Washington
Jenae Watkins — Provo, Utah

Ivan P. Olsen — Mesa, Arizona
William Nelson — Shelby, Montana
Shirley Larsen — Wayneborg, Virginia
Euzell Tietjen — Kanab, Utah
Eleanor Huffaker — Wendell, Idaho

"And on your right is the Wymount Cafeteria", Student Body officers told group after group of curious Frosh on their orientation introduction to the campus.

# FRESHMEN

Pat Pierpont — Salt Lake City, Utah
Joan Nickle — Springfield, Missouri
Lavera Jean Olson — Wenatechee, Washington
Glen Smith — Globe, Arizona
Zalia Seabury — Phoenix, Arizonia

David Hooper — Anabella, Utah
Seemi Iwasa — Raymond, Alberta, Canada
Yvonne Lyons — Burley, Idaho
Estelle Nishimura — Honolulu, Hawaii
Gwen Orton — Weiser, Idaho

Aloha Rindlisbach — Emmett, Idaho
Beverly Bingham — Garland, Utah
Reo Cutler — Portage, Utah
Marilyn Ellis — Blackfoot, Idaho
Colleen F. Engh — San Pedro, California

Wanda Baxter — South Gate, California
Maxine Cordner — Stillwater, Oklahoma
Annette Wood — Idaho Falls, Idaho
Elizabeth Martini — Glendale, California
Eunetta Gigliotti — Helper, Utah

Carolyn Magill — Milford, Utah
Venna Sparks — Weiser, Idaho
Velene Bird — Salina, Utah
Davina Bennett — Salt Lake City, Utah
Robert Tomita — Honolulu, Hawaii

Renee Nielson — Quincy, Washington
Beverly Nalder — San Francisco, California
Kenneth H. Beesley — Salt Lake City, Utah
Neola Peterson — Fallbrook, California
Karen Hansen — Salt Lake City, Utah

Reed Ray — Nyssa, Oregon
ReVoe Hullinger — Vernal, Utah
Wayne Markham — Ontario, Oregon
Lola Baxter — Los Angeles, California
Rose Christensen — Safford, Arizona

Helen Olsen — Pleasant Grove, Utah
Jane Nickle — Springfield, Missouri
Barbara Osborne — Salt Lake City, Utah
Alice Uchiada — Honolulu, Hawaii
Harold Christensen — Salt Lake City, Utah

Donna Olsen — Lovel, Wyoming
Alice Anderson — Vista, California
Bruce E. Peterson — Spanish Fork, Utah
Marilyn Faux — Provo, Utah
Carole Wright — Ely, Nevada

Rita Vance — Colonia Chihuahua, Mexico
Vera Fillmore — Burley, Idaho
Elnora Nuttall — Miama, Arizona
Norma Nelson — Spanish Fork, Utah
Shirley Hansen — Springville, Utah

Eleanore Adair — Dolores, Colorado
Ina Paul — Ogden, Utah
Garna Taylor — Salina, Utah
LouAnn Price — Baker, Oregon
Barbara Pearson — Glendale, California

LaRae Ottesen — Sugar City, Idaho
Ella Mae Turley — Mesa, Arizona
John Machenheimer — Port Angeles, Washington
Gaynell Call — Las Vegas, Nevada
Marilyn Hoopes — Safford, Arizona

Diane Parkinson — Franklin, Idaho
Nancy Brockbank — Provo, Utah
Joyce Ross — Joseph, Utah
Raquel Adamson — Pleasant Grove, Utah
Lou Jean Compton — Morgan, Utah

Right behind 'old glory' with a glory of their own came the Cougarettes, freshmen girl's marching unit.

# FRESHMEN

Ella Mae Hulet — Wendell, Idaho
Dorothy Anderson — Portland, Oregon
Joyce Eloice Potter — Wenatchee, Washington
Arliss Jensen — Ephraim, Utah
Rulon Cluff — Provo, Utah

James B. Collyer — Farmington, Utah
Phyllis Larson — American Fork, Utah
Ted Brady — Salt Lake City, Utah
Derwood Coleman — Vallejo, California
Barbara Robison — Tulsa, Oklahoma

Max Hill — Payson, Utah
Raymond Daley — Salt Lake City, Utah
Joan Stoddard — Auburn, California
Janet Remund — Salt Lake City, Utah
Charles H. Earle — Provo, Utah

Joyce Jeppson — Payson, Utah
Hoover Clark — Provo, Utah
Helen Fae Squire — Mt. Pleasant, Utah
Nolan Frederick — Provo, Utah
Betty Anderson — Sandy, Utah

DeLoyal Bills — Provo, Utah
Sara Mae Dunn — Annabella, Utah
Marie Sabin — Salem, Utah
Luana Smedley — Salt Lake City, Utah
Laurell Argyle — Spanish Fork, Utah

Beverly Miller — Midvale, Utah
Stanley Welsh — Peoa, Utah
Helen Richins — Vernal, Utah
Loye Allred — Provo, Utah
Darlene Price — Phoenix, Arizona

Donald Bybee — Springville, Utah
Irene Lloyd — Salt Lake City, Utah
Gerald Wells — Joseph, Utah
Fay Parker — Joseph, Utah
Harold Montgomery — Las Vegas, Nevada

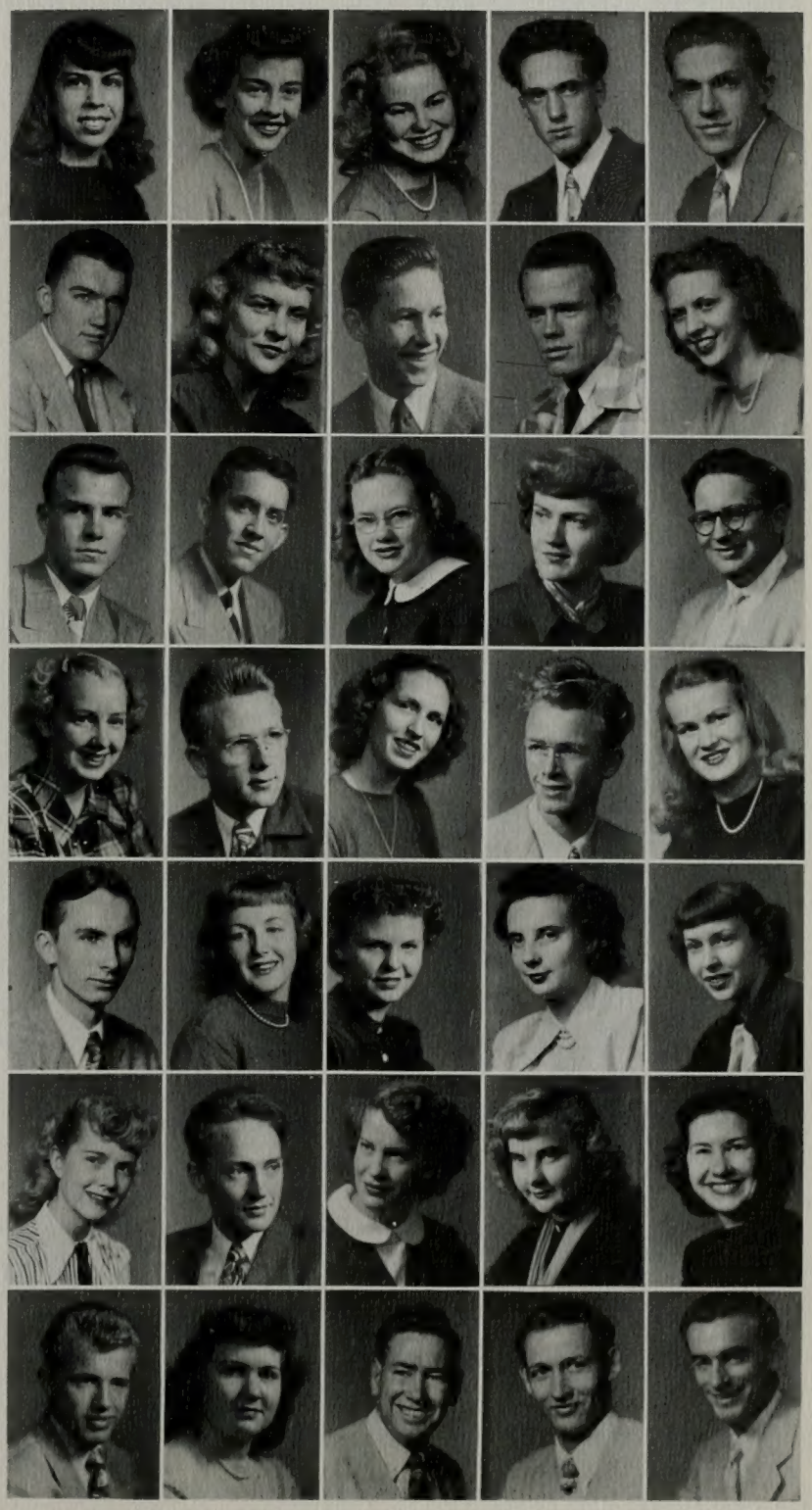

Jean Nickle — Springfield, Missouri
Douglas Phillips — Ft. Sill, Oklahoma
Richard Peterlein — Grand Rapids, Michigan
Rafael Juarez — Blanca, Ver., Mexico
R. F. Gallagher — Los Angeles, California

Marilyn Price — Provo, Utah
James Criddle Downey, Idaho
Lowell Watson — Grantsville, Utah
LaRue Holbrook — Wells, Nevada
Park Larson — San Marino, California

Richard Clay — Bountiful, Utah
Paul Bond — Bethesda, Maryland
Alton Rogers — Snowflake, Arizona
Richard Nixon — Los Angeles, California
Joyce Stoker — Nyssa, Oregon

Arvon Harrison — Salt Lake City, Utah
Pat Havens — Salmon, Idaho
Bruce Wasden — Scipio, Utah
Lila Bowen — Spanish Fork, Utah
Ina Frandsen — Centerfield, Utah

Hansel Rayner — Salt Lake City, Utah
Lois Robinson — Evanston, Wyoming
Joy Avarell — San Pedro, California
Adelle Chryst — Salt Lake City, Utah
Karl Sandberg — Monroe, Utah

Bonnie Greenhall — San Luis Obispo, California
Ilene Mabey — Salt Lake City, Utah
JoAnne Brown — Highland, California
Katharine Allen — Raymond, Alberta, Canada
Glenna Anderson — Manassa, Colorado

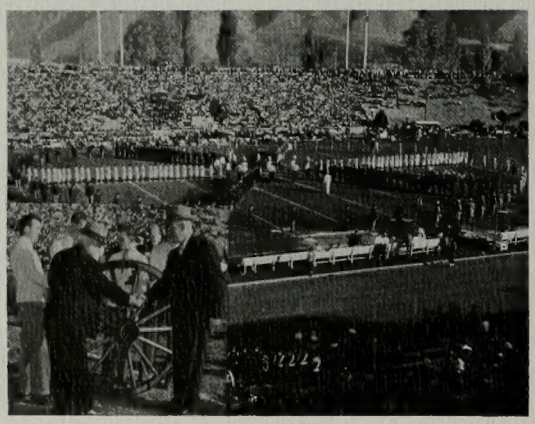

The "wheels" were the hub of half-time activities of the game at Logan. President McDonald, Keith, Jess, and Aggie leaders established the wheel as spoils for the victor in the annual grid clash between the two schools.

# FRESHMEN

Lois Flinders — Grantsville, Utah
Muriel Steedman — Provo, Utah
John Hambrick — Bluefield, West Virginia
Vees Cottrell — Pomona, California
Betty Lou Willden — Cortez, Colorado

Arlene Deem — Brigham City, Utah
Gwen Veile — Vernal, Utah
Roma Barker — Brigham City, Utah
Harold Tanner — Magrath, Alberta, Canada
Kay Wood — Dallas, Texas

Marilyn Tingey — Salt Lake City, Utah
Darlene Shipp — Joseph, Utah
Bettyrae Plattner — Craig, Colorado
Verla Ropp — Blackfoot, Idaho
Diane Witbeck — Raymond, Alberta, Canada

LaVonne Thomander — Maplewood, New Jersey
Dean Bezzant — Pleasant Grove, Utah
Ruth Anderson — Redwood City, California
John Neal — Spokane, Washington
George Sparks — Nampa, Idaho

Elaine Engstrom — Phoenix, Arizona
Joan Shriver — Provo, Utah
Lee Johnson — Phoenix, Arizona
Lory Faulk — San Bernardino, California
L. Kay Barney — Spanish Fork, Utah

Lenore Bowen — Spanish Fork, Utah
Donald Long — Las Vegas, Nevada
Gwen Ence — Provo, Utah
Nelda Jean Gammell — Provo, Utah
Gene Swenson — Provo, Utah

Rita Twitchell — Lonwood, Utah
Orlo Larson — Provo, Utah
L. Elsdon Howard — Blackfoot, Idaho
Ina LaVon Brown — Provo, Utah
Geraldine Anderson — Provo, Utah

Ralph Jacobson — Springfield, Utah
David Christensen — Clarkston, Utah
Dorothy Mangum — Carrigo Springs, Texas
Tressie Marx — Los Angeles, California
Richard Myer — Caldwell, New Jersey

Barbara Peterson — Murtaugh, Idaho
Nadine Choate — Whittier, California
Robert Davis — Portola, California
Miriam Siebach — Gloversville, New York
Deon Crane — Herriman, Utah

Myrna Jesperson — Phoenix, Arizona
Bessie Ann Dobrusky — Parowan, Utah
Norma Day — Draper, Utah
Ned J. Christensen — Clarkston, Utah
Vada Johnson — Barnwell, Alberta, Canada

Willard Clark — Lehi, Utah
Glynna Despain — Prescott, Arizona
Norman Clyde — Springville, Utah
Lila Collier — Vernal, Utah
Mary Lou Devey — American Fork, Utah

Barbara Jones — Los Angeles, California
Keith Davies — Orem, Utah
Keith Meservy — Provo, Utah
Sterling Nixon — Holden, Utah
Robert Miller — Long Beach, California

Sherman Jones — Delta, Utah
Lloyd K. Bishop — Kaysville, Utah
Heber Kimball — Lakeport, California
Karl Kendall — Weiser, Idaho
Beverly Crowley — Twin Falls, Idaho

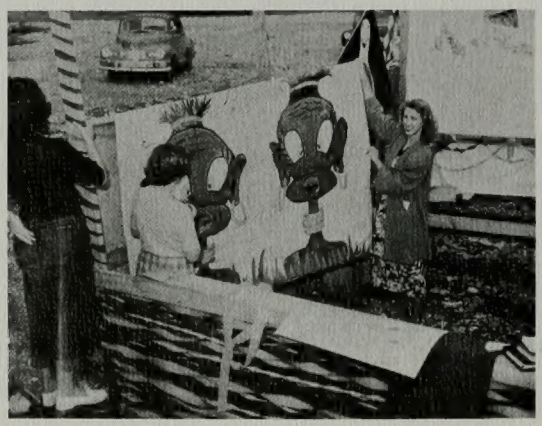

"Three balls for a dime", barked Alta Mitras to carnival customers in October. If one had another dime left, the Y C's next door were sure to get it.

# CLASS PARTIES

The class officers kept their various classes well partied. Seniors and sophs were kept hopping at the Hayseed Hop where levies were the dress of the day. Stripes were in order for crazy convicts, above.

# CLASS PARTIES

No one went hungry at the Hayseed Hop. Right, Mose croons one.

Frosh and junior cavorted at the Crazy Convicts Convention. No one went hungry at the "Convention" either.

# ACTIVITIES

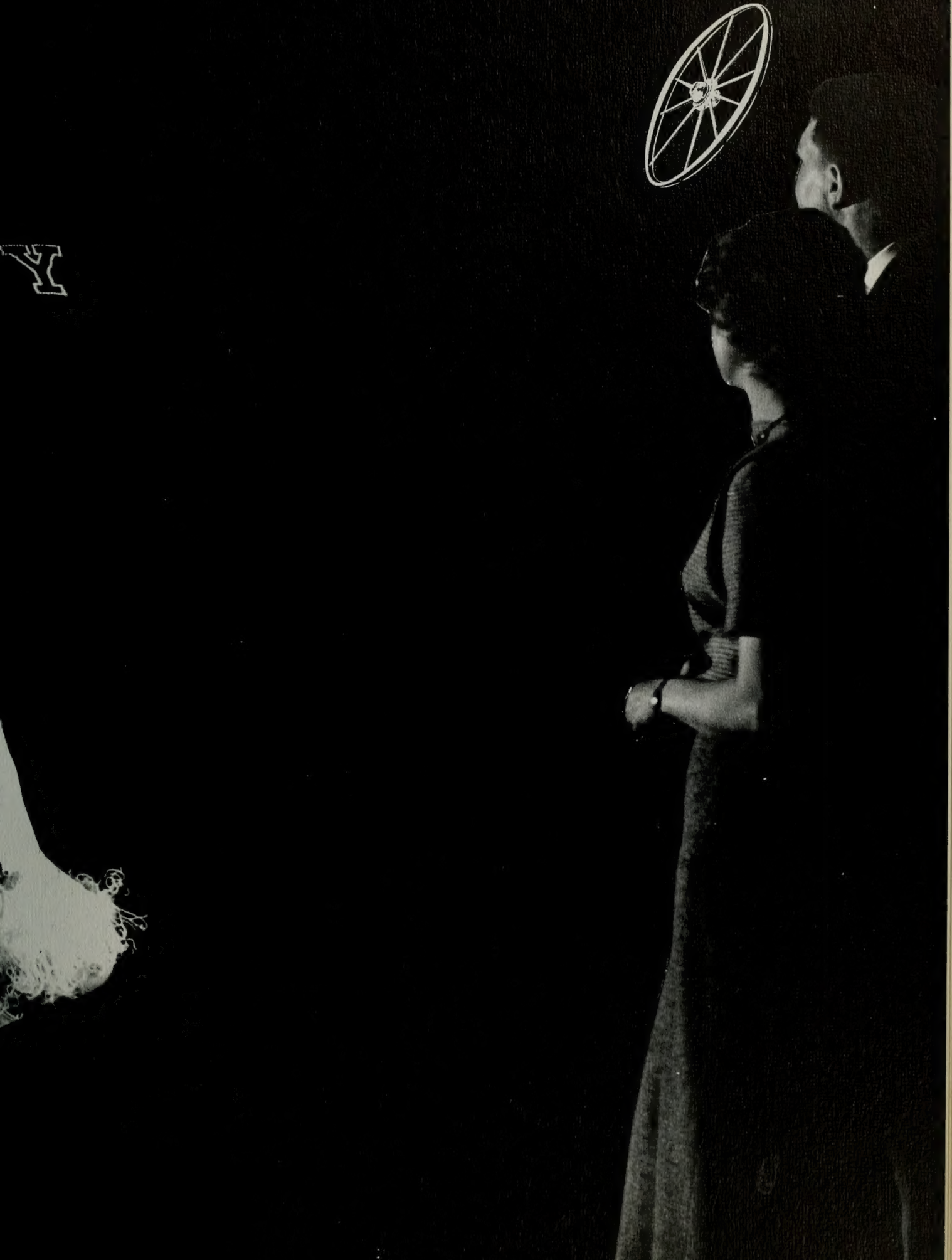

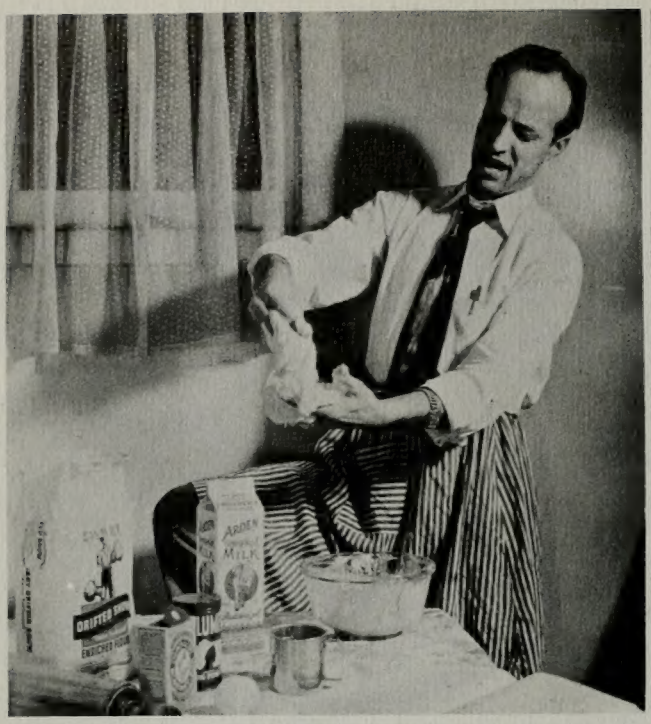

Quite a hand in cake making.

Light and flaky biscuits.

# BACHELORS

What wives these men will make! After enduring the rigors of a year of batching, men feel up to any task.

Domestication personified.

Saturday night at 8:45.

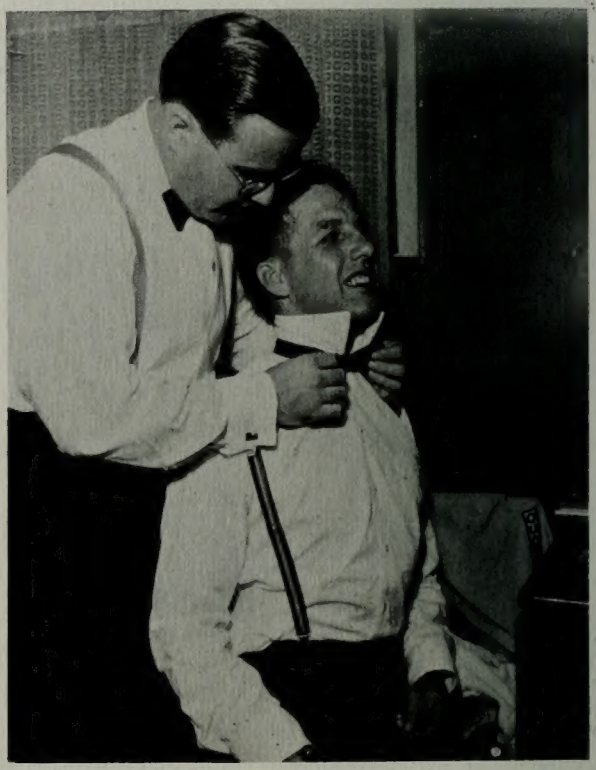

College version of the grade school game "three deep"

Not cans—but real home cooking.

Limited dorm space could not accommodate all the girls either. Were they sorry? Hardly. No hours to keep, no cafeteria lines.

# AND BATCHERETTES

Happy harmony—musical and group.

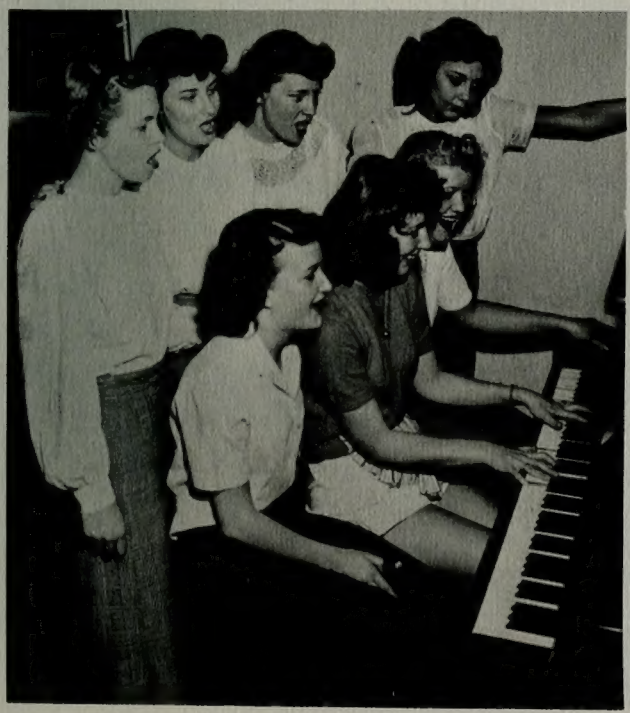

An hour conducive to study.

# SUNDAY ON THE HILL

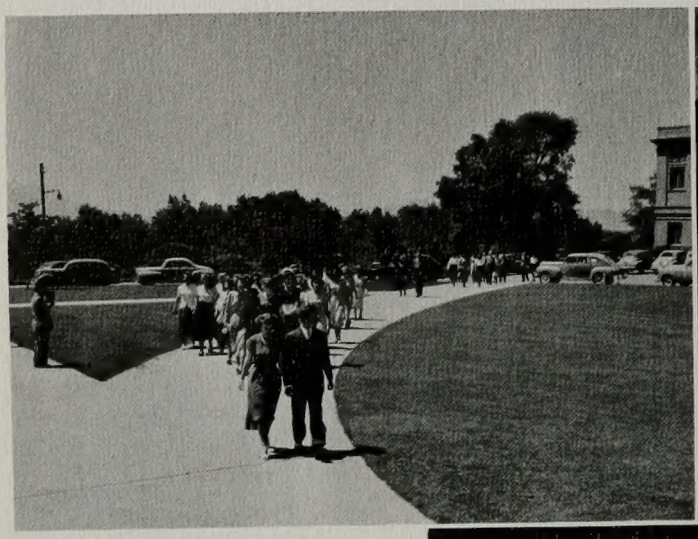

We're off for Church . . . return from our classes . . . . sing the closing hymn . . . . and visit with our friends before scurrying home to an appetizing meal.

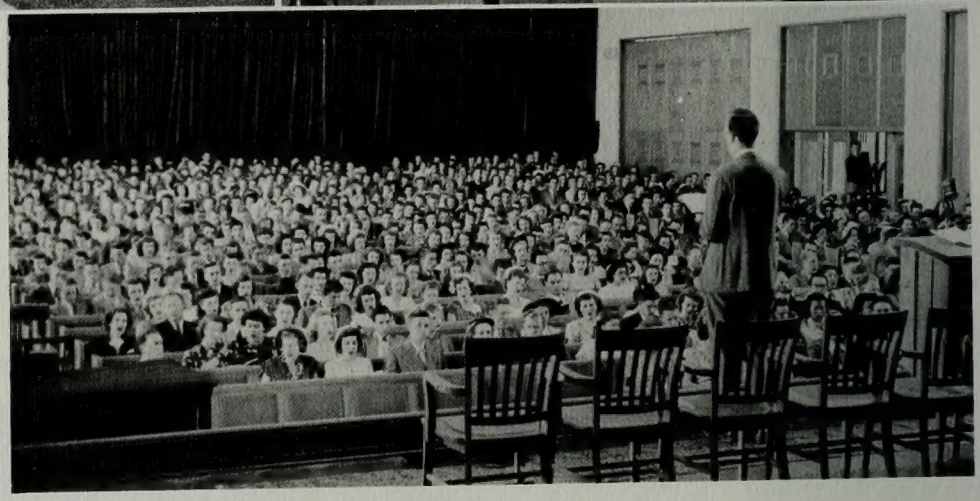

# REGISTRATION

Joe Weight stretches out to view all the money in the Treasurer's office.
"Let's see—if I take this at 6:40 and change that to . . . " puzzles Don Jensen.

Students line up for class cards. Below: more of the registration scramble.

# COLLEGE SONG
# BRIGHAM YOUNG UNIVERSITY

Annie Pike Greenwood

Old Melody
arranged by Wm. F. Hanson

All hail the Col-lege that we love ____ At the throne the throne of wis-dom's sway ____. O let us lift our songs a- bove ____ The throng- ing mul-ti-tude to day. No pride nor rich- es here may sue ____ The head the heart the hand u-ni-ted must be true. Be true to thee our white and

con 8

blue, When they join our hap - py band

CHORUS

a tempo

Then cheer a - new for the B. - Y. - U We've come to

rit.

work to live to do we'll raise our

stand - ard bear it through our hearts are

rit.

true to the B. - Y. - U.

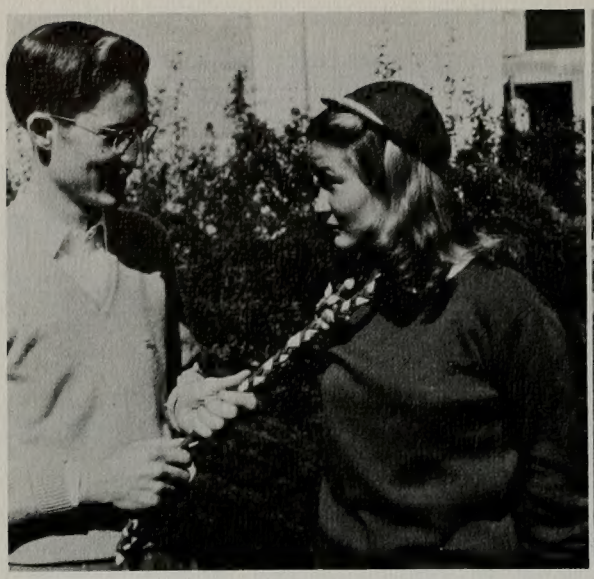

# FROSH HAZING

Traditional Freshmen Week saw all frosh off to a conspicious start. Upper classmen took full advantage of their high status while cubs responded with good humor to various regulations.

# STUDENT CARNIVAL

Intensive build up publicity, the parking lot covered with booths and rigged with lighting, repeated rehearsals for performers on the big show —all this and much more time and effort went into producing the first Student Body outdoor carnival fall quarter. Despite uncooperative weather, the carnival prospered.

# STUDENTS GET TOGETHER

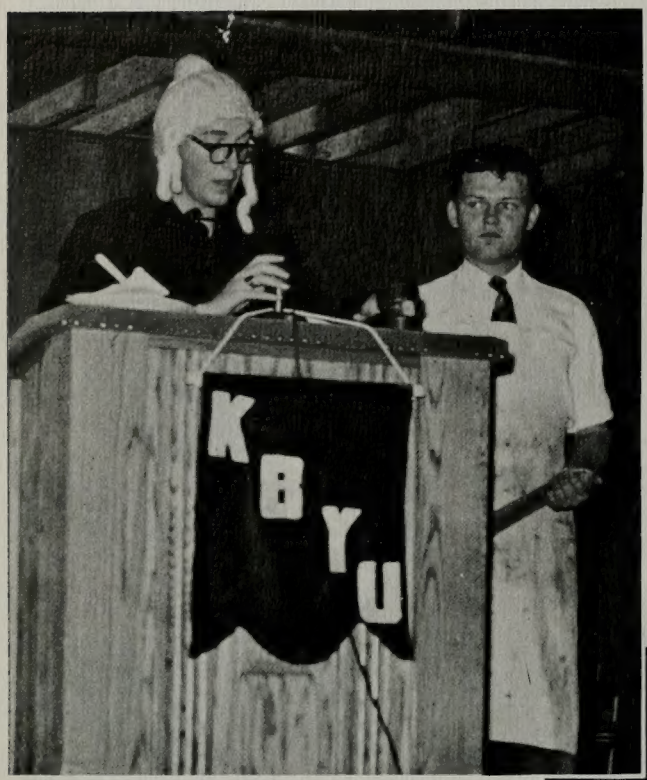


Judge Ken Sansom and aide Bob Wells pronounced sentence on guilty frosh.

The Idaho assembly proved that Idaho grows something besides potatoes.

"This little freshie went to market".

Student Carnival finale.

Mournful Utes at the Utah Pep rally.

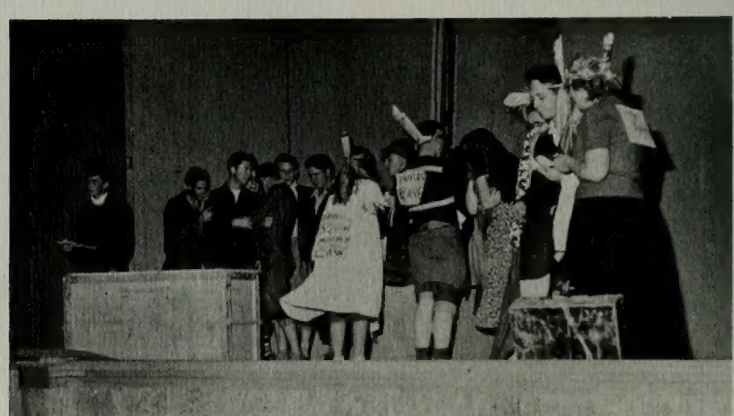

Call sisters spotlight halftime at football game.

Students rally to the annual torch light parade.

Basketball halftime entertainment.

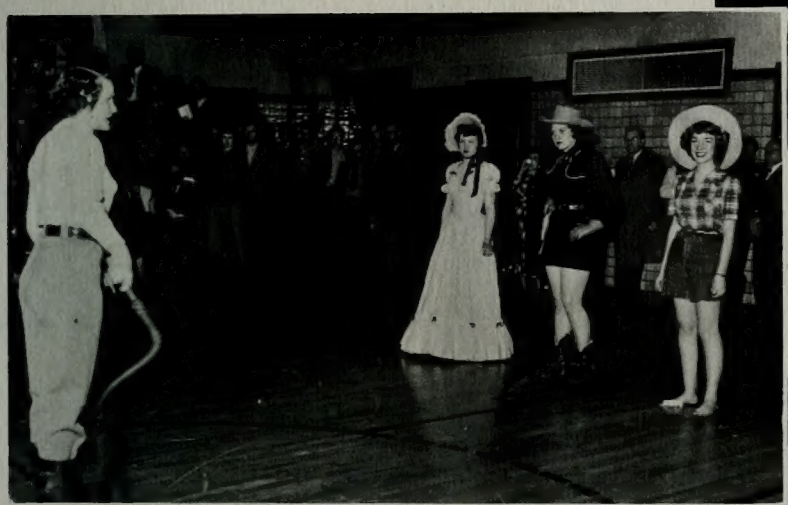

"Yea, Cougars!" cheer a grandstand of students.

# MAT DANCES

LaMyrl Boyack . . . . efficient chairman of the Tuesday Mat Dance . . . . started something new by having social units sponsor each weekly affair . . . . affiliated with Nautilus and Lambda Delta Sigma.

The walls of the Social Hall witness many boy meet girl scenes during the mobbed weekly dances.

# CHEER LEADERS

Jim, Kent and Gene gave out—and got the student body to give out with them throughout football and basketball seasons.

Jim Paramore

Ken Flake
*Yell King*

Gene Jensen

# ASSEMBLY COMMITTEE

Left to right: R. Neal Richards, Jim Paramore, Mose Flake, Carolyn Thompson, Ray Beckham, and Carolyn Blair.

This committee is directly in charge of all asemblies at the Y.

# PEP RALLEY COMMITTEE

Left to right: Marie Hood, Mose Flake, Jim Hill, Jack West. Standing: George Sorensen, and Dick Moody.

This group handles all arrangements for pep rallies.

# AWARDS COMMITTEE

Left to right: Don Tregaskis, Paul Murdock, Claire Dyreng, Owen Heninger, Carole Baker, Merrilyn Harmon, Moana Ballif, and Ruth Reeve.

These students are responsible for compiling activity points toward a block Y for each individual in school.

# ELECTIONS COMMITTEE

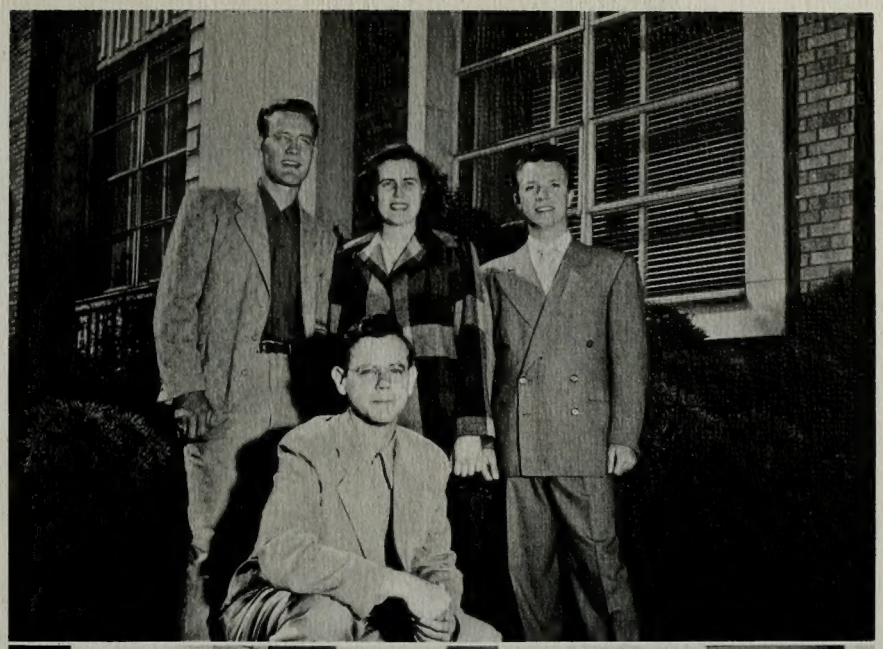

Standing, left to right: Arden Aplanalp, Moana Ballif, Blaine Smith. Kneeling: Ralph Hansen.

When an election comes up, this committee handles all necessary details.

# HONOR COMMITTEE

Left to right, front row: Barbara Josie, Louise Hafen, Erma Adams, Harriet Robinson, Marcene Camp, and Lorraine Russell. Second row: Edward J. Marshall, Floyd Anderson, Gene Shumway, Claire Dyreng, and Kathleen Taylor. Back row: Tom Andrew, Keith Fillmore, Jess Bushman, Jerry Jorgenson, Alma Snow, and Mary Martineau.

This group is largely responsible for the Honor Code which became a constitutional amendment spring quarter.

# PUBLICITY COMMITTEE

The publicity committee consists of LaRae Collett, Dick Brower, Rae Mona Kirkham, Dick Wilkins, and Carma Rasmussen.

Only formed winter quarter, this committee has been responsible for publicizing all student body activities. Through the fault of the Banyan staff, the negative of this group was lost and being too late in the year it was impossible to get a retake.

# DREAM GIRL

A COMEDY IN TWO ACTS
By Elmer Rice
Staged by T. Earl Pardoe
Assisted by Members of the Stage Craft Class

. . . . an unique comedy concerned with real life and daydreams, in which a girl sees herself on an amorous weekend in Mexico, as a tragic trollop, an overnight success as a Shakespeare actress and in other imaginative circumstances, until her day-dream becomes reality—she finds herself a bride in Greenwich.

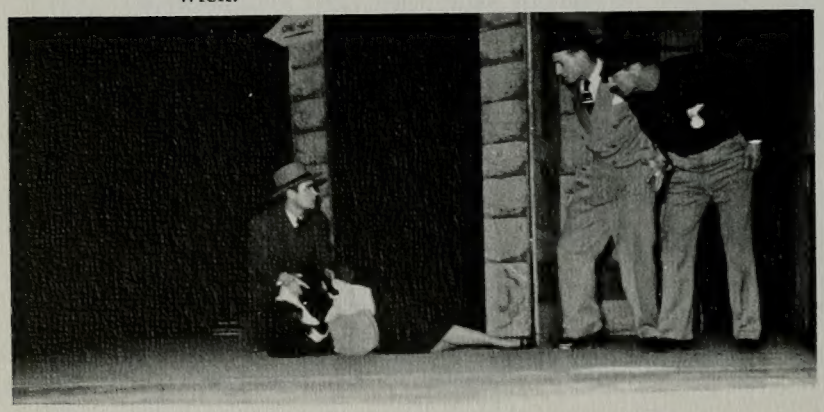

CHARACTERS

| | |
|---|---|
| Georgina Allerton | Elaine Erickson |
| Lucy Allerton | Marjorie Millar |
| A Radio Announcer | Gene Earl |
| Dr. J. Gillmore Percival | Ken Sansom |
| George Allerton | Ken Sansom |
| Miriam Allerton Lucas | Mildred Miller |
| The Obstetrician | Ken Sansom |
| The Nurse | Marjorie Millar |
| Jim Lucus | Bryce Spencer |
| Claire Blakeley | Jolene Collett |
| A Stout Woman | Hazel D. Ream |
| A Doctor | Jack Davis |
| Clark Redfield | Stan Gwilliam |
| A Policeman | Gene Earl |
| The Judge | Ken Sansom |
| The District Attorney | Don Janson |
| George Hand | Max Golightly |
| Bert | Jack Davis |
| A Mexican | Stan Gwilliam |
| Two other Mexicans .. Arturo -- | Don Janson |
| A Waiter | Jerry Caldwell |
| Arabella | Mildred Miller |
| Luigi | Ursel Allred |
| An Usher | Jerry Caldwell |
| Miss Delebanty | Marie Bybee |
| Antonio | Jack Davis |
| Salarino | Ken Sansom |
| A Headwater | Ursel Allred |
| A Waiter | Don Janson |
| Justice of the Peace Billings | Ken Sansom |
| A Chauffeur | Jerry Caldwell |

# THE WINSLOW BOY

Directed and Staged by T. Earl Pardoe
Associate—Kathryn B. Pardoe
Associate Production—Theta Alpha Phi
Student Director—Mariorie Millar

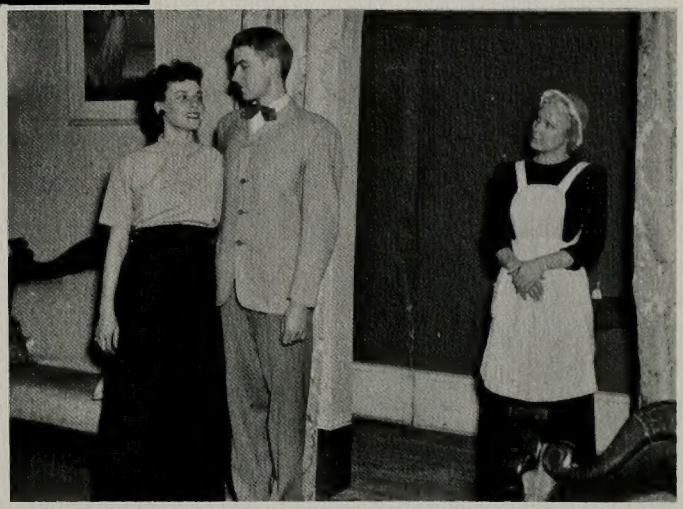

. . . . an extraordinary play, originated in England. Based on one of the most famous trials of modern times—a seemingly unimportant incident that developed into a spectacular and significant struggle involving certain fundamental principles of democracy. A pleasant young English boy, discharged from an English government school, was the center of a legal fight. The principals of which aroused the entire country, whereas the boy's family became impoverished and socially ostracized.

CHARACTERS

Ronnie Winslow ..... Ursel Allred
Violet ..... Maridel Lewis
Arthur Winslow ..... Sherman Christensen
Dickie Winslow ..... Bryce Spencer
Grace Winslow ..... Kathryn B. Pardoe
Catherine Winslow ..... Junella S. Wilkins
John Watherstone ..... Jack Christensen
Desmond Carry ..... Jerritt Jarvis
Miss Barnes ..... Maxine Leigh
Fred ..... Jack Davis
Sir Robert Norton ..... Jim H. Ludlow

# YOU CAN'T TAKE IT WITH YOU

By Hart and Kaufman
Directed and Staged by T. Earl Pardoe
Student Director—Douglas Lazenby

. . . . a family life comedy, the story of a family made hectic by snakes, fireworks, ballet dancers, and a printing press. Grandfather Martin Vanderhof—the fole that Broadway and Hollywood presentations emphasized most the "you really can't take it with you."

CAST

Penelope Sycamore ..... VerJean Holyoak
Essie ..... Coleen Collins
Rheba ..... Maxine Lamborn
Paul Sycamore ..... Bob Whittaker
Mr. DePinna ..... Grant Clyde
Ed. ..... Ken Perry
Donald ..... Ken Cowley
Martin Vanderhof ..... Kenneth Sanson
Alice ..... Marilyn Oldroyd
Henderson ..... Jack Christensen
Tony Kirby ..... Bernett Ferguson
Boris Kolenkhov ..... Clyde Ricks
Gay Wellington ..... Norman Boyle
Mr. Kirby ..... James Aston
Mrs. Kirby ..... LaRae Collett
Two Men ..... Edward Bunnell and Newell Miles
Olga ..... Ella deLong

# I REMEMBER MAMA

By JOHN VAN DRUTEN
Adapted from Kathyrn Forbes
MAMA'S BANK ACCOUNT
Produced by Kathryn B. Pardoe
Student Director, Marjorie Millar
Staged by Preston Gledhill

A sparkling three-act comedy drama, staged in the atmosphere of the early 1900's with scenery and costumes depicting a Norwegian family who settled in San Francisco. An adaptation of the book, "Mama's Bank Account," a play about a woman whom "everyone could like" and upon whom children could rely to "fix everything."

CHARACTERS

Katrin ..... Colleen Keeler
Mama ..... Betty Jo Hawkins
Papa ..... Burnett Ferguson
Dogmar ..... Marilyn Young
Christine ..... Luana Rushton
Nels ..... Wendell Bunnell
Aunt Trina ..... Emogene Foutz
Aunt Sigrid ..... Virginia Allen
Aunt Jenny ..... Christine Paulsen
Uncle Chris ..... Robert Kest
Jessie ..... Shirley Wheeler
Mr. Torkelson ..... Ursel Allred
Dr. Johnson ..... Vance Holland
Arne ..... Phil Keeler
1st Nurse ..... Carolyn Longren
2nd Nurse ..... Maridell Lewis
Soda Clerk ..... Viola Johansen
Florence Dana Moorhead .....
..... Donna Jean Webb

CHARACTERS

| | |
|---|---|
| Boul | Lynn Benson |
| Sgt. of Police | Terry Beckstrom |
| Rat | Daniel Legant |
| Arlette | Dahnelle Adcox |
| Gobin | Robert Allred |
| Nana | Marie Dean Bybee |
| Recan | Bevan Haycock |
| Diane | Majel Stanfield |
| Brissac | Jack Davis |
| Blonde | Clyde Ricks |
| Uncle Georges Vulmir | Norman Clyde |
| Aunt Valentine | Bonnie Lou Turner |
| Pere Chevillon | Grant Clyde |
| Chico | Burnett Ferguson |
| Lamplighter | Oscar Hulet |
| Street girls | RaeMona Kirkham<br>Mary Lou Neeley<br>Lois Mortensen |

# SEVENTH HEAVEN

By Austin Strong
Directed and staged by
PRESTON R. GLEDHILL
Assisted by
GRANT CLYDE

. . . an immortal love story of the first world war. A Parisian attic is "Seventh Heaven", where Diane, a street urchin with a shady past and a shadier future meets and falls in love with Chico, a member of the underworld, who is known as a sewer rat because of his place of abode.

BYU

THE SPEECH DEPARTMENT

PRESENTS

*A Year of Comedy and Drama*

1948-49

# *The Fortune Hunter*

A COMEDY IN 4 ACTS

*By* WINCHELL SMITH

*(Permission Dramatist Play Service)*

Directed and Staged by T. Earl Pardoe

Associate Director — Kenneth Sansom

N.B. *If you wish to be on our mailing list, write your name on this program and hand in at door.*

## CHARACTERS

Nat Duncan ..... Chris Sanders
Henry Kellogg ..... Henry Cameron
George Burnham ..... Walt Lowe
James Long ..... Harvey Jensen
Lawrence Miller (Larry) ..... Dean Peay
Willie Bartlett ..... Ted Morgan
Robins ..... Ted Beckstrom
Tom ..... Dilts Workman

## VILLAGE CHARACTERS

Sam Graham ..... Ursel Allred
Mr. Lockwood ..... Roy Molen
Roland Barnett ..... Ted Bunnell
Tracy Tanner ..... Jerrit Jarvis
Pete Willing ..... Kenneth Sansom
Mr. Sherry ..... Eddie Etazad
Watty ..... Merrill Andrus
Hi ..... Clyde Ricks
Herman ..... Dilts Workman
Betty Graham ..... Joyce Haycock
Josephine Lockwood .. Donna Southwick
Angie ..... Roylance Spratling

# THE FORTUNE HUNTER

. . . the classic comedy in American drama literature. Nat Duncan, the "man about town", takes the advice of a financier of Wall Street to seek his fortune in a small town, where he would have no competition for the hand of the daughter of some wealthy citizen. Ironically, he falls in love with a daughter of one of the poorest men in the town.

# BALLOU-SHIELD'S ORCHESTRA

SAXES: left to right: Bob Morris, Kent Riddle, Jack Hanson, Earl Erickson, Gus Shields

TROMBONES: Tom Raye, Bill Smiley, Bob Evans

TRUMPETS: Ron Griggs, Dick Ballou, Rene Call

RHYTHM: Jack Anderson, drums; Larry Asher, bass; Jullienne Jennings, piano

ARRANGEMENTS: Tom Raye, Bill Smiley, and Rene Call

Piano: Rulon Dee Bennett.
Rhythm: Carling Allen, Bass; Gordon Lee, Drums.
Saxes, left to right: George Puckett, Paul Wainwright, Wes Barry, Eldon Puckett.
Trombones: Bruce Riddle, Dallan Clark.
Trumpets: Lavina Borgeson, Bill Sullivan, Vern Tueller.
Arrangements: Bruce Riddle.
Vocals: Lavina Borgeson.

# WES BARRY'S ORCHESTRA

Shown right are Kay Randall, Dr. Alonzo A. Morley, and Ralph Benson. Kay and Ralph won first place at the Northwestern Intercollegiate Conference speech meet held in Missoula, Montana last spring. This is the only time in the history of Brigham Young University that a first has been earned at such a meet. Dr. Morley acted as advisor.

# DEBATE

Front row, left to right: Ralph Burton, Steve Van Wagenen, and Eddie Durham. Second row: Paul Smith, Kay Randall, co-manager; Yolanda Perry, Morris M. Clinger, advisor; and Ralph Benson, co-manager of debate. Back row: Jed Pritchett, Davis Bitton, Vern Albright, Russell Mickelson, and Paul Ng.

Left: Chief Engineer Ray Andelin gives instruction in tuning up to Bob Andelin, LeR Burton, and Bob Holman. Below: Program Director Bob Holman adjusts the controls.

Below: Record Librarian Jean Williams looks for a suitable record for one of the KBYU programs.

At bottom right is shown the staff of KBYU, they are, left to right, front row: Jean Williams, Record librarian; Barbara Kenedy, Playhouse Director; Sharon Montgomery, Roy Molen, Station Relations Director; Walter Lowe, and Ted Morgan. Second row: Donnene Merrill, Secretary; Iris Gowin, Eunice Harmon, Traffic Manager; LaRae Collett, Maridell Lewis, Live Talent Director; Ruth Hames, Playhouse Director; Lowene Wood, Leona Heywood. Back row: Bob Holman, Program Director; LeR Burton, President; Wilford Crockett, Bruce Hymas, Ralph Burton, Don Janson, Chief Announcer; Elmo Howard, Business Manager; Bob Andelin, and Ray Andelin, Chief Engineer.

# KBYU

# LYCEUMS

A rafter-filled Provo Tabernacle on January 14 caused Marcel Dupre to praise the very responsive audience of young people. Mr. Dupre lived up to his reputation as the greatest living organist.

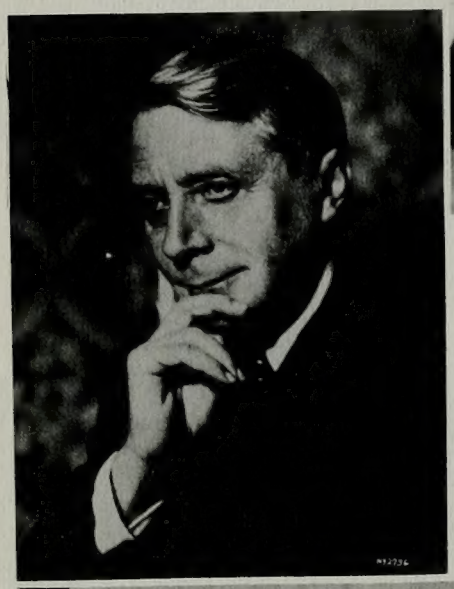

The flawless performance of the 96 members of the French Orchestra Nationale in the perfectly acousticed Joseph Smith Building brought Utahns to their feet in unsuppressed applause. The Orchestra, which appeared at BYU on November 9, is the world's finest symphonic organization. Conductor Charles Muench, left, announced that Provo was one of the very few cities in the United States where the group played two concerts.

The Minneapolis Symphony, under the direction of Dimitri Mitropoulos, played superb performances in Provo with the last one on April 13 being a Student Union Building Benefit Concert. For 46 years this group has been one of the nations most excellent organizations for symphonic music.

John Qualin, right, famous actor and raconteur, appeared on the BYU Community Concert series on Monday evening, March 28. His performance of character sketches and monologues was enjoyed by all.

Claudia Pinza, Metropolitan Opera soprano and daughter of the world famous tenor Ezio Pinza, sang at the tabernacle on November 3, 1948. Her performance was generally hailed by her listeners.

The Pasquier Trio has appeared in Provo for every one of its American Tours during the past 10 years. The performance this year on February 24 was acclaimed as enjoyable as the previous ones.

# "FAMILIAR PATHWAYS"

"Familiar Pathways", the theme of the Brigham Young University homecoming observance, October 28-30, was chosen from the original song, "Homecoming", by Homer Christenson, a former Y student, recalling to alumni and students the walks and paths along the campus which be come familiar to all University students.

The theme was carried throughout the parade, assembly program, and dance by chairman Dallan Clark, above center, and committee heads.

Homecoming Queen Carol Pitcher walks a familiar pathway by College Hall, hand in hand with John Lee and Jerry Zenger.

Alma Snow and Fred Adams talk things over with the dance committee.

The thousands of people lining Provo streets Saturday morning included many old grads who gathered to talk over old college days and watch forty-eight floats entered by campus organizations.

Queen Carol Pitcher, with attendants Barbara Burrows and Bertha Lyman, leads the procession on an impressive silver float during half-time activities.

Attracting oh's and ah's the Hawaiian club entry, left, was the winning float in the parade preceding the B.Y.U.-Montana gridiron battle.

George Sorenson and Don Grimes paint Shmoos.

Jerry Zenger, right, makes a final check with committee members.

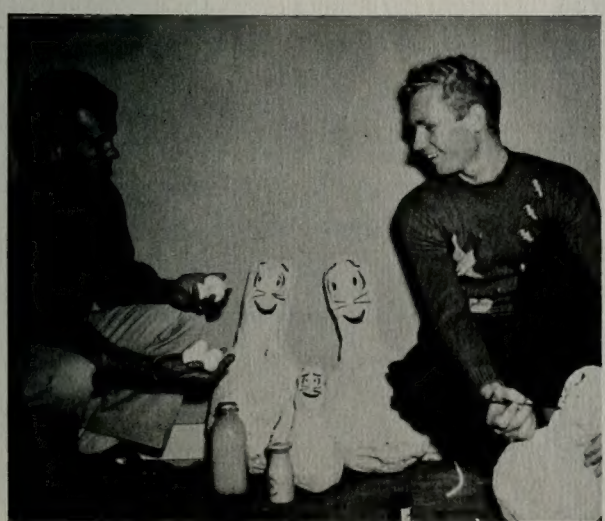

# MOON MIST

Competition was keen for sophomore loan fund queen. Merrill Bradshaw, chairman, and committee of sharp sophomores kept expenses down and ticket sales up for a successful event.

Most of the student body turned out to see prexy Ernie crown queen Ruth and enjoy the atmosphere of Moon Mist.

# EVER SINCE EVE

Biggest girls' choice event of the year was the AWS Preference Ball in December. Chairman LaMyrl Boyack and committee, June Adams, Marilyn Christensen, Kathy Taylor, Erma Adams, LaRae Collett, and Nan Stapp worked over the details of the matching of girls with preferences.

The theme was introduced at the assembly through an original song by Mary Ann Murdock.

Preferred men and their preferers filled both the Smith ballroom and the Social hall.

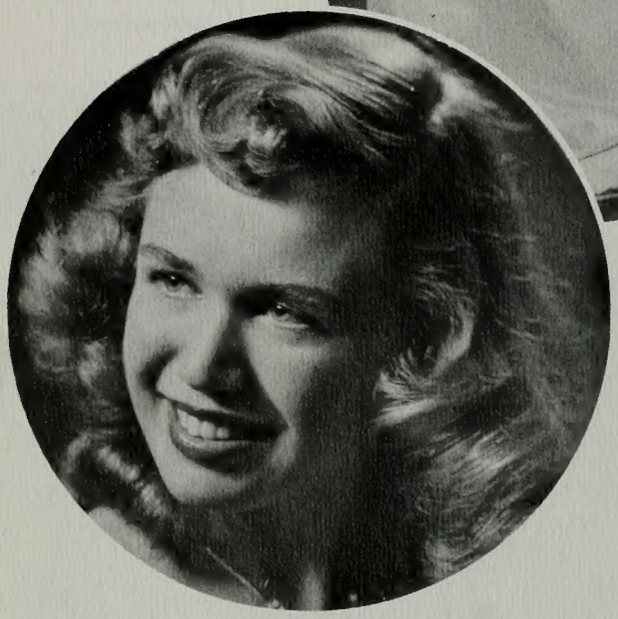

**Ruth Purdy**

# SOPH LOAN FUND QUEEN

# HOMECOMING QUEEN

## Carol Pitcher

**Jeanne Halverson**

# SNOW CARNIVAL QUEEN

# PREFERRED MAN

## Ken Leth

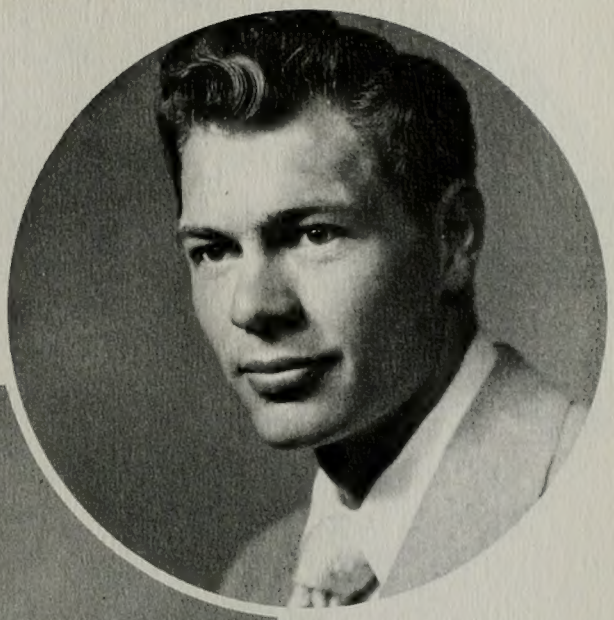

**Marilyn Oldroyd**

# BELLE OF THE "Y"

# BANYAN QUEEN

## Donna Southwick

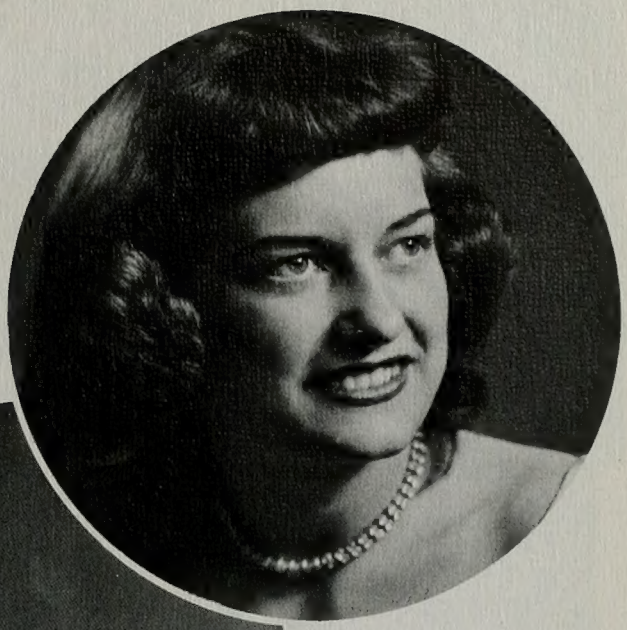

UNIVERSE WINS ALL-AMERICAN

Collegiate Press gives Y paper top honor rating

An All-American Honor Rating has been awarded the Brigham Young UNIVERSE by the Associated Collegiate Press for superiority in publication during the first semester in 1948.

The paper, presently edited by Ken Pace, Provo, has received only five such awards in the university's history. The award went to nine other universities over the nation in the same class with 33 university papers being entered in the judging.

The coveted All-American award is given only to student newspapers ranking superior in overall achievment. All papers winning an aggregate score of 900 or more points is rated All-American and the UNIVERSE ranked 905 points in the total score, the scorebook showed.

Papers are judged for excellence of achievement in four major departments, 1) News Values and Sources, 2) News Writing and Editing, 3) Headlines, Typography and Makeup, and 4) Department Pages and Special Features.

The Universe ranked especially high in vitality of news values and sources in the first category; and in style and leads in the second division of judging.

The paper also ranked unusually high in headlines, front page makeup, and inside news page makeup in the third department; and won special commendation for excellence of features, makeup, sports writing and display in the fourth section.

The Associated Collegiate Press, the only service of its kind in the United States, is designed to analyze and evaluate the work of school publications of America and thus rank student newspapers in comparison each year.

The honor rating was made after individual rating and then group consideration of the paper by a competent staff of judges. Scores were dependent upon accomplishments of the papers in each group and the consequent standards applied by the judges to each paper in the group. The ACP has headquarters at the University of Minnesota.

Papers are divided into groups according to enrollment of the (See UNIVERSE page 18)

PUBLISHED ... OF BRIGHAM YOUNG UNIVERSITY

Brigham Young Universe

Press Association and National Scholastic Press Association

Volume I

Annual cleaning of mountain Y set Wednesday

Traditional Y Day activities to feature campus clean-up, dance

766 st... for gra...

Day fetes start Friday

song fest

KEN PACE . . . strong, convictioned, outspoken . . . Universe Editor . . . handsome, pacific, looks belie fiery abilities . . . . Blue Key and Bricker.



BOB DOUGLAS . . . . Universe business manager who earned ad reward for paper . . . organ player . . . . husband.

# BRIGHAM YOUNG UNIVERSE

Carma Rasmussen
*Society Editor*

R. Neal Richards
*News Editor*

Hank Williams
*Copy Editor*

Joe Hilbers
*Sports Editor*

Front row, left to right: Herbert Morris, Virginia Havens, Vernice Jackson, Carol Jennens, Margaret Beal, Dorothy Pettijohn. Back row: Bob Burton, Juliene Jennings, West Hammond, A. J. Carpenter, Dean Rigby, Jim Wegner, and Ruth Rose.

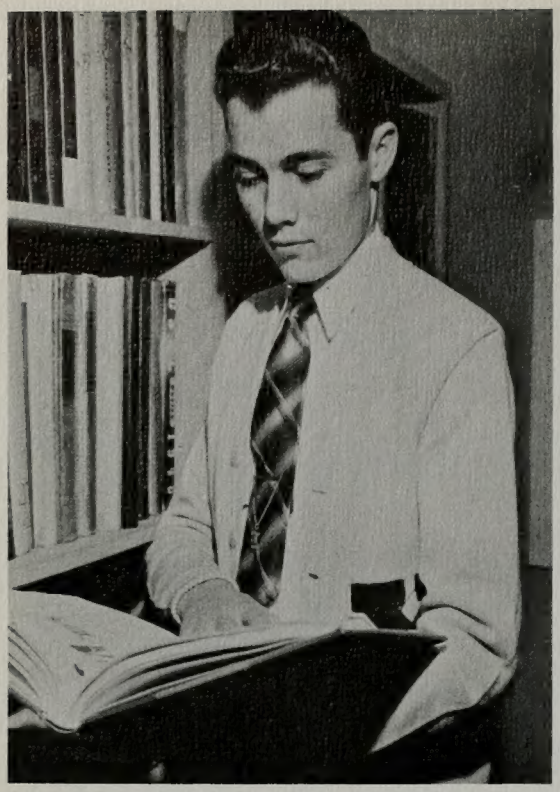

BRUCE HILTON . . . patient, forebearing editor . . . . kept smiling through unmet deadlines, campus complaints, and tedious tasks . . . . Blue Key and Brigadier . . . . gone to preach the gospel.

GRACE GUYMON . . . mild mannered associate editor . . . . . arranged and rearranged picture appointments . . . . takes over as editor next year . . . . Nautilus.

Staff members not pictured are: Bruce Dyer, men's sports editor; and Dan Walker, photographer.

# BANYAN OF 1949

Dick Moody—L.D.S. Editor
Val Camenish—Layout Editor
LaMyrl Boyack—Copy Editor
Ray Longhurst—Photographer
Sylvia Patterson—Sophomore Editor

Ken Young—Freshman Editor
Jackie Briggs—Women's Sports Ed.
Coy Mullen—Proof Reader
Doris Unander—Secretary
Lorraine Russell—Activities

Joan Austin—Junior Editor
Dick Bigelow—Social Unit Editor
Jean Clegg—Senior Editor
Dean Roberts—Geographical Editor
Hermine Eckersley—Index Editor
Monte Bullock—Lettering Artist

AL PURNELL . . . the Frank Sinatra of the Banyan office . . . sales manager and general handy man . . . Val Hyric.

GLENN CRUMP . . . . business manager and accounting major . . . . added to his vocabulary while sweating out Banyan sales, making contacts . . . . figure juggler . . . . Val Hyric.

Staff members who helped in compiling the '49 annual are right: Ferol Poulsen, Luanna Willis, proofreaders; Donna Aamodt, Arlene Deem, Jerelyn Sorensen, mounters; and Darlene Tingey, index. Below, seated: Barbara Josie, copy; Grace Millard, copy and mounter. Standing: Donna Deem, Mae Blanch, activities; Shirley Maugham, typist; and LaNola Harper, activities. Bottom left, sitting: June Adams, Alma Snow, mounters. Standing: Virginia Lambert, activities; Marilyn Cude, mounter; and Marilyn Hilton, pin artist. Those who helped and art not pictured are: George Kawasaki, Pauline Dyreng, Alice Brady, mounters; Ricki Peterson, Donnette Stringham, typists; Carole Baker, song transcription; Frank Wolverton, cartoons; and Bertha Lyman, endsheet artist.

Reigning over the Associated Men Students' annual winter carnival, February 4 and 5, Snow Queen Jean Halverson awards trophies to skiing and skating event winners. Joyce Potter and Anita Call as attendants assist in the presentation.

Plans for a busy winter weekend are being made by the carnival committee, headed by Bob Anderson.

Ski competition provides thrills for spectators at Timp Haven.

Bigger-than-life sized snow models on upper campus reveal sculpturing ability of Y students.

Featured at the skating events at Utah Lake Boat Harbor, Karal Orbon and Mel Fletcher, of Provo, rehearse a tricky routine.

# SNOW CARNIVAL

# BANYANTINE BALL

Sparkling Donna Southwick, and attendants Merri Sorenson and Joan Reid, chosen by John Robert Powers, reign over Banyantine Ball.

A hovering silver cupid casts his spell upon Dick Smith and Donnette Stringham in a secluded corner of the ballroom.

Eeny, Neeny, Miny, Moe, judges eye a line of Banyan Queen hopefuls.

# WYE MAGAZINE

LESLIE WHEELER . . . "a show me" Missourian who showed his stuff as Wye Magazine editor . . . English major.

Front row, left to right: Nancy Skousen, non-fiction editor; Les Wheeler, editor; Lois Ashby, non-fiction editor; Herbert N. Morris, associate editor. Second row: Vesta Ann Ball, publicity and circulation; Marilin Evans, fiction editor; Janice Jensen, make-up editor; Marian Crawford, associate editor. Back row: Dean Lee, business manager; John R. Anderson, business manager; Thomas E. Cheney, advisor; John Nutter, fiction editor; Laine Raty, art editor.

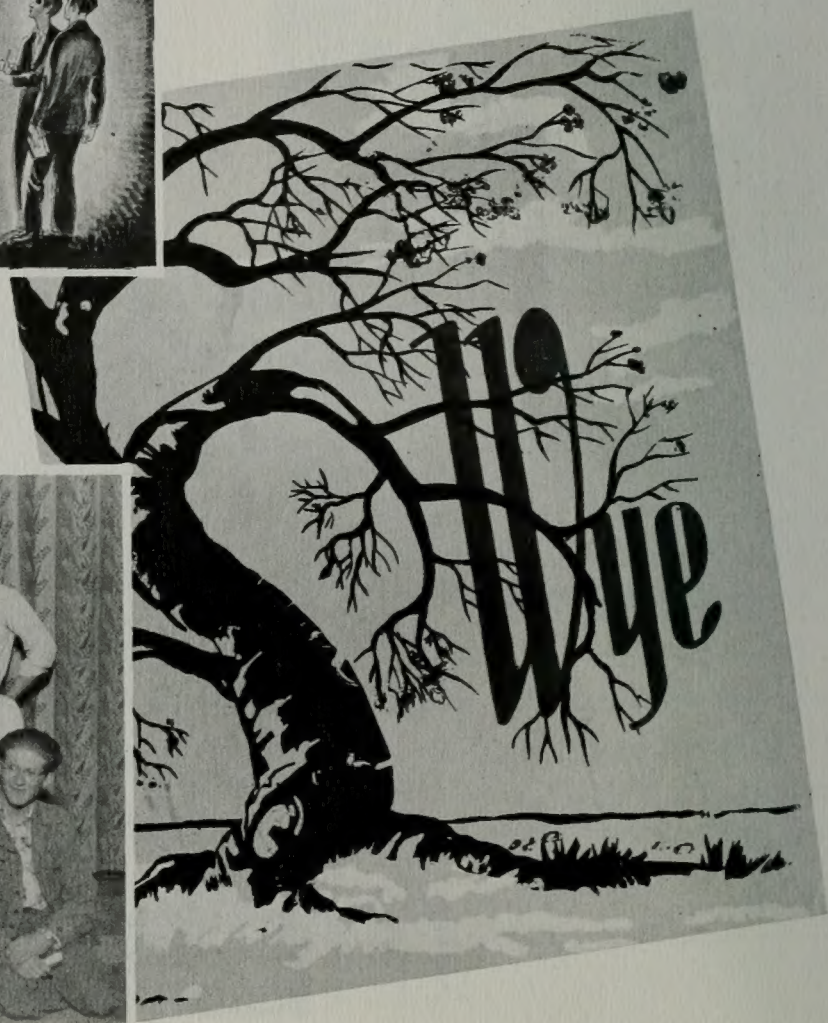


The Wye magazine, literary organ of the campus, brought forth a spring issue for the first time this year. The winter issue is shown above and the spring one right. It is hoped that with this start the publication will become a quarterly next year.

# SMOKELESS SMOKER

Just for the gentlemen of Brigham Young University, the A.M.S. "Smokeless Smoker", March 5, drew intent interest of students who filled the Men's Gym for an evening of wrestling matches, boxing bouts, a father and son balancing act and a free-for-all. The fellows look on as Bruno Gillespie lands a hard one.

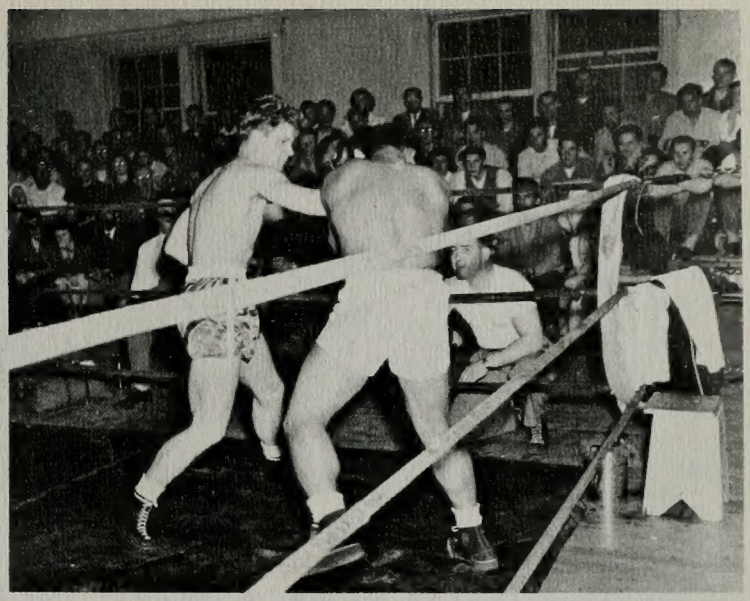

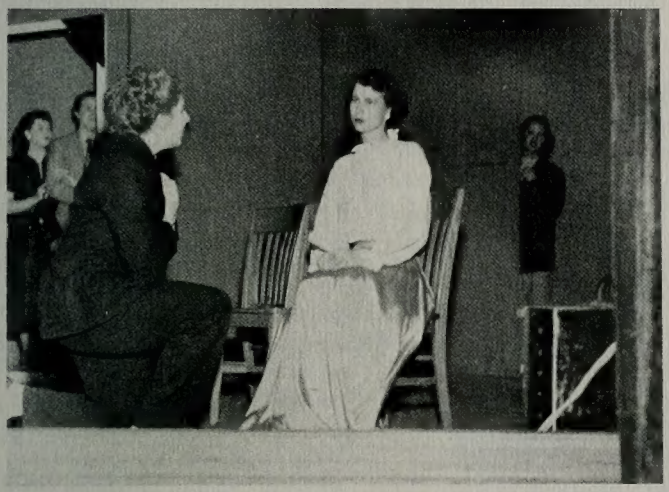

# A W S VAUDEVILLE

Held simultaneously with the A.M.S. "Smokeless Smoker", the A.W.S. Vaudeville show took the place of the traditional Co-ed Ball. Eight girls' organizations competing for trophy honors entered acts ranging from barber shop quartettes to melodrama skits as portrayed by the Beta Pi group at the left.

Directing the A.W.S show, Mae Blanch and her committee, right, promise a real old-fashioned vaudeville. Committee members are: left to right, front row: Mae Blanch, Pauline Dyreng, and Lamyrl Boyack. Back row: Donna Deem, Mary Florence Martineau, and Agnes Weibell.

# CUBAN NOCTURNE

Carolyn Blair, refreshment chairman, and Roy King, favors chairman, convince Vern Tueller that prom favors are a secret until March 12.

Dick Peterson buys the last ticket from Barbara Winkler and Dick Bigelow in charge of the tickets booth.

The traditional promenade af the juniors, one of the most important dates on Brigham Young University's social calendar, planned for by general chairman Al Hansen and his committee, above, provided the atmosphere of a tropical night—a Cuban Nocturne. Committee shown is, left to right: Al Hansen, Jack Jones, Chris Paulson, Bob Zabriskie, Marge Millar, Vern Tueller, Carolyn Blair, and Roy King.

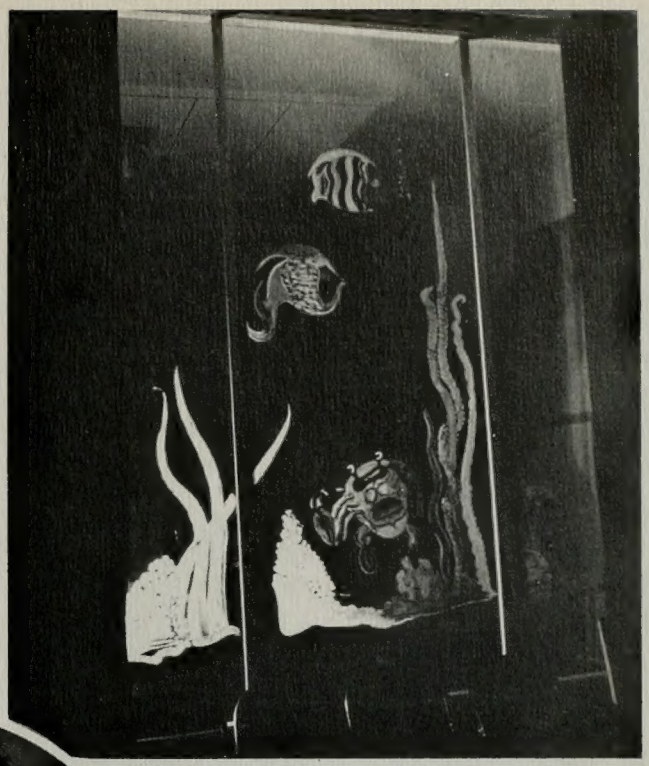

Transforming the social hall into a fantasy of marine life, Williet Enos, Jack Jones and Marilyn Mconey arrange fish decorations.

Effectively lighted, the east wing window becomes an under-the-sea scene.

Connee Judd, Junior class president, and Madelyn Matthews, class secretary, circle the date in red.

Promenaders, Al Hansen and Ruth Purdy, lead the junior procession through the promenade arch.

Refreshments are served to dates.

Booths offered everything from penny pitching to marriage and the honeymoon.

# AMS CARNIVAL

The smiling carnival committee was behind all carnival plans. Ab Hedquist entered and won the pie eating contest while Vivian Schipper judged the beard grow-

Judges compare notes before handing down their decision on the beauty contest.

The president congratulates Belle Marilyn, surrounded by the other finalists.

# BELLE OF Y DANCE

I K's examine the weld on the old Y Bell and think of its restoration in the new setting designed by Fred Markham, Provo architect.

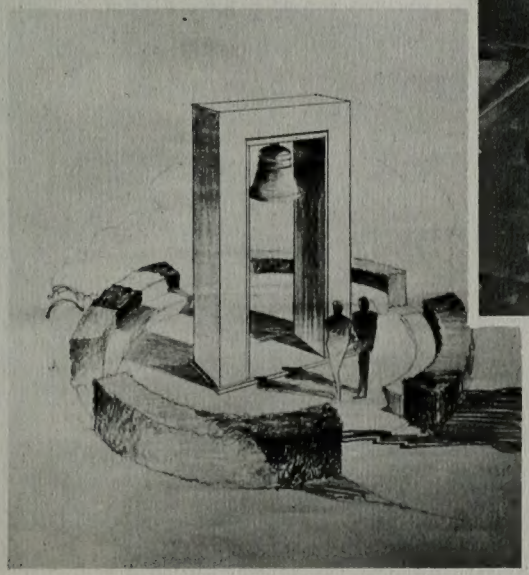

# GIRL'S DAZE

So did the Delta Phi's with their snappy number "You're As Pretty as A Picture".

Upsilon Chapter of Lambda Delt put real feeling into their "Come, Come Ye Saints".

Girl's Day Chairman, Dawn Ream, second from left, and committee, Gwen Marler, Carolyn Blair, Evada Orme, and Lenora Ream put on two days of Lulu activities. The Songfest was acclaimed the most successful ever with eighteen groups participating.

# Y DAY

"Scrud" Whiting led campus males through the annual spring whitewashing of the big block letter. Contrary to evidence here presented, campus women participated too. They cleaned up the campus in a junk pile contest, prepared and served lunch to 2500 hungry workers, under the direction of Geniel Thornton.

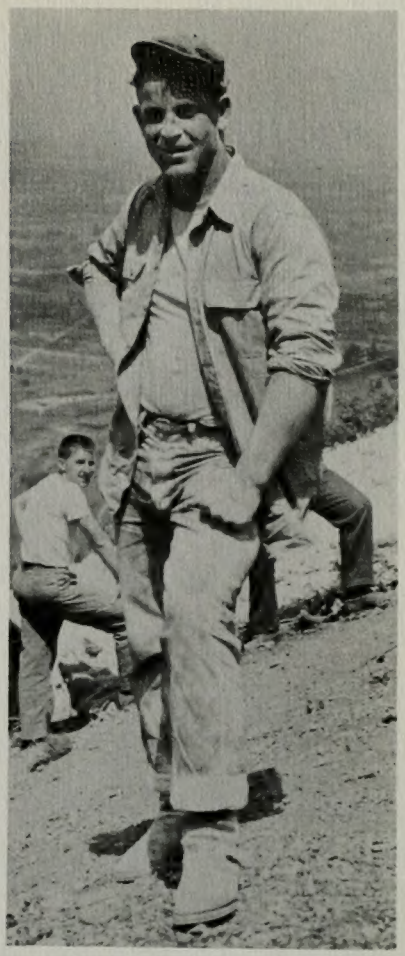

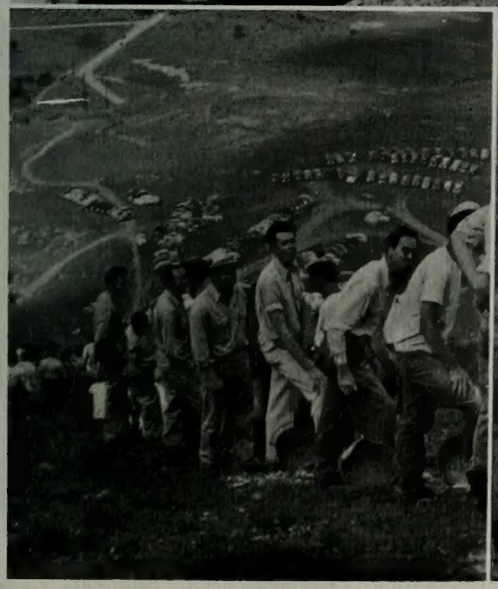

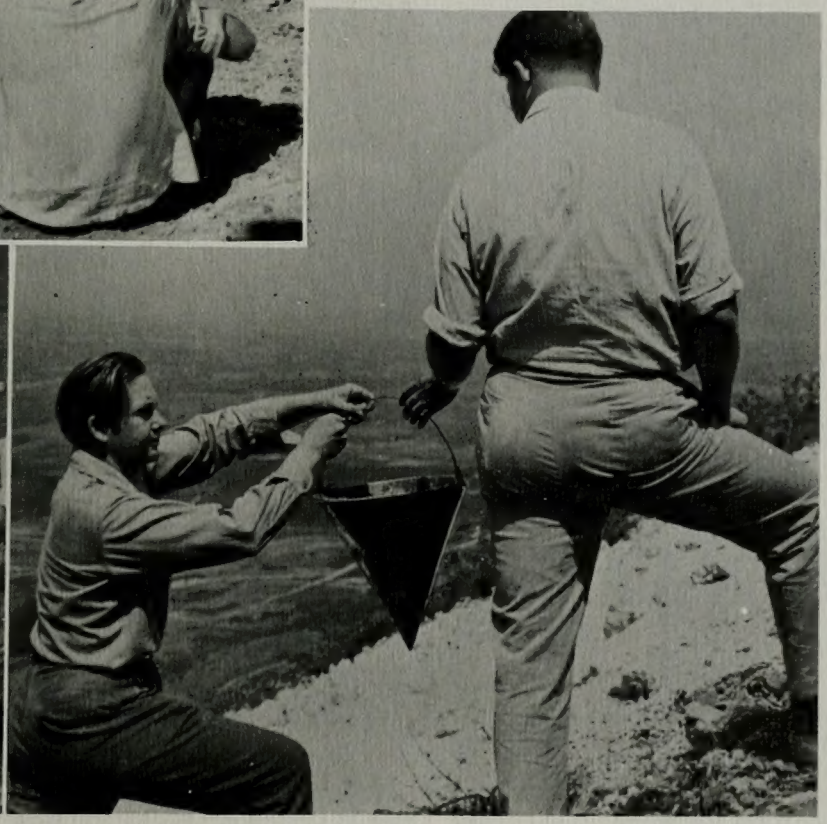

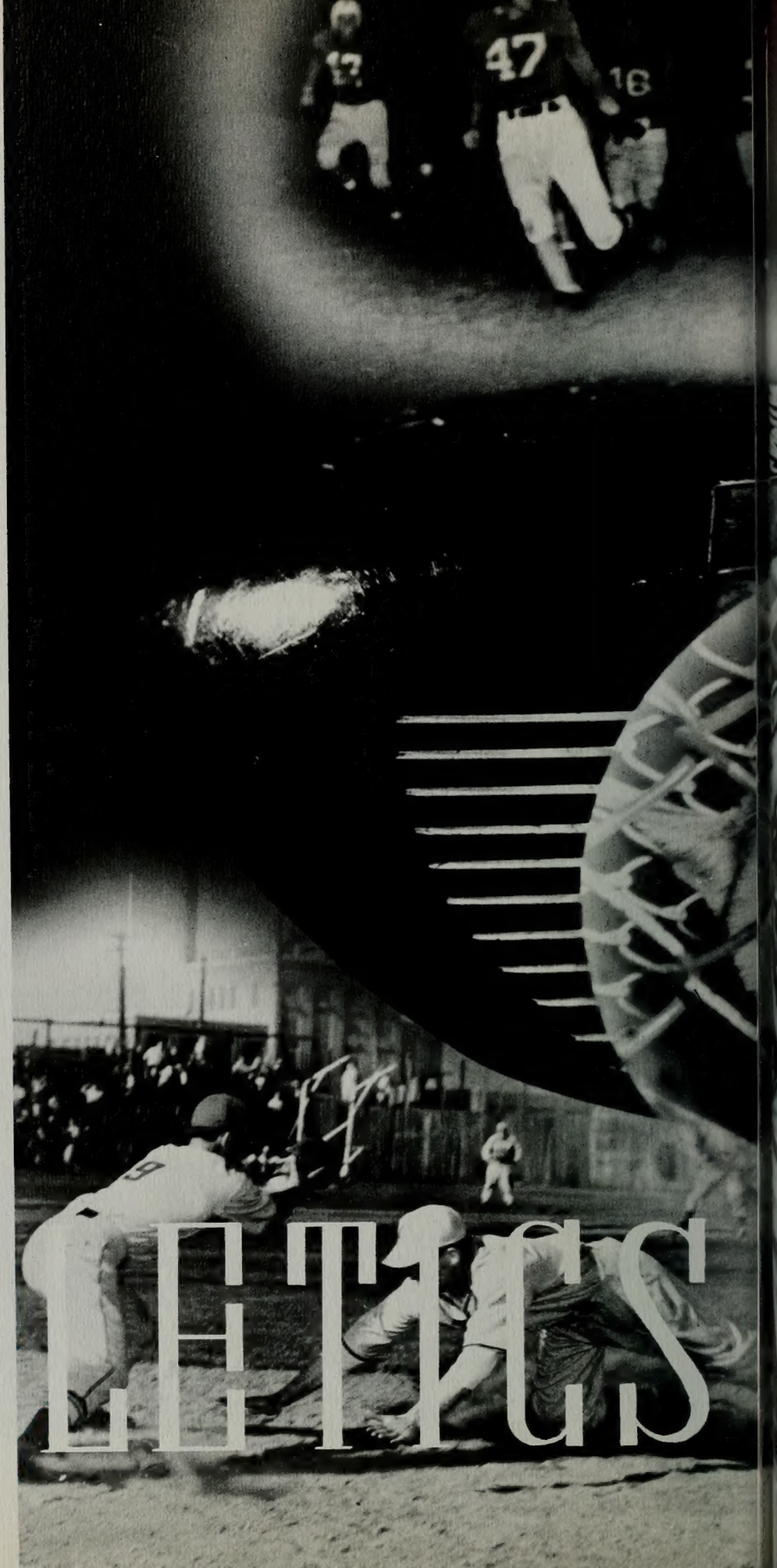

# ATHLETICS

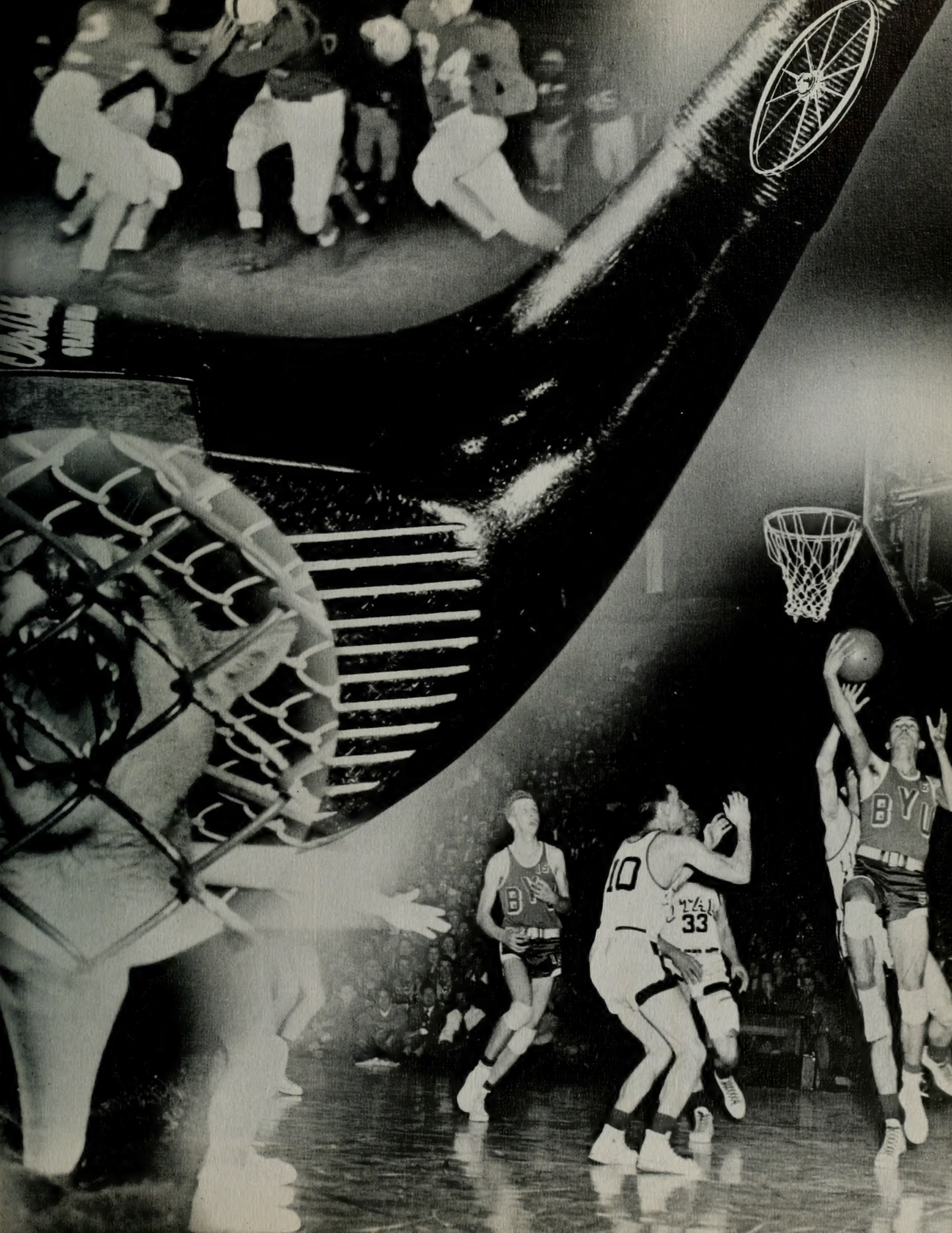
BYU
33

# COACHING STAFF.

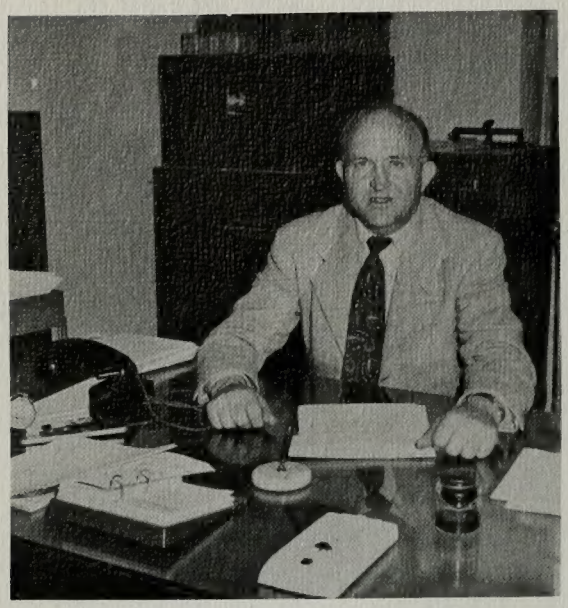

Eddie Kimball, above, vacates as head football coach to assume full-time duties as Director of Athletics next year.

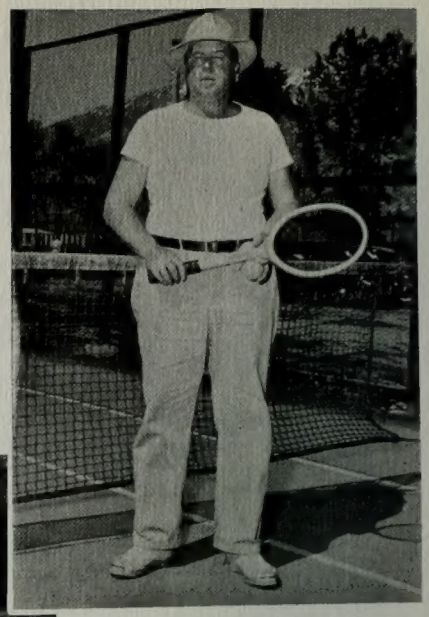

Guiding the destinies of the tennis and golf team, Buck Dixon, right, brought the Western Division and Conference tennis titles home.

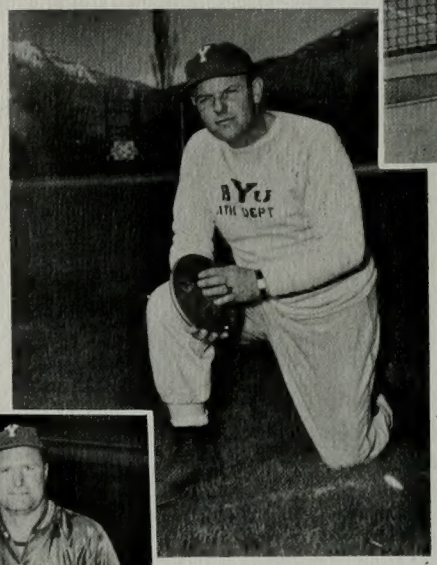

Stan Watts, left, formerly assistant coach, has graduated to the top coaching job of the varsity casaba squad.

Given his first crack at a head coaching job, Wayne Soffe, right, turned in a sweet performance and copped the Conference baseball crown.

Floyd Millet, below, left the coaching profession after the basketball season, and will be remembered as one of the most successful of coaches in the school's history.

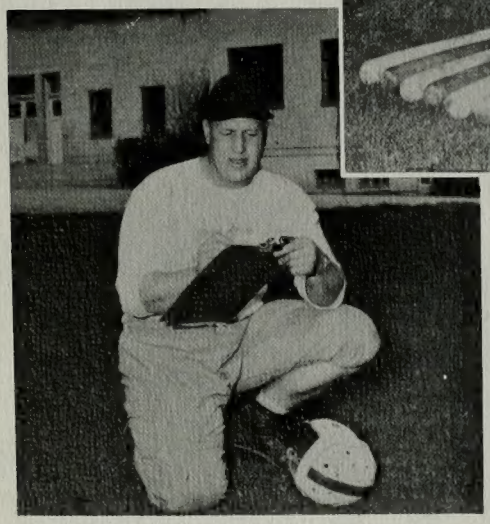

In his first coaching year with the Brigs, Reed Nilsen, left, took over frosh football and varsity wrestling. He steps up to line coach on varsity football.

Starting out the season with virtually the same team back from the year before and some promising frosh and transfers, the Cougars met and upset the Aztec from San Diego State, 14-6. In the shot above, Bruno Gillespie and Don Bushore team up to "brick-wall" an Aztec runner.

Don Woods
*Fullback*

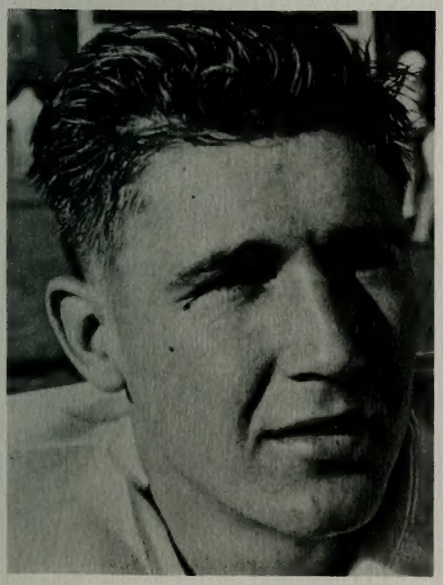

Verl Dearden
*Quarterbalk*

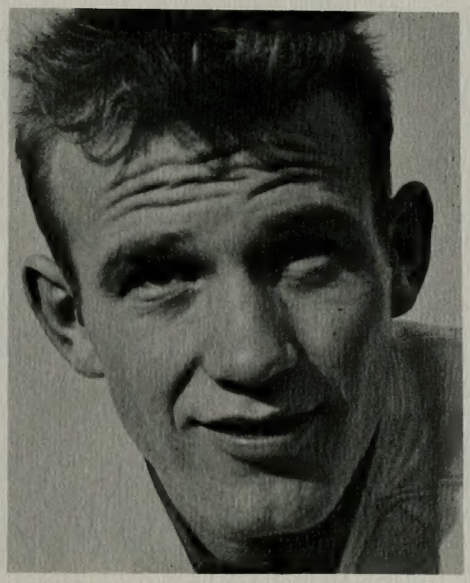

Cecil Lloyd
*Quarterback*

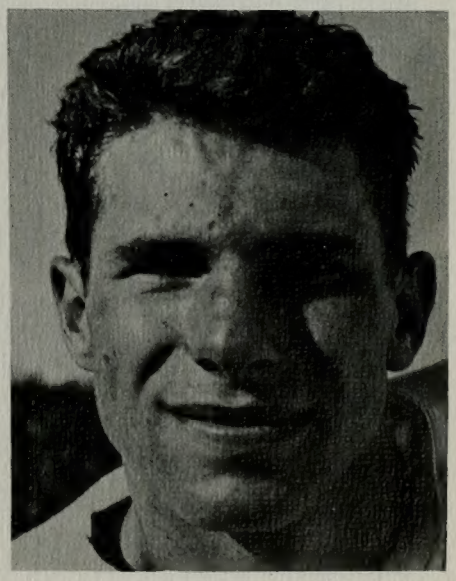

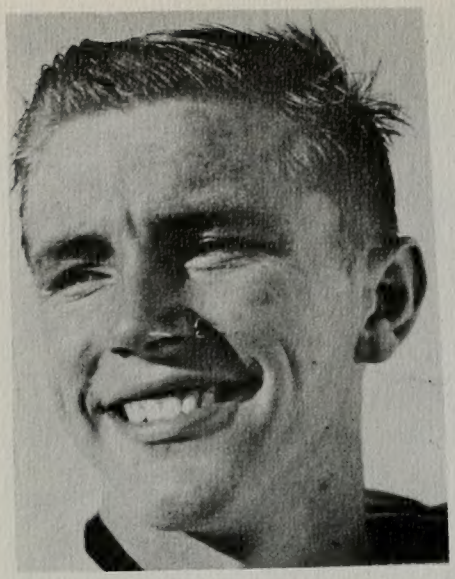

Ned Alger
*Halfback*

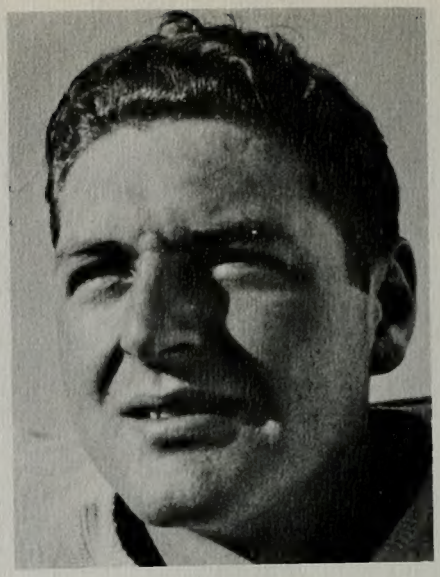

Jay Hamblin
*Halfback*

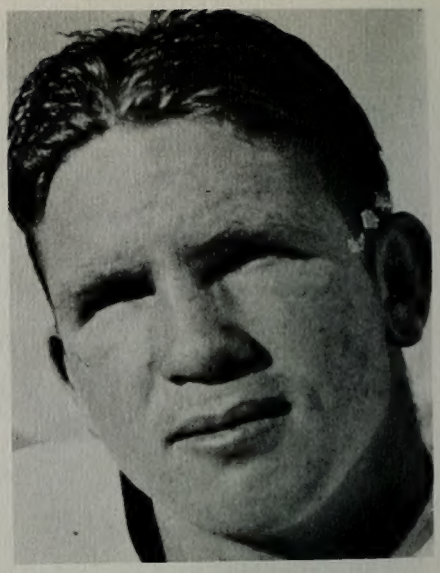

Elmo Roundy
*Halfback*

Continuing where they left off, the Cats met and again pulled an upset by blanking the Pepperdine Waves, 14-0. Below, Dave "Chugger" Chadwick skirts the end as he hits the trail for a good gain.

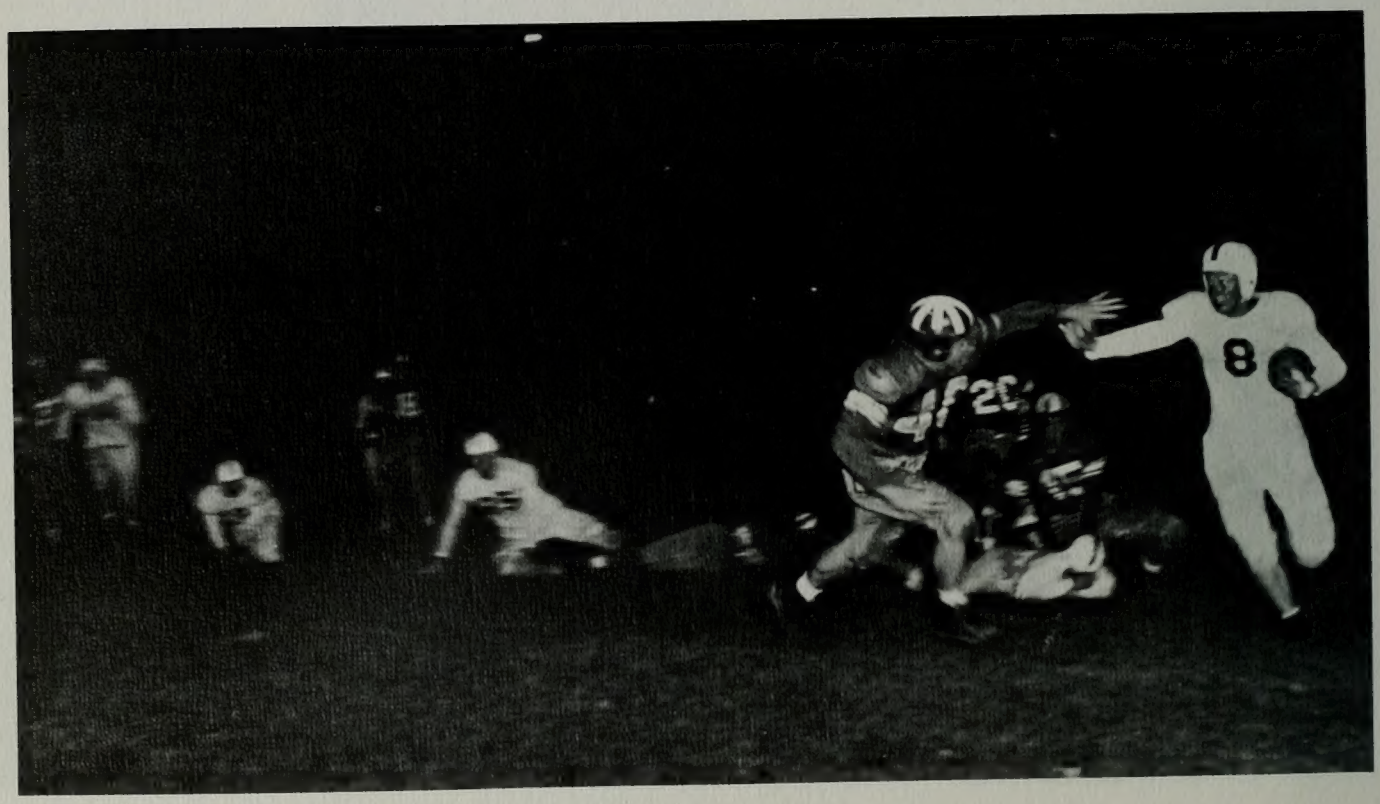

Bill Busick brought his Pacific Fleet Destroyers to Provo and snapped the Brig win streak at two games. By virtue of a field goal and an intercepted pass, the Destroyers won 9-7.

In their first outing against a conference foe, the Y was skunked by the Reds from up North. In the shot above, a Ute shakes Al Dalley off his hips and chalks up a sizeable gain.

Don Bushore
*Halfback*

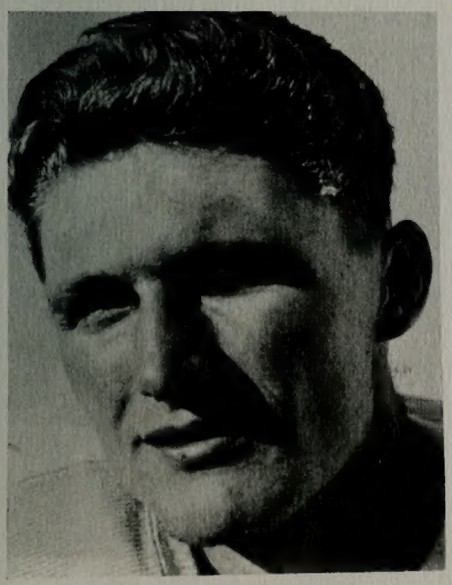

Ted Thiel
*Fullback*

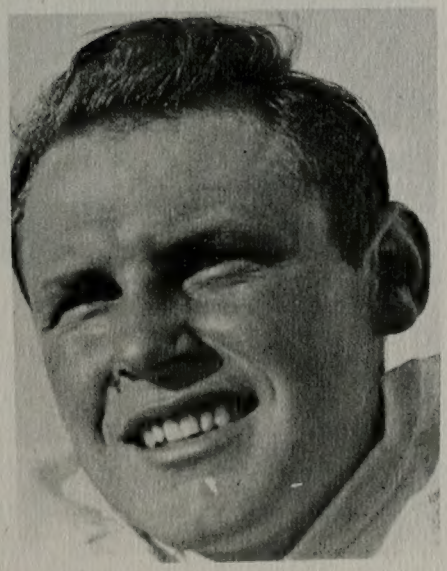

Jim Eccles
*Quarterback*

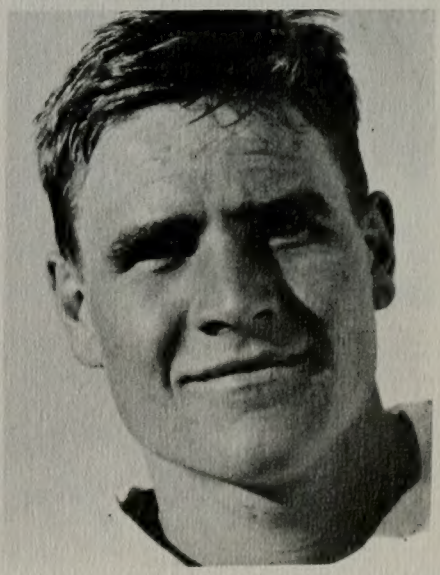

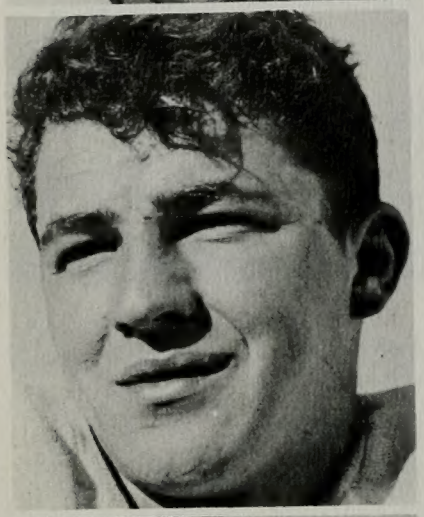

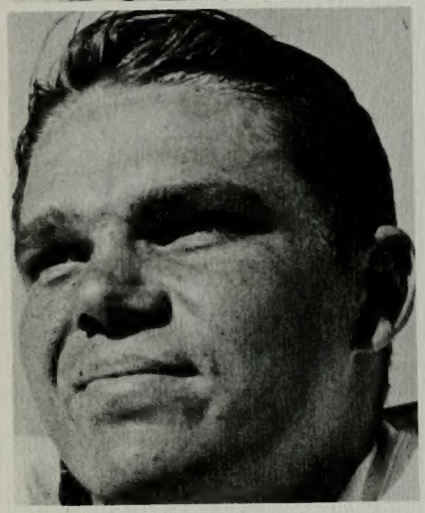

A. G. Kinder
*Guard*

Tim Kimball
*Tackle*

Larry Anderson
*Guard*

Don Latimer
*Tackle*

Ken Hamblin
*Guard*

Gayle Holt
*Tackle*

Merril Hardy
*Fullback*

Bruno Gillespie
*Guard*

Bob Dimmick
*Guard*

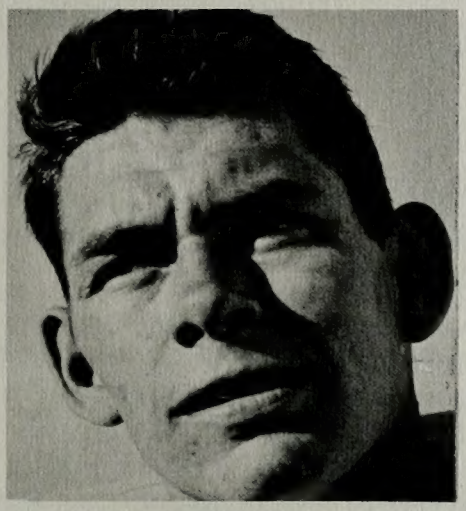
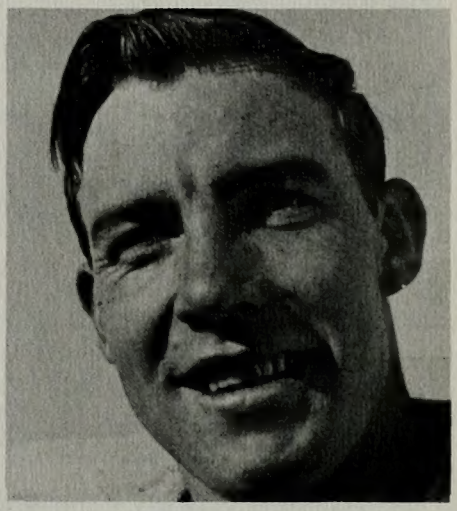

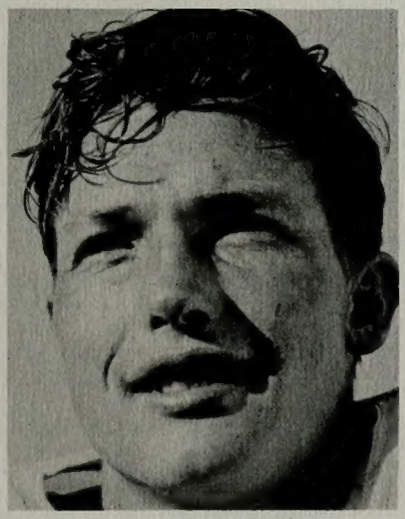
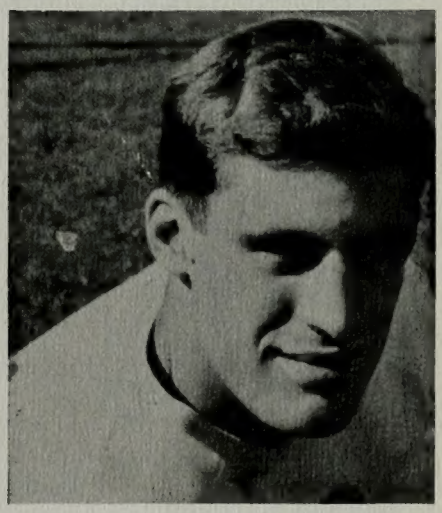

Al Dalley
*Guard*

Keith Deeds
*End*

Arnie Weidauer
*End*

Karol Bills
*Tackle*

Hal Egbert
*End*

Ray Aitken
*End*

Tony Christopulos
*Guard*

Marion Tree
*Guard*

Frank Magleby
*Center*

Don Millet
*Halfback*

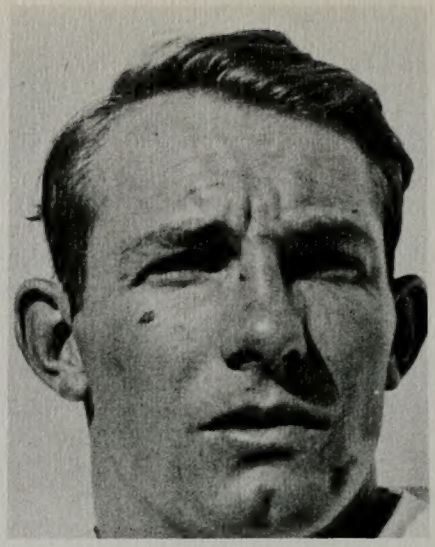

Herm Oldroyd
*Tackle*

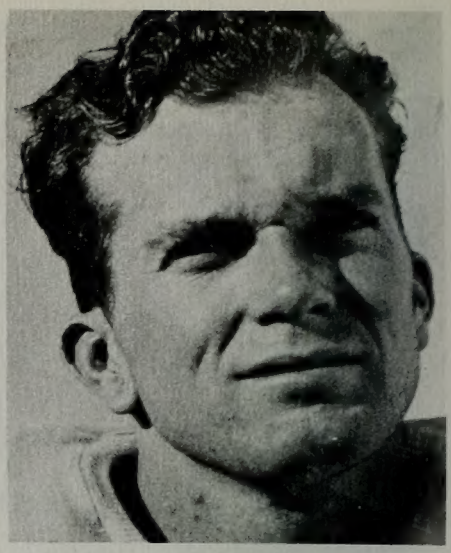

Rod Long
*End*

The Cougars came back from El Paso with some memories of Old Mexico and some not-so-nice memories of a 34-20 defeat at the hands of Texas Mines. This was a game in which Fred Wendt of the Lone Star State boys ran wild for four TD's to lead his mates to their win.

In a shot of the Homecoming game, Lyle Koller stops a Montana Bear in the Cougar backfield.

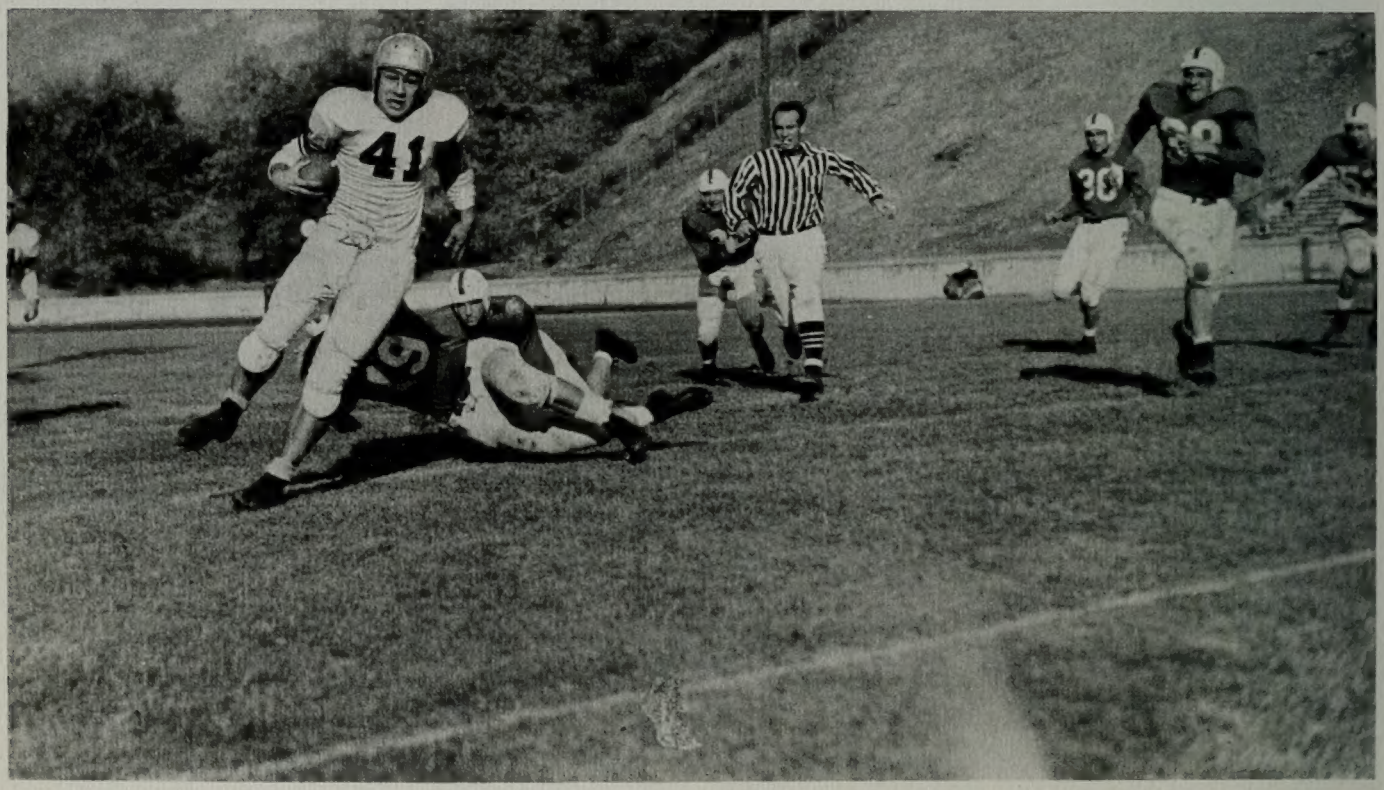

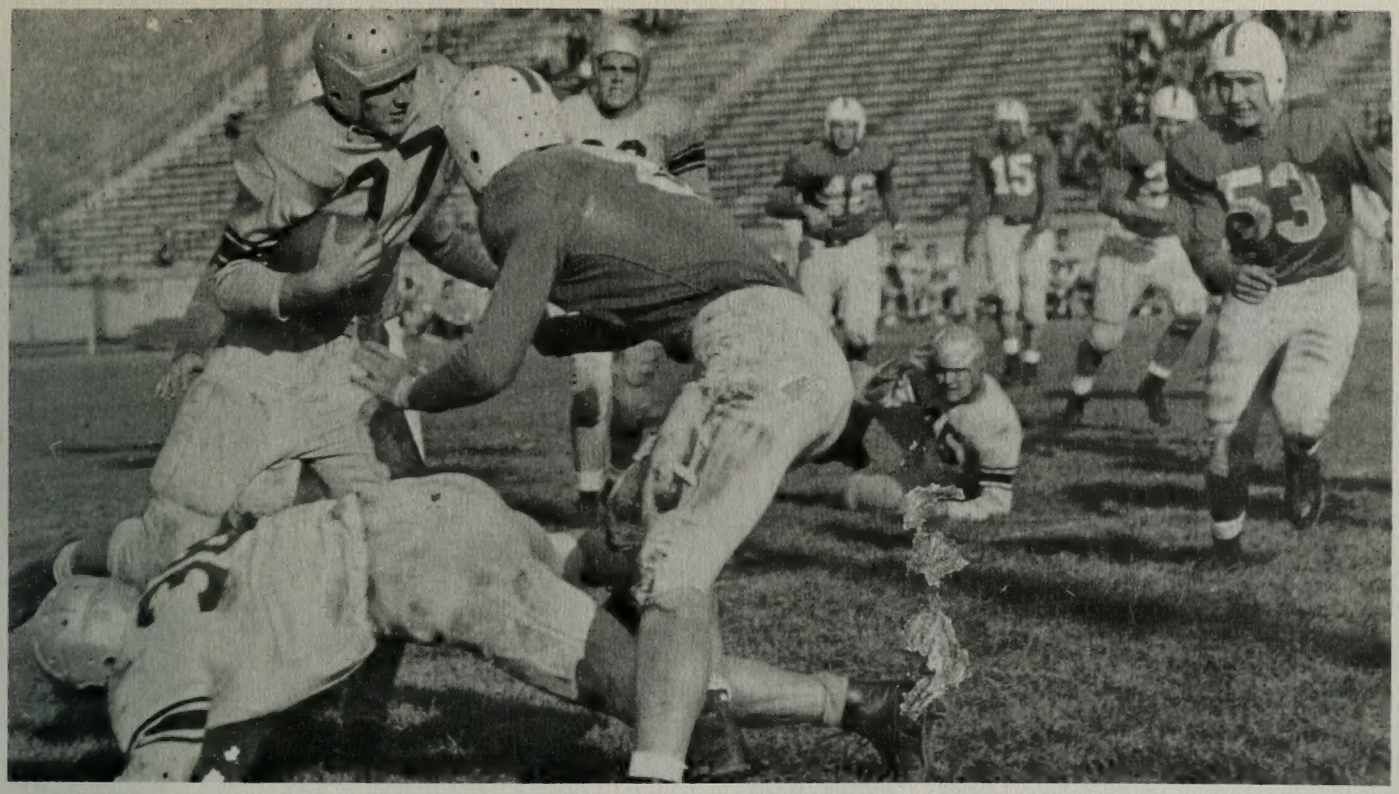

Homecoming must have been an inspiration to the local lads because they really went to town in beating the Montana U Grizzlies. In the 26-20 victory, Chadwick found the end zone on three occasions to count for 18 of his teams total points. And in a bit of defensive work Chad is shown putting the squeeze on the Montana ball carrier.

Bruce Osborne
*Fullback*

Glenn Clark
*End*

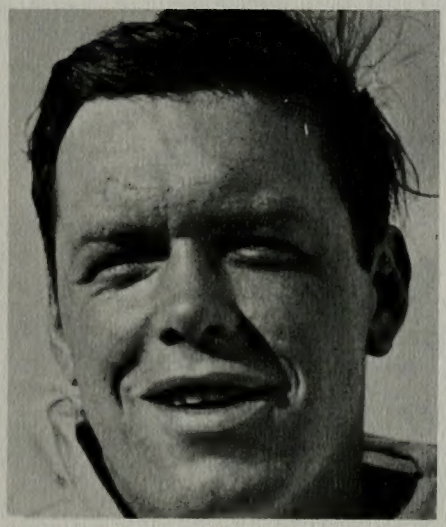

Kimball Merrill
*Tackle—Team Captain*

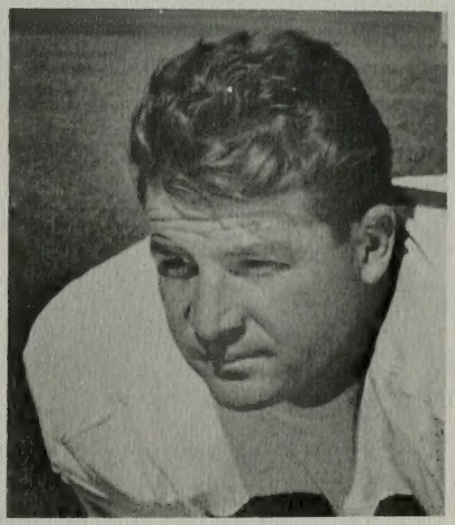

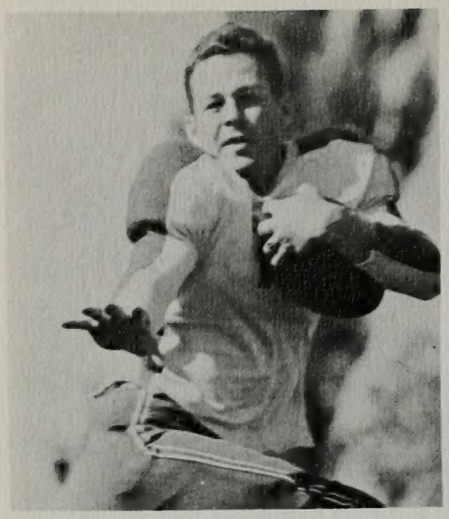

Scotty Deeds
*Halfback*

Lyle Koller
*Halfback*

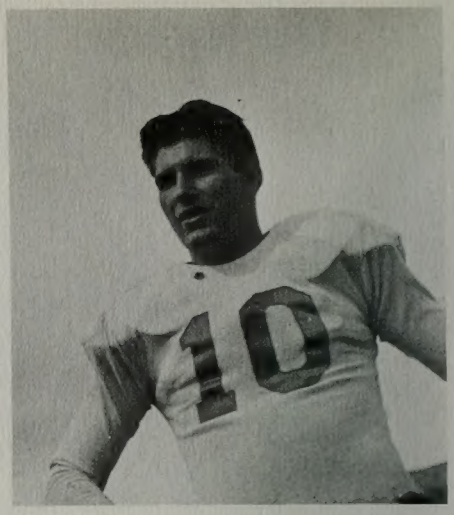

Rex Berry
*Halfback*

In the next two games the Cats came back to Provo with two losses—to San Jose, 21-6, and to the Colorado A and M Rams, 20-0. And then when the boys ran up against the Wyoming Cowboys it looked as if it would be three in a row, but Ken Hamblin kicked a 30 yard field goal for the one point victory margin, 15-14.

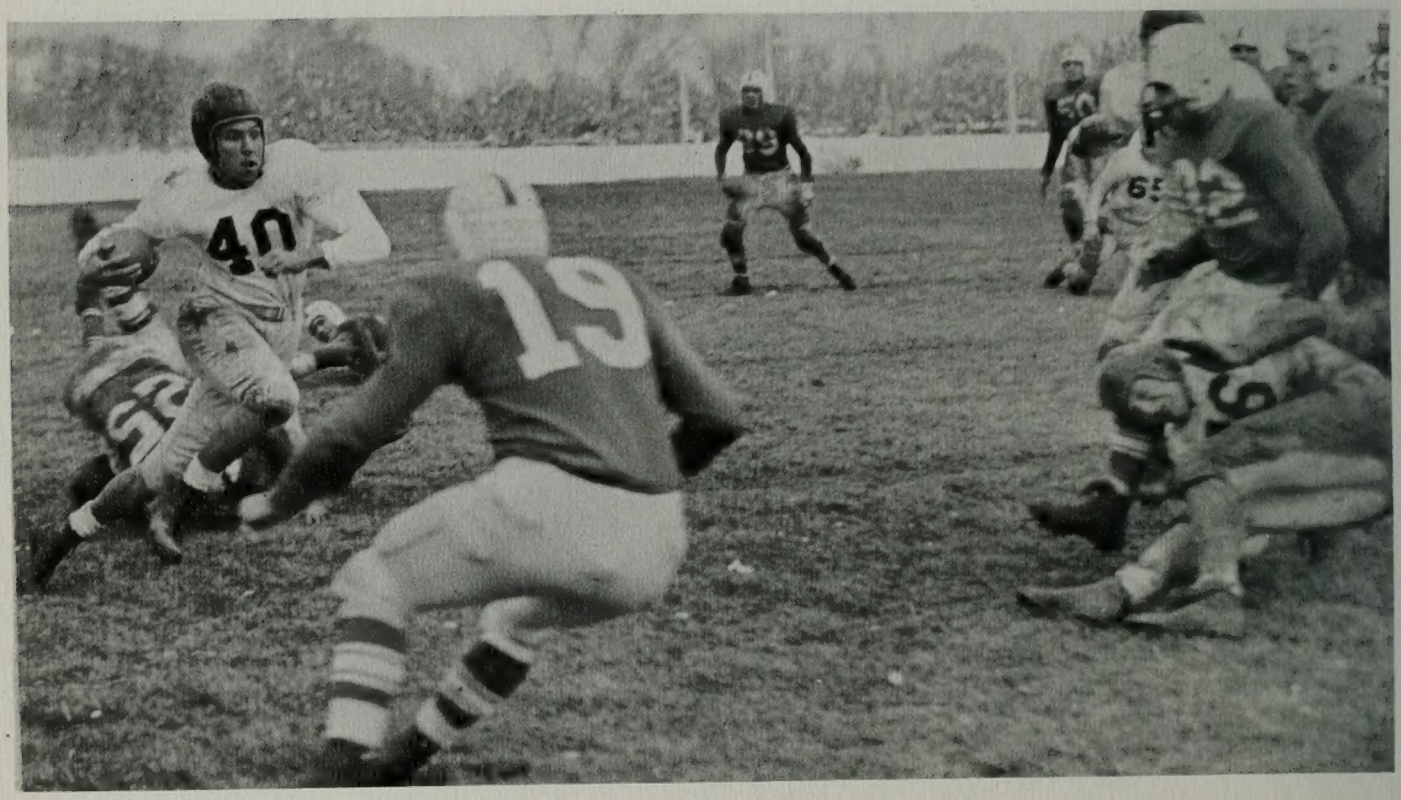

After a so-so pre-season trip, the Cougar basketeers started off wrong and dropped their first three games. Hitting the comeback trail they dropped Denver to start a seven game winning streak.

Above, Kent Durrant and Roland Minson.

After dropping the Pioneers, the Milletmen engaged the Utes on the Redskin floor and came out on the long end of the score when Randy Clark hit for two foul tosses with just three seconds left. Above, Ray Fullmer and Vern Whatcott.

The win streak was kept alive in the next game with another victory over the Redskins at Springville. Again it was Randy Clark, alone with Minson, who sparked the win. To the right, Joe Weight; below, Jack Whipple and Clark Greenhalgh.

In the next five games the Cougars met and defeated U.S. A.C. twice, Wyoming once, and Colorado A and M twice. It was along about this time that Joe Nelson hit his stride, and coupled with the scoring efforts of Roland Minson, the Brigs were being touted for the Skyline Six crown. To the right, Joe Nelson; above, Russ Hillman and Dick Jones.

Hard times returned to Provo when the locals hit the road and split with the Rams and lost to Denver. From then on the boys were hit by injuries and hard luck and had a hard time keeping their collective heads above water. Above, Omar Osterhues and Bob Craig.

The Cougars were unable to get back to their winning ways after the Colorado trip and ended up in fourth place in the league standings when the season came to an end. However, they were invited to the NAIB tourney in Kansas City, and after winning their first game, lost the second when a Louisiana hotshot dropped in a basket as the final whistle sounded.

Above, Rand Clark and Ivan Beem.

The Freshman Football squad looked very promising during the season. First row: Coach Nilsen, D. Paulson, Lindsy, Daily, Talbert, Moncur, Erickson, Belnap, Coach Crowton. Second row: A. Paulson, J. Anderson, L. Anderson, Vanosdill, Karpowitz, Olverson, Harrison, Bohne. Third row: Phipps, Turley, Satterfield, Reukert, Ault, Hymas, Ferguson, Eyre. Fourth row: Fezzer, Raymond, Poodry, Buer, Kimball, Shumann, Tooke.

The future stars of the varsity squad appear below as the '49 Frosh Basketball team. Front row, left to right: Richard Perkins, Ray Huffaker, Byron Toone, Dick Keeler, LaMar Rawlings, LaVon Satterfield, Lee Miles. Back row: Coach Wayne Soffe, Dean Robinson, Arliss Jensen, Howard Berg, Reid Nelson, Spence Pappworth, Assistant Coach Jay Hamblin.

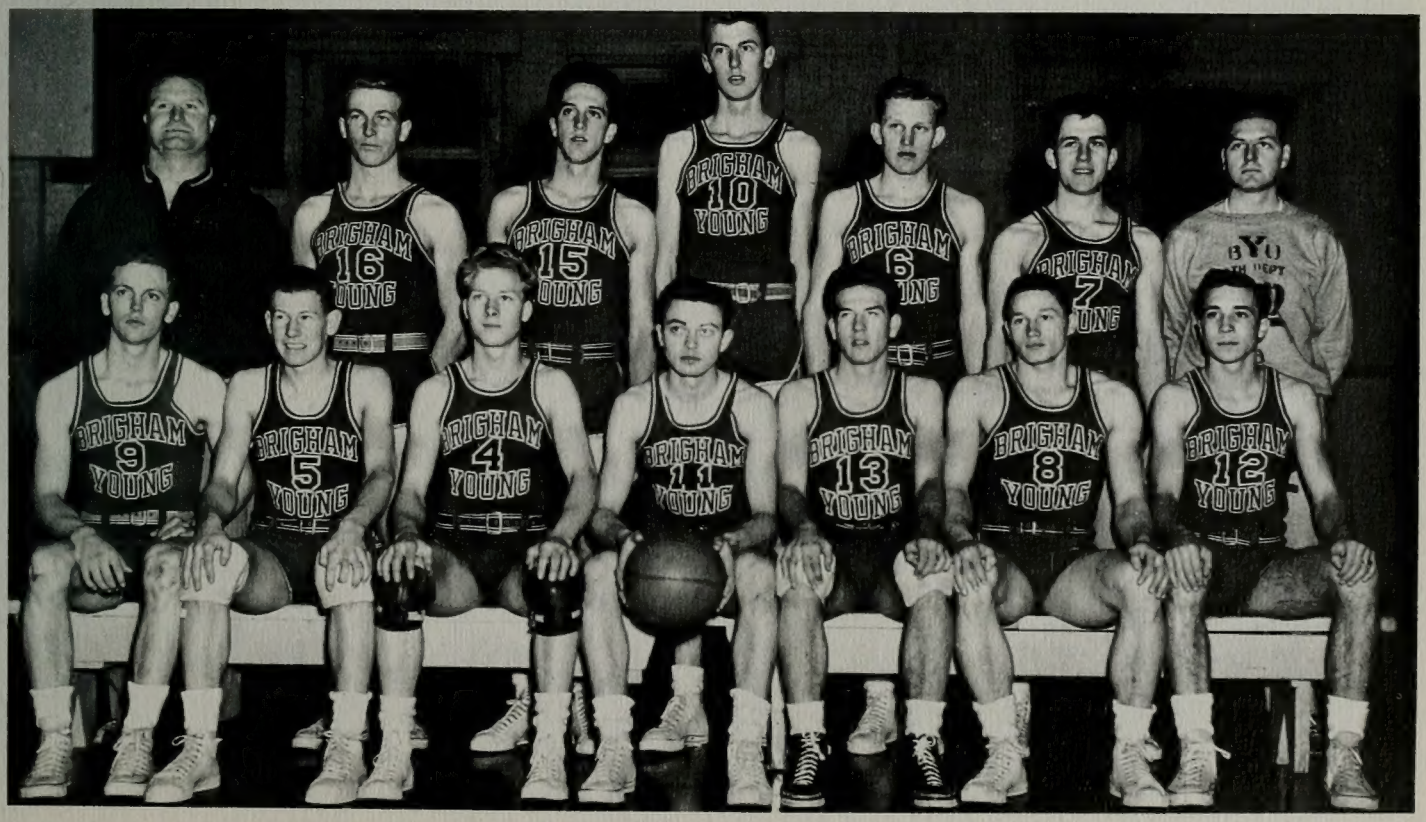

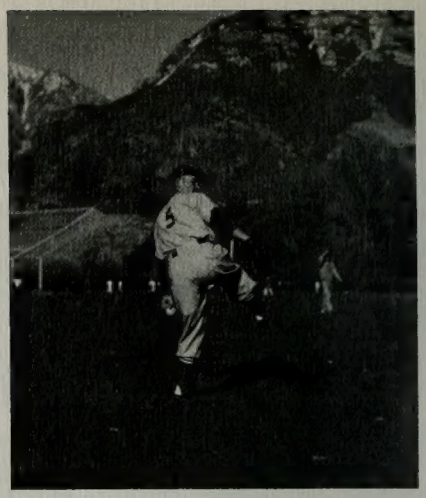

# CONFERENCE BASEBALL

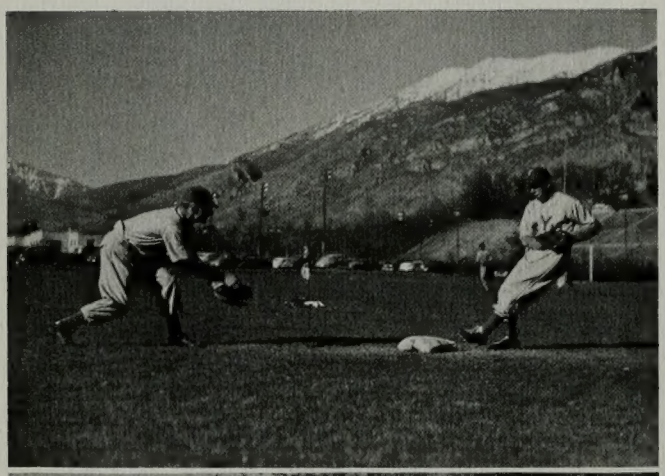

Of our 1949 Baseball team we are truly proud, and of their terrific stretch drive to the Conference Championship we will cheer long and loud. Needing every one of the five remaining games of their season, they "produced" in the clinches and went on to Denver to blast the Pioneers right out of their own Ball park. An excellent pitching staff and phenominally hard hitting turned the trick.

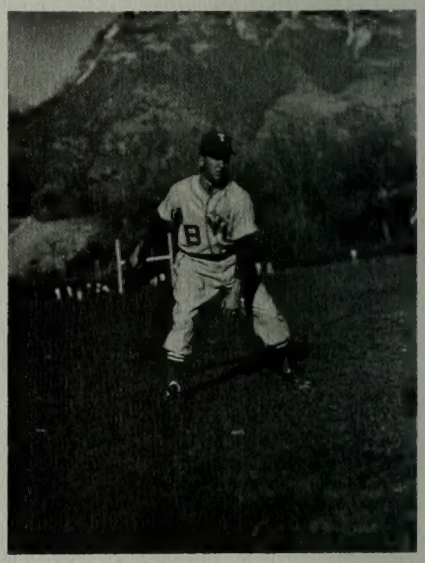

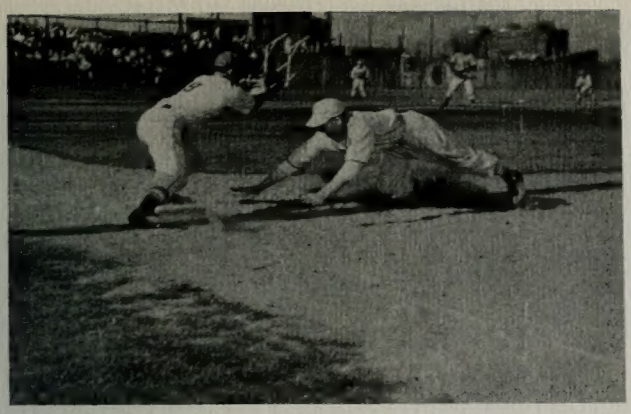

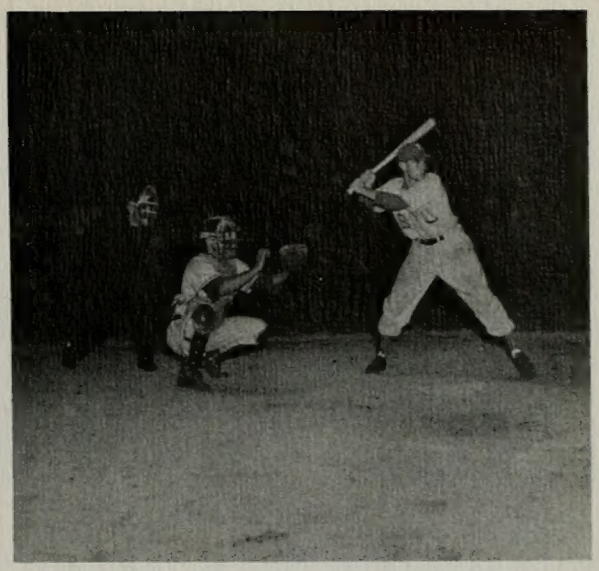

# CHAMPS FOR 1949

Opposite page, clockwise — Kohler scores standing up . . . . Georgie winds up and delivers . . . . Crump stretches for a close one . . . double play combination of Bushore to Kump clicks again.

Above — Sorensen picks a Ute off at first . . . . "John" Paul Jones has that long ball look in his eye.

Below — The full squad sits for a formal portrait.

# TRACKSTERS

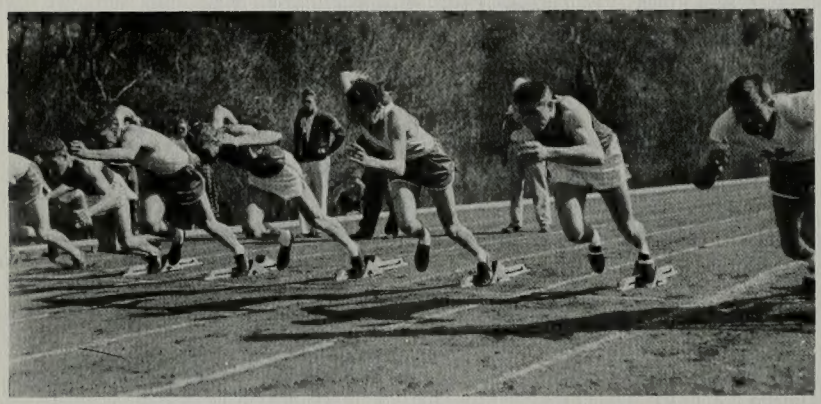

Track and field men of BYU, although somewhat weaker than in past years, boasted several luminaries to which fame can be attached. Clarence "Robbie" Robinson won the conference mile and half mile runs, as well as establishing a new conference record for the mile run during the state meet. Dave Chadwick won the 100 yard dash in the state meet and placed in both that race and the 220 yd. dash in the conference finals.

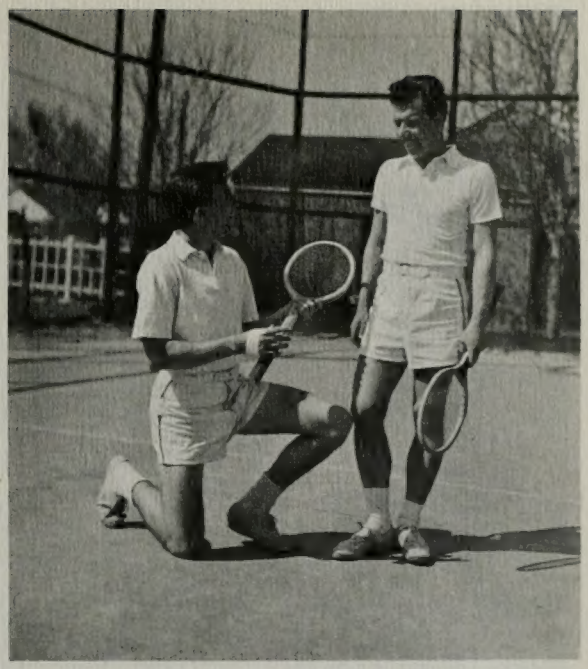

# RACKETEERS

Smiling, and deservedly happy after winning the Skyline Six Tennis Crown the BYU tennis team appears above as follows: Front row: Bob Calton, Dick Brower, Ira Todd. Back row: Dick Moody, Johnny Hyde, Earl Erickson, Wilmer Lee.

Upper right: Dick Moody, conference singles champion, and Dick Brower, runner-up, teamed together to bring the conference doubles championship home to BYU.

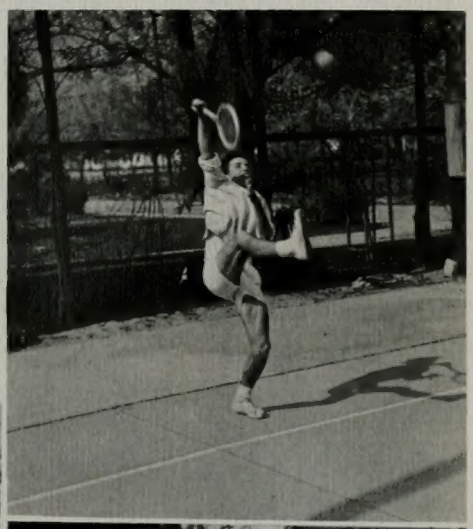

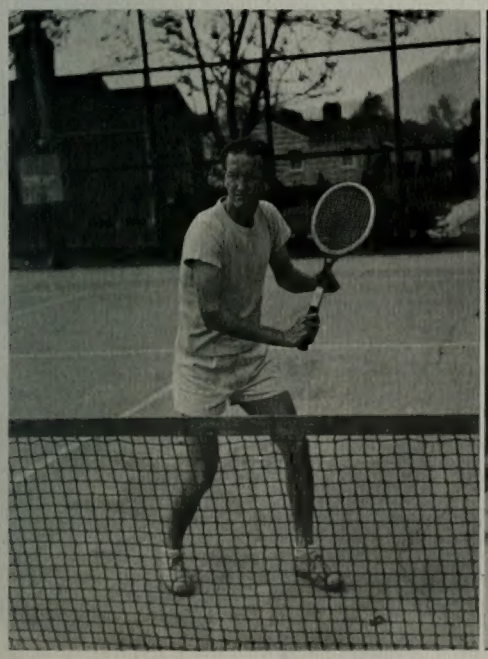

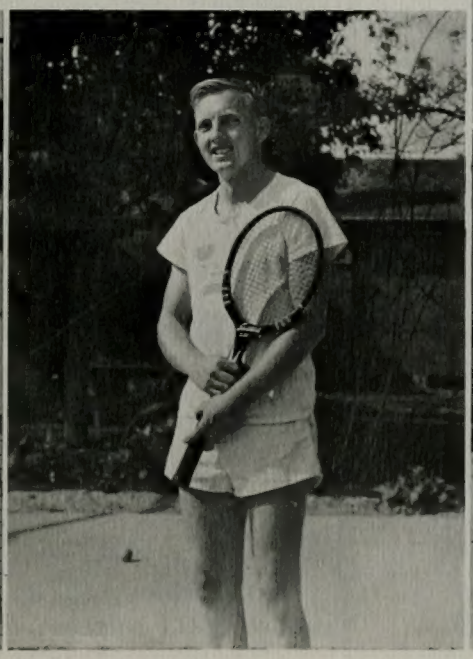

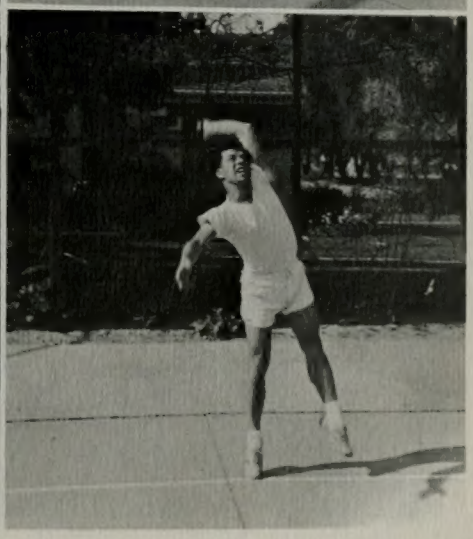

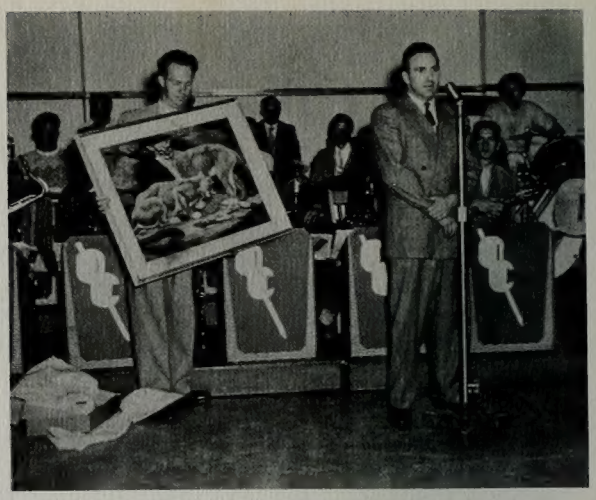

Intramural athletics gave fun and relaxation to hundreds of BYU males this year in addition to the many exciting moments derived from it by the largely feminine audiences.

Lower left — Clarence Robinson, long striding Intramural Director, looks out of place with a javelin in his hand.

Upper left — A basketball "Slugfest" entertains halftime audiences at one of BYU's conference basketball games.

Upper right — Outgoing basketball coach Floyd Millet receives a going-away present from the BYU student body.

Lower right — Referee Dave Chadwick supervises a lightweight boxing match at the "Smokeless Smoker."

# MEN'S INTRAMURALS

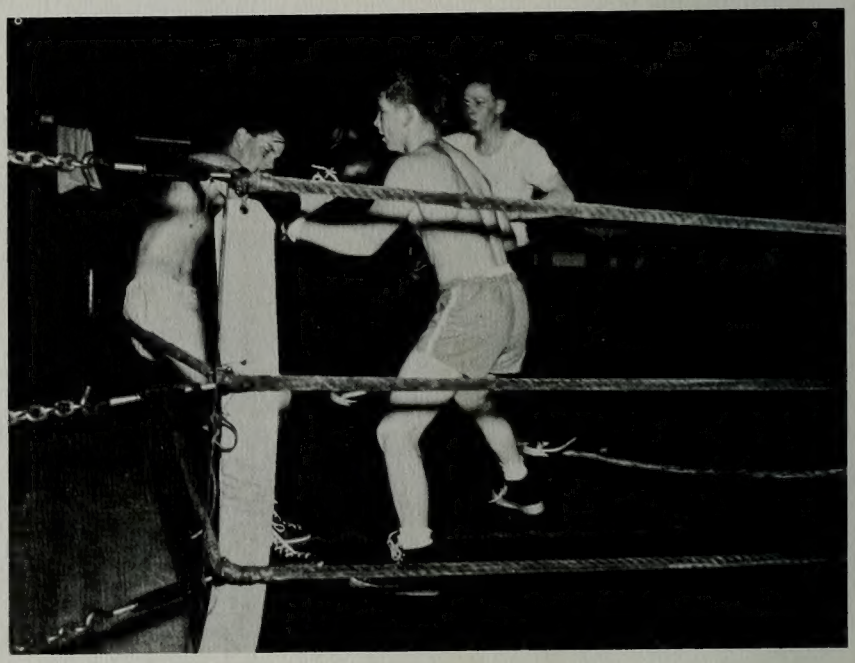

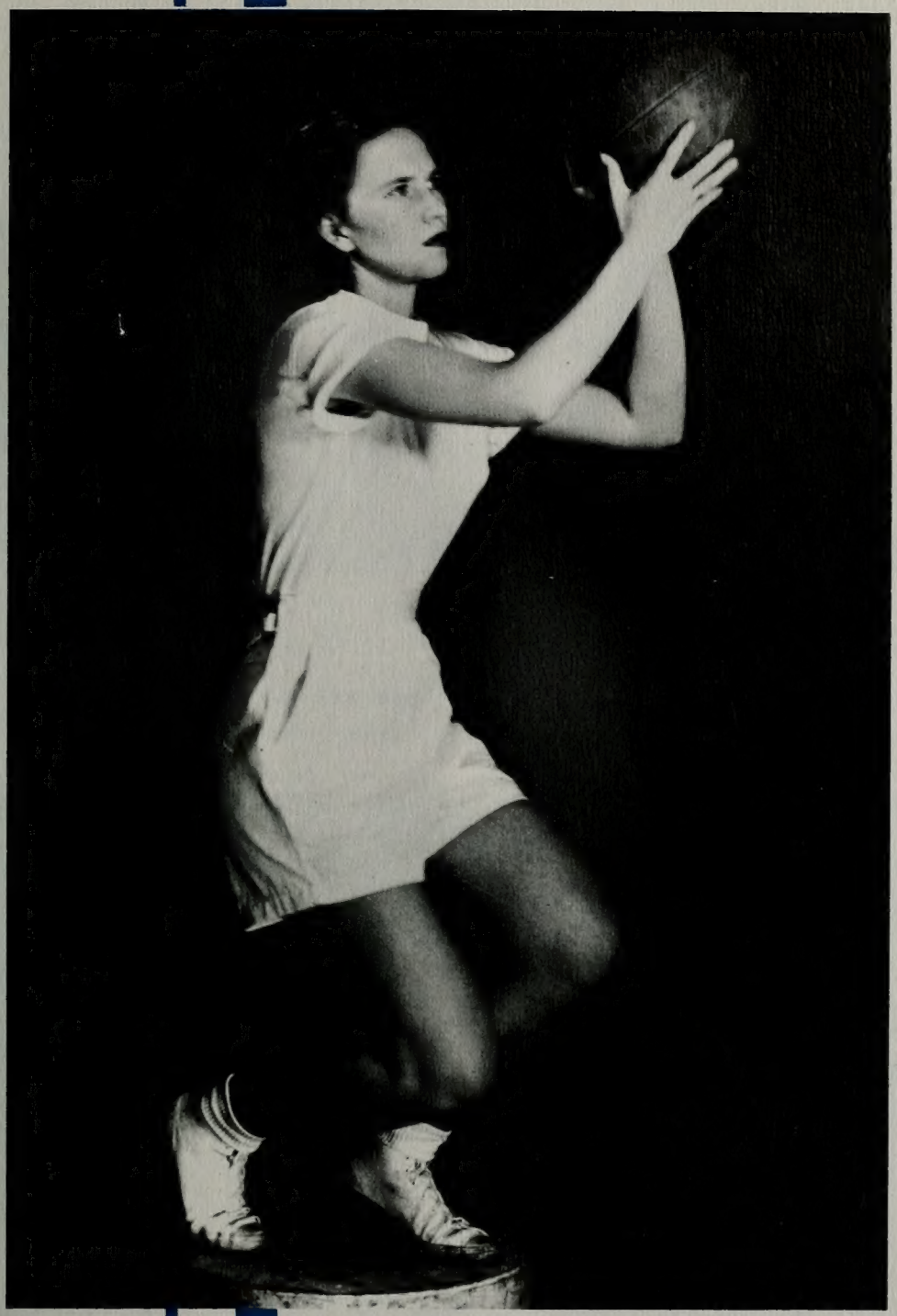

# WOMEN'S INTRAMURALS

LEONA HOLBROOK
*Head of the Women's Physical Education Dept.*

MARY BETH BENSON
*Acting Head of the Women's Physical Ed. Dept.*

These four vivacious, charming and enthusiastic women have been leaders of the girls whether it was to play ball, to bowl, or to swim, their assistance was always cheerfully given.

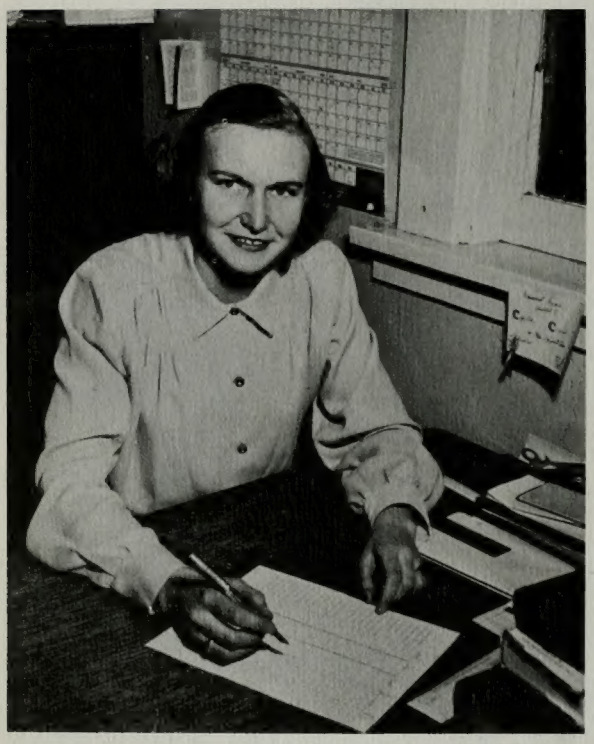

CYNTHIA COWAN
*Director of Intramurals.*

LORRAINE LINDE
*President of the Women's Intramural Council.*

Women's Intramural Council . . . These are the girls that planned and carried out an active women's athletic program throughout the year. They are as follows: (back row) Geniel Thornton, Lamyrl Boyack (front row) Ethel Young, Luana Rushton, Lorraine Linde and Shirley Allen. Not in picture—Helen Reimschiissel and LaRae Denning.

Managers . . . girls that assisted with various intramural tournaments, under their leadership and effort were planned many fine games which proved to be successful. They are as follows: Leah Hacking, Dorothy McMullen, Nancy Taylor, Janet Romney, Marilyn Petty, Ethel Young, Faye Richards and Joyce Wood. Not pictured—LaRae Denning, Myrl Lindsay, Nancy Sakamoto and Dorothy Gottfredson.

Thru stiff competition, these girls came out on top in the Independent Volleyball Tournament. They are Ramona Adams, Mariam Saffery, Dorothy McMullen, Leah Hacking, and Geniel Thornton.

The Valkyries took top honors in the Social Unit Volleyball Tournament with little trouble. The members are as follows: Williet Enos, Ethel Young, Phyllis Hughes, Clare Gowers, Frances Goodness, Gladys Kenolio.

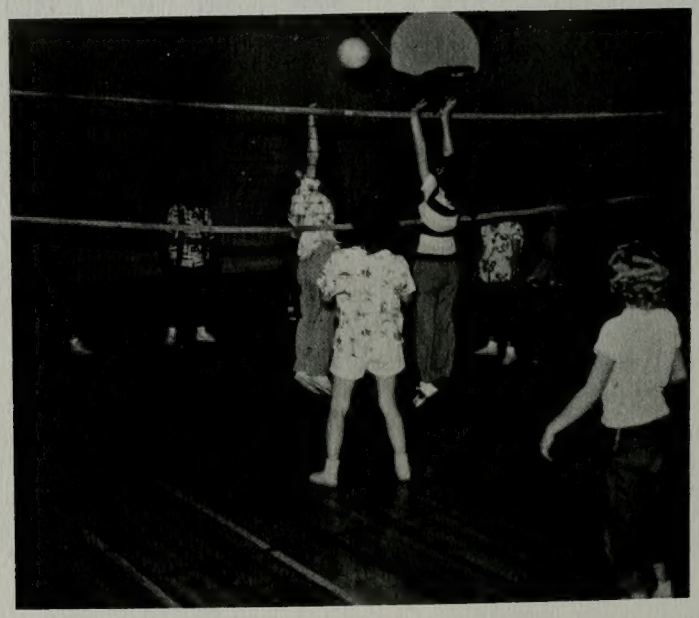

An exciting game is in progress between Valkyries and Fidelas.

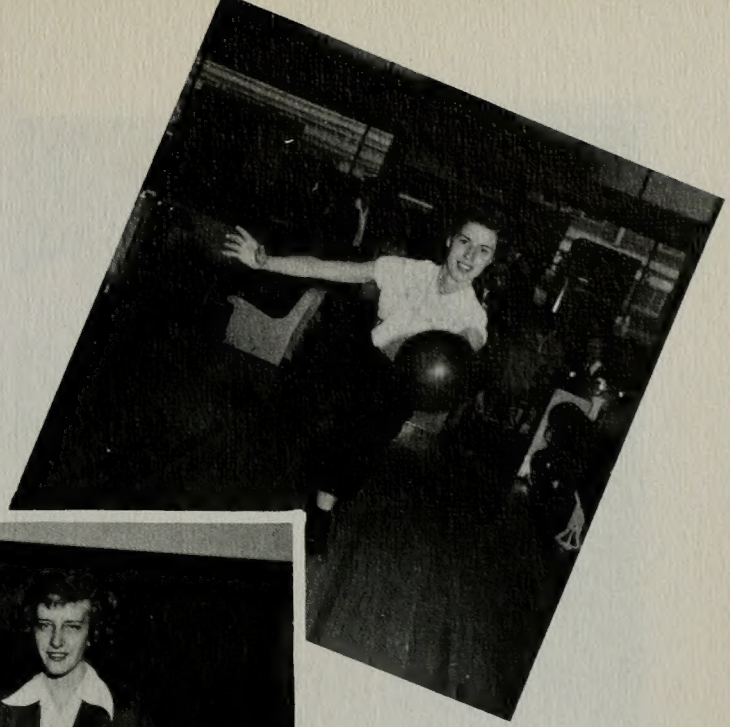

Down the alleys go the well aimed balls. With the determination of Mickie Teslich and Ethel Young to make a strike, they aided the Valkyries toward a victory in the bowling tourney.

She's sure to make a strike, Faye Richards shows how she helped the Psi Chapter of Lamba Delta Sigma take top honors in the bowling tourney.

The above group, Leah Hacking, Mary Jacobs, Geniel Thornton and LaRae Denning took top honors in the Independent Bowling Tourney.

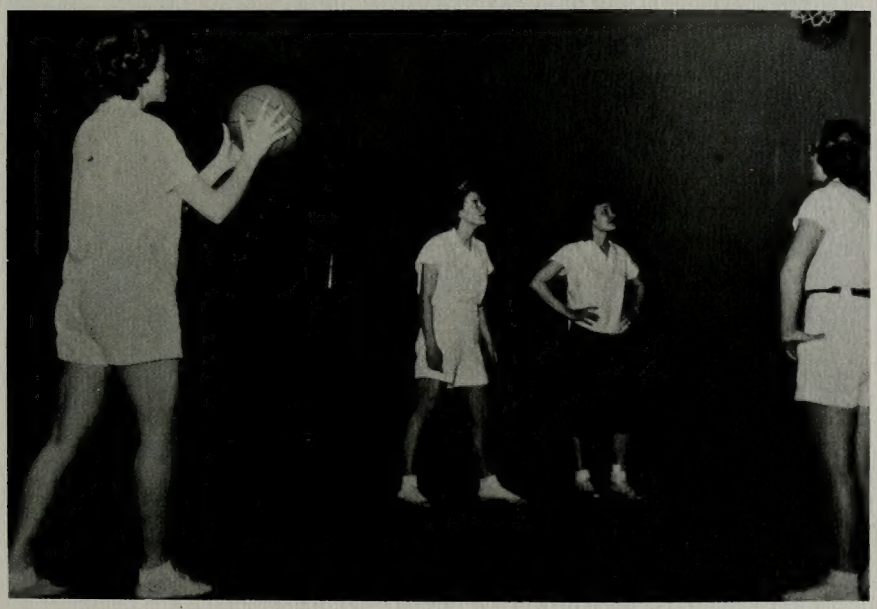

Foul Pitch . . . At the foul line is "hot shot" Dot McMullen led her teams in the independent tourney and also Fidelas in the Social Unit Tourney to victory. Looking on are Geniel Thornton, Leah Hacking and Ramona Adams.

The independent group to take top honors in basketball are Ramona Adams, Dorothy Gottfredson, Mariam Saffery, Dorrothy McMullen, Geniel Thornton, Leah Hacking and Marilyn Woodward.

The Social Unit taking top honors in the basketball tourney are the Valkyries, they consisted of Ruby English, Gladys Kenolio, Donna Ricks, Frances Goodness, Phyllis Hughes and Ethel Young.

An exciting battele between two independer teams, or could this be a creative dance class.

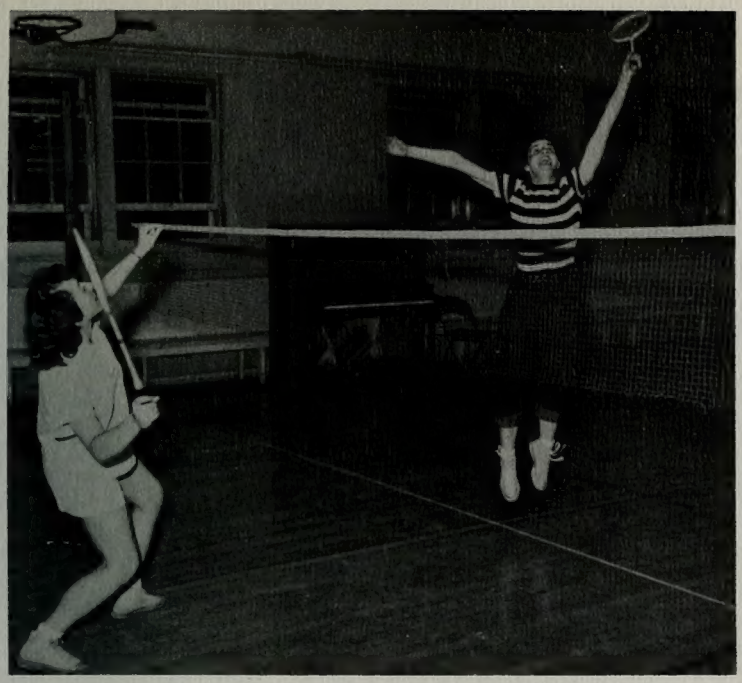

A swing at the bird and over the net it flies. A game that takes a keen eye and quick coordination. Two phys. ed. students showing the techniques of the game.

Marjorie Barns, with little difficulty, took the top honors in the Pogo Stick Jumping Tournarent.

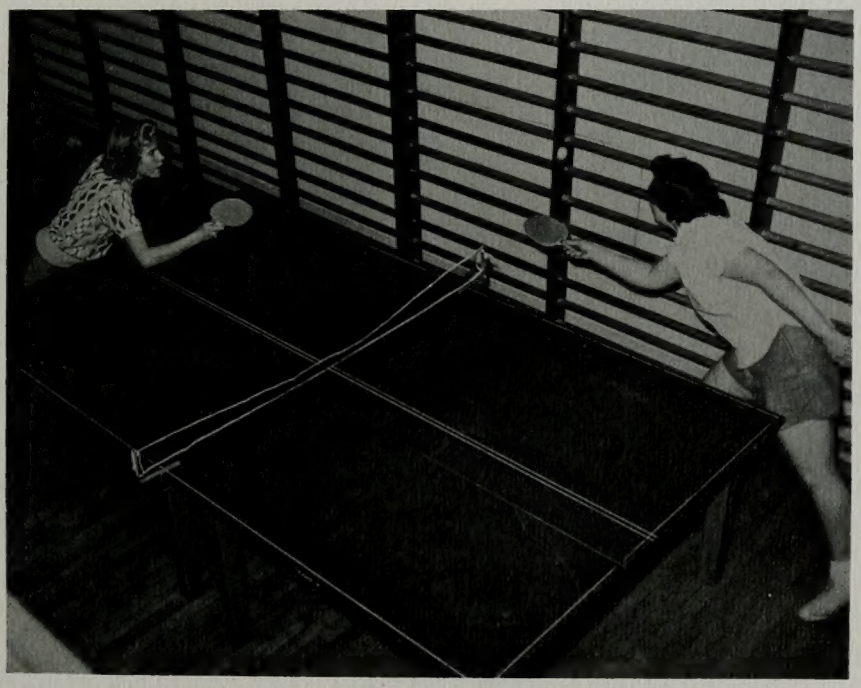

Ping Pong . . . A game that takes much quick thinking and coordination. Above is an exciting match between two phys. ed. students showing the fundamentals of he game.

The ski team that took many top honors are Mimi Christenson, Lorraine Linde and Lois Peterson.

In the respective Intramural Ski Meet, Marilyn Petty, Mickie Teslich and Joyce Wood took top honors.

"I shot an arrow into the air" I aimed at the bulls-eye but it lit over there. Jenny Hoops, Barney Shrive, Zalia Seabury and Elaine Engstrom giving a demonstration on the skill of this sport.

She's out—the umpire hollers as the ball is thrown to home plate and an ensuing battle follows of whether she was safe or really too late. Softball is a sport that provides much invigoration.

Nancy Brockbank, a very talented swimmer, coming out of a jacknife.

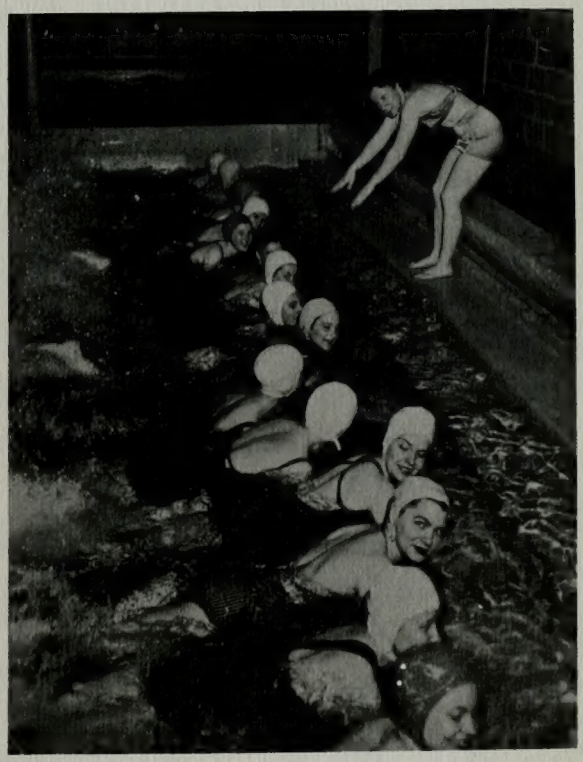

Mrs. Benson teaching the fundamentals of swimming to a beginning class of prospective swimmers.

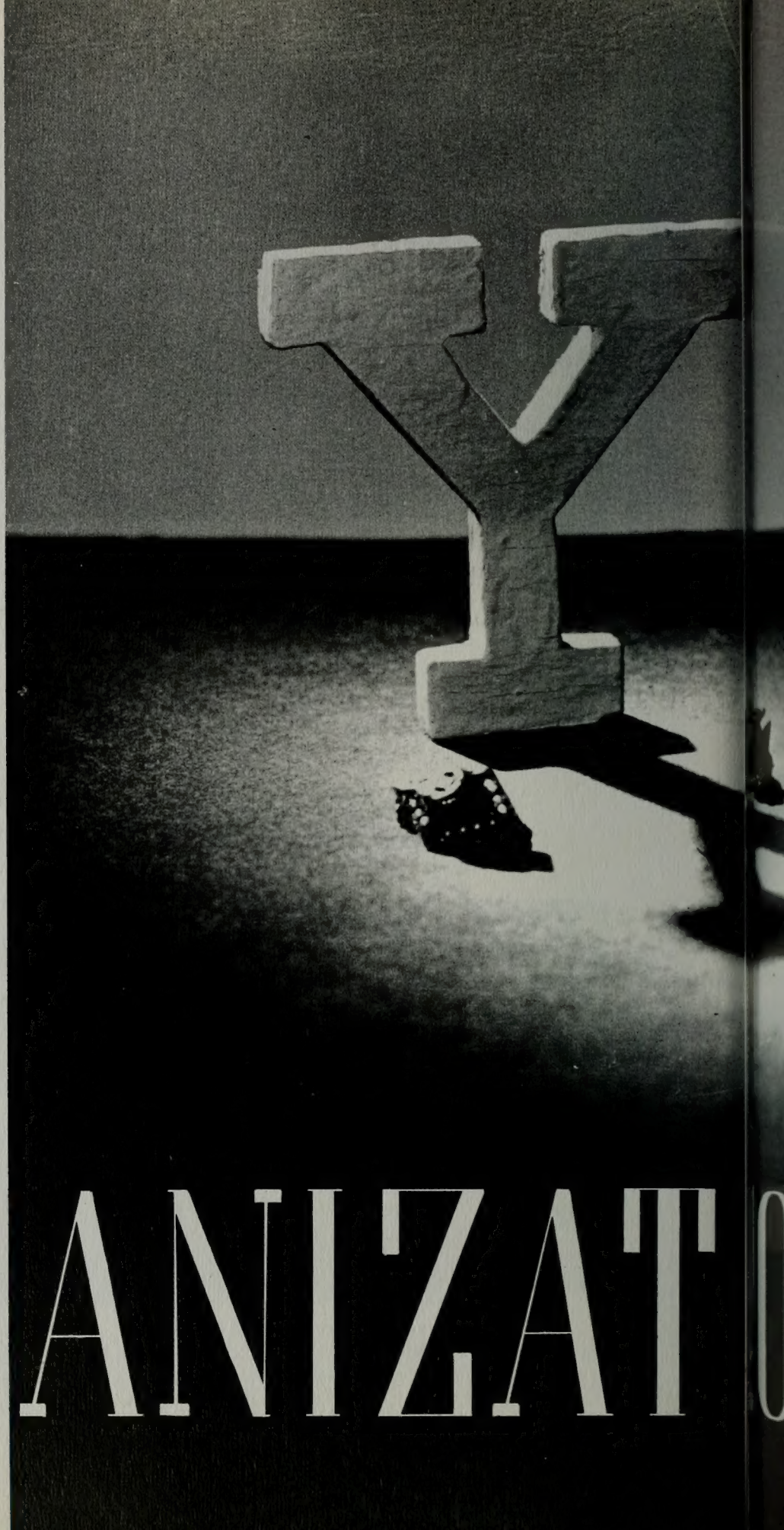

ORGANIZAT

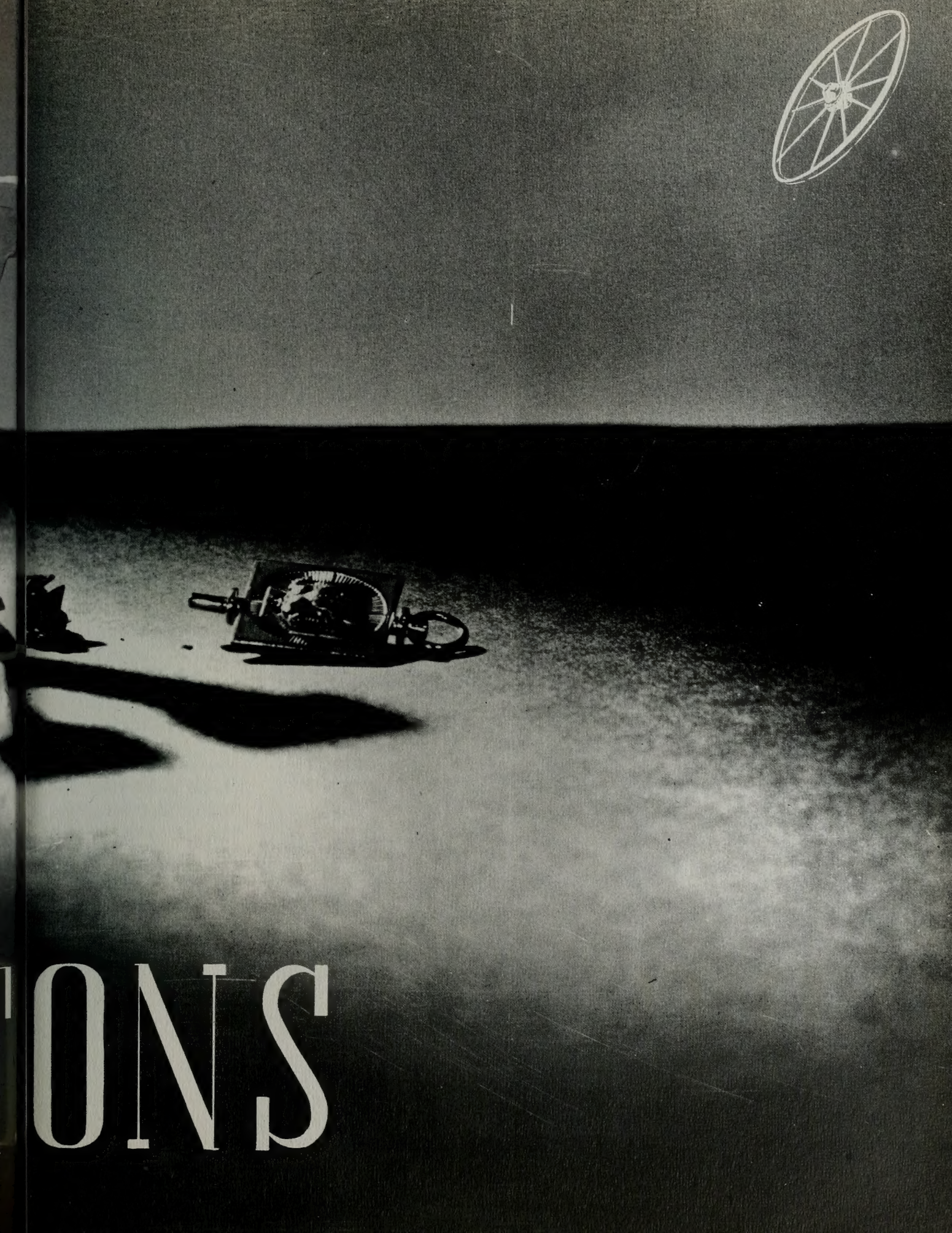
ONS

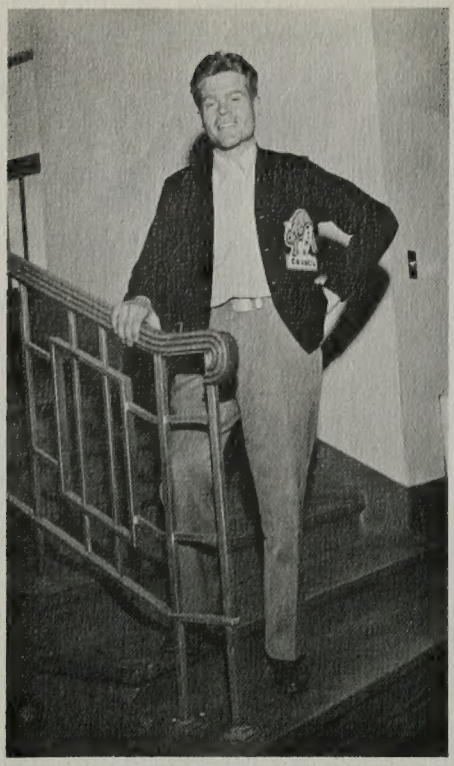

DEAN HANSEN . . . . president of Associated Men Students . . . . sought more activity for all campus men . . . . private travel bureau . . . . a good fellow . . . . Blue Key and Brigadier. CHRISTOPHER LEE COLSTON . . . . secretary . . . . Chris . . . . quiet and reserved . . . . carried his part of AMS load . . . Val Hyric. RALPH BENSON . . . . enterprising vice-president . . . . top notch debater and debate co-manager . . . . efficient . . . . Blue Key and Brigadier.

# A M S

## COUNCIL

Front row, left to right: Eddie Etezad, Howard Hurst, Dean Hansen, Ralph Benson, Jerry Jorgensen, Al DeVito. Back row: Tom Kekaula, John Munson, LeRoy K. Jones, Al Hansen, Bob Nugent, and Kay Randall.

LORRAINE RUSSELL, back row left . . . . likeable secretary . . . . . Johnny on the spot when things needed to be done . . . . Cesta Tie.

JOAN AUSTIN . . . vice president . . . the inimitable Jordy . . . . high aims and wholehearted effort . . . . reorganized block system . . . . Val Norm.

NORMAN MANNING GOODWIN, seated . . . . social chairman . . . . chief cook and bottle washer for husband Glen . . . . elementary teaching future . . . . Alta Mitra.

LYNN WARNER . . . president . . . . initiated vaudeville to replace co-ed ball . . . . teacher in phys. ed . . . easy going Fidelas.

# A W S

Front row, left to right: Pat Yager, Marcene Camp, Luanna Rushton, Jean Davis, Sylvia Patterson. Back row: Phyllis Hughes, Shirley Allen, June Adams, Janice Jensen, Jean Howard, LaMarl Boyack.

National honorary leadership fraternity for upperclassmen has always been the moving force behind projects of special merit. This year the keys furthered friendly relations with Utah State by establishing the wheel as a victory symbol. Key committees aided the union building fund by sponsoring symphony programs, put out the student handbook fall quarter, and shared in the campaign to introduce an honor system.

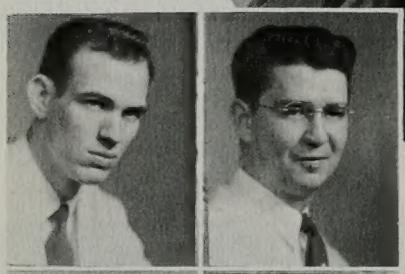
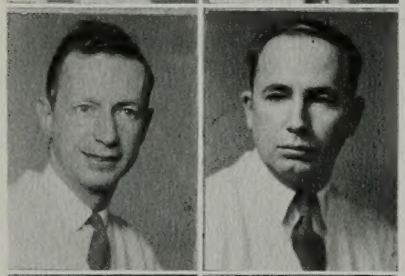
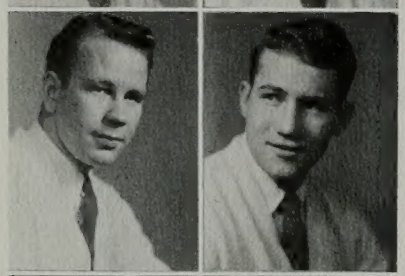
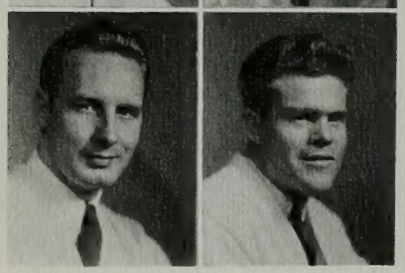

Ray Beckham
Orville C. Lundell
James Glen
*Secretary-Treasurer*
Joel Moss
John Lee
*Corresponding Secretary*

Melvin Randall
Earl B. Jones
Robert Douglas
Arden Aplanalp
Eldred A. Johnson

Harvey D. Goff
Frank Turner
Owen C. Bennion
George Bennion
Kay Randall

Bob Whittaker
Dean Hansen
Tom Andrew
Fred Adams
Boyd Winterton

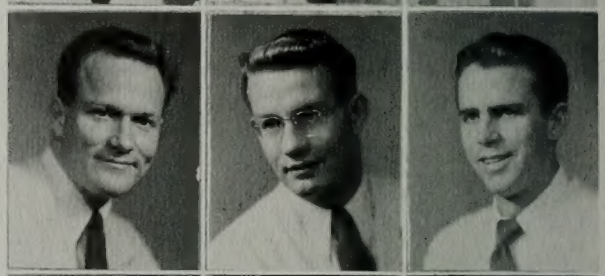

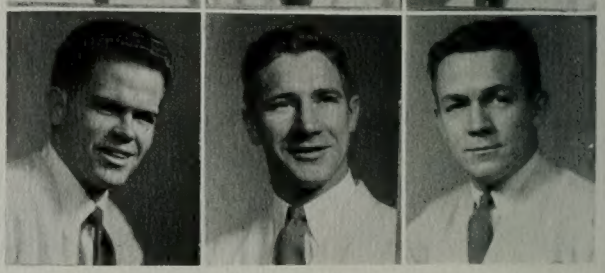

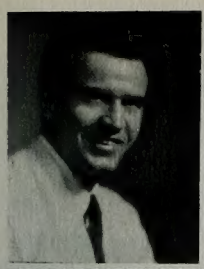

Jess R. Bushman
*President*

Floyd Woodfield

Ken Pace

Bruce Hilton

Ralph Benson
*Vice President*

Conrad Judd

Max C. Golightly

Wayne S. Ferguson

Sid Noble

Ken Sansom

Keith Fillmore

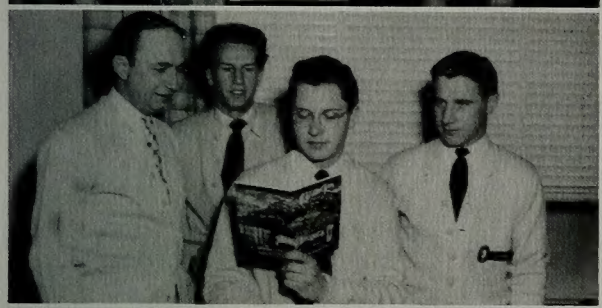
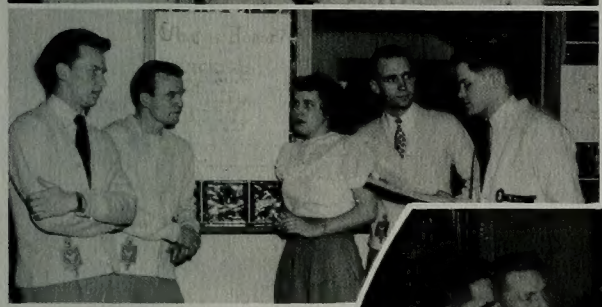

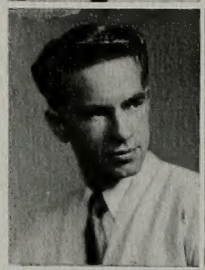
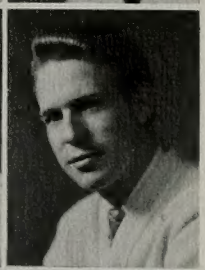

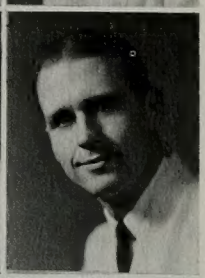
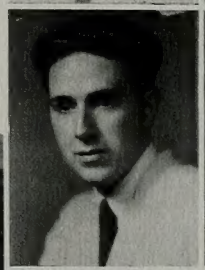

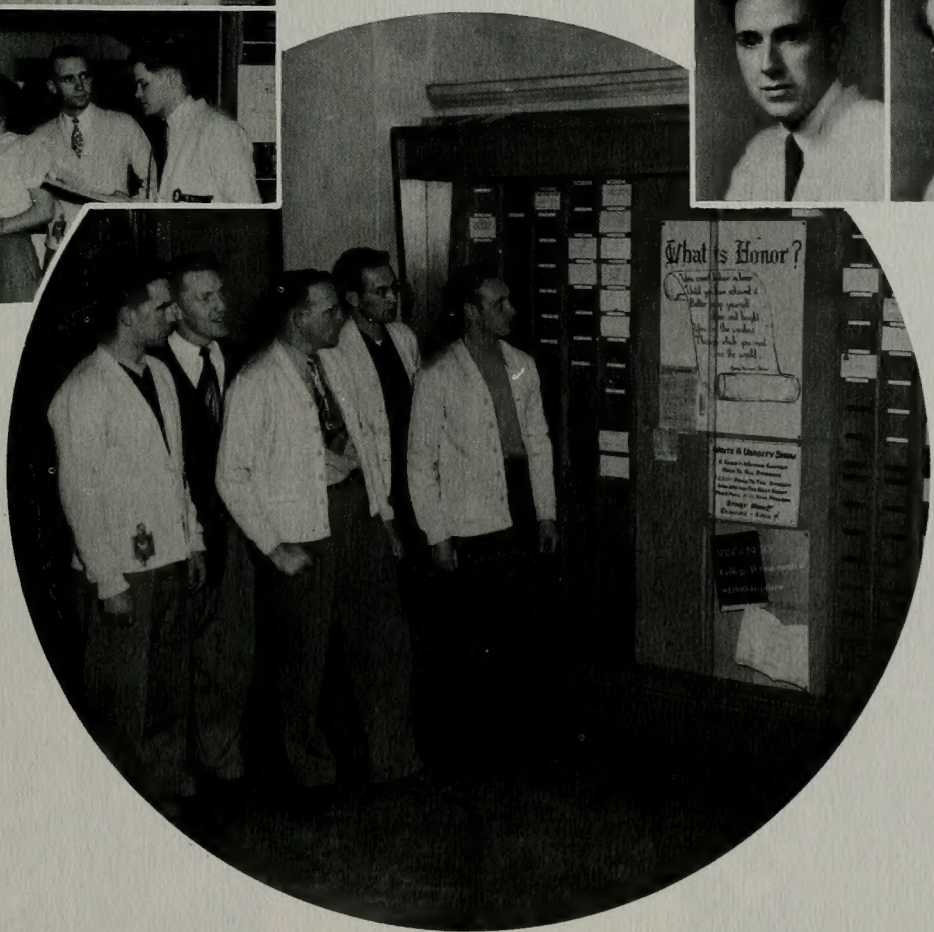

# WHITE KEY . . . . founded 1933

Senior women's honorary with membership consisting of women outstanding in scholarship, ability, and service. Contributed heavily to improving campus life in all of its aspects. White Keys traditionally lead the homecoming parade. Publishing and distributing the student directories entailed hours of proofreading copy.

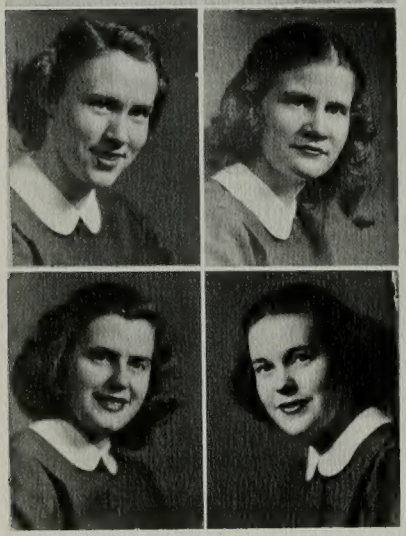

Merrilyn Harmon
*Secretary*

Alma Snow
*President*

Marion Wilkins

Mary Ann Murdock
*Treasurer*

Colleen Callister
*Vice President*

Moana Ballif

Clarie Stoddard
*Reporter—Historian*

Joyce H. Sanders

Mary Clyde

Carol Brockbank

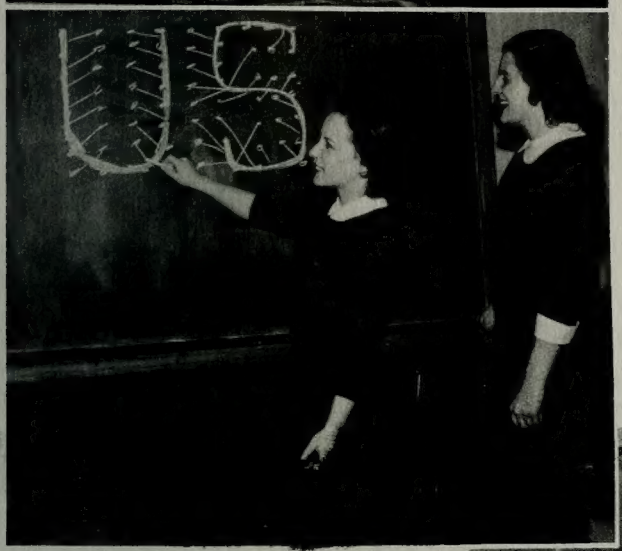

White Keys sponsored the Cougerettes. Formations planned on a blackboard were well executed on the field.

Strictly class was the White Key fashion show inaugurated this spring.

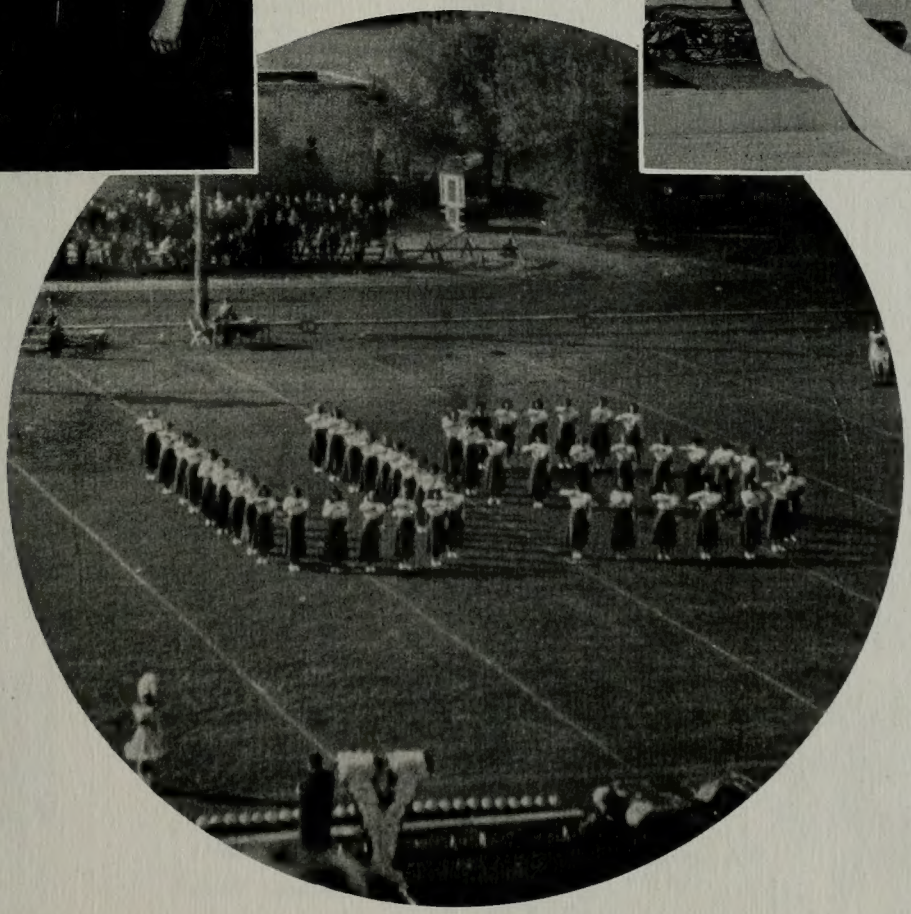

# Y CALCARES

Bonnie Hansen

Jean Howard
*AWS Representative*

Wanda Loe

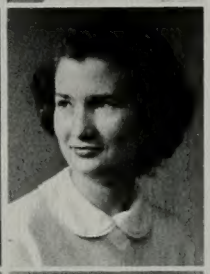

Carole Cordner

Joan Dickson

Charlotte Cannon
*Secretary-Treasurer*

Tina Lou Daniels

Miyoki Kochi

Norene Woodland

Lelia Christiansen

Colleen Clark

Dorothy Groesbeck

Jewell Frampton

Carol Brand

Sharee Westover

Berdine Johnson

Viola Johansen
*Reporter*

Jean Romney

Rae Mona Kirkham

Barbara Winkler
*President*

Beth Smith

Agnes Weibell

A service organization for Sophomore girls. Membership may include Freshman girls of each spring quarter who have outstanding qualifications in scholarship, participation in school activities, and interest in the school affairs. Works with other service organizations on the campus.

Dona Belle Blades
Alzina Mae Thornton
Helen Clyde

Janice Abbott
Sally Kirkham
Gloria Stimpson

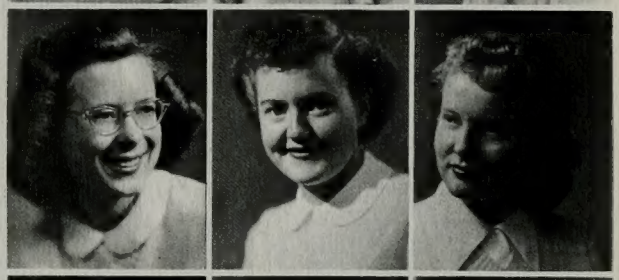

Marilyn Christensen
Janice Earl
Barbara Hall
Louis Beck
Ramona McClure

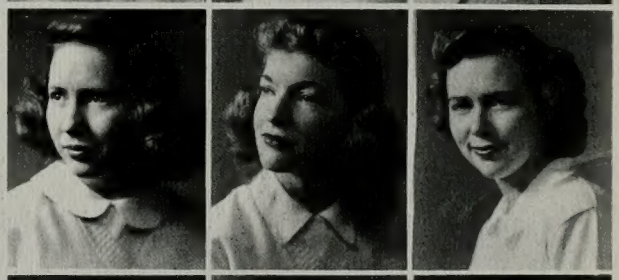

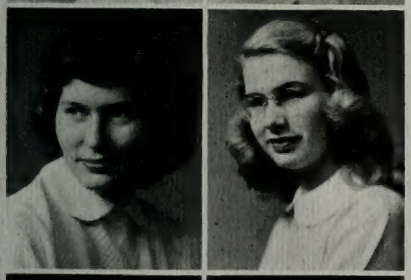

Patricia Steele
Patricia Mason
Dawn Bennion
Lillian Schipper
Marian Jensen

Rosemary Phillips
*Vice President*
Dorothy Cranmer
Ruth Purdy
Carol Pitcher
Geniel Thornton

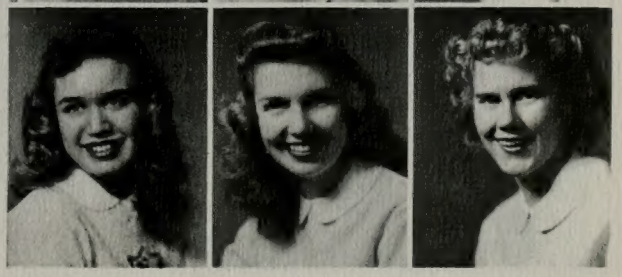

# INTERCOLLEGIATE KNIGHTS ....founded 1941

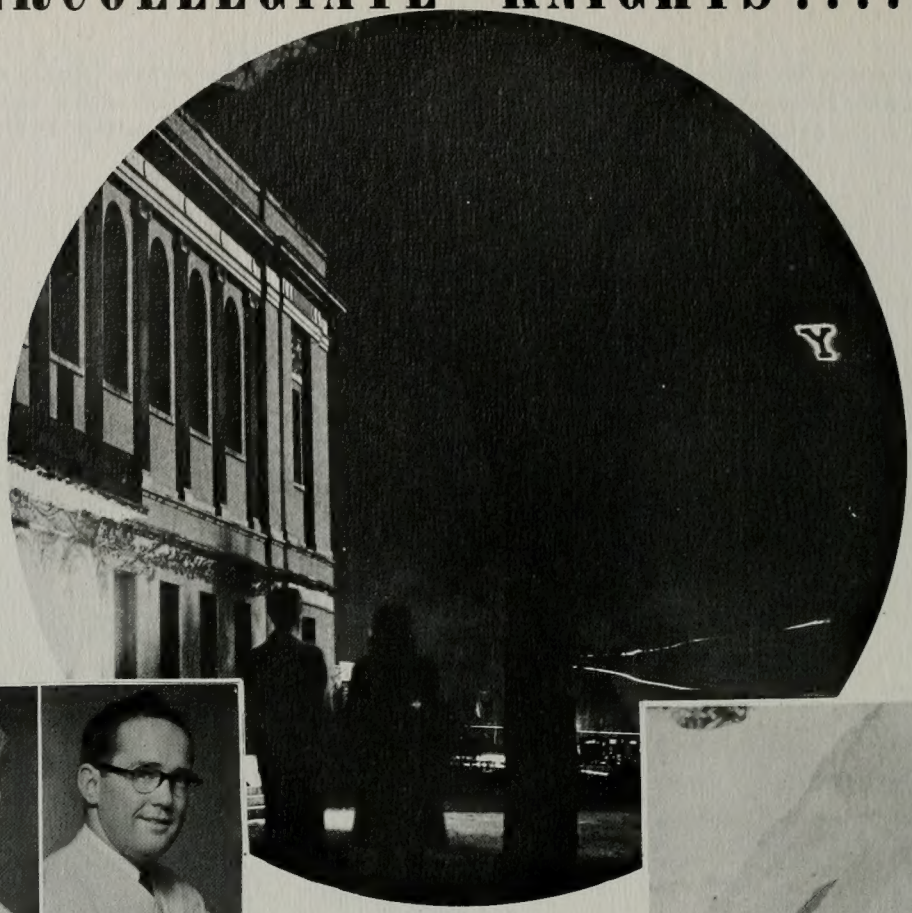


National underclassman's service fraternity whose membership is based on activity and scholarship. Responsible for the lighting of the "Y" on the mountain and a brand of go getters in all functions.

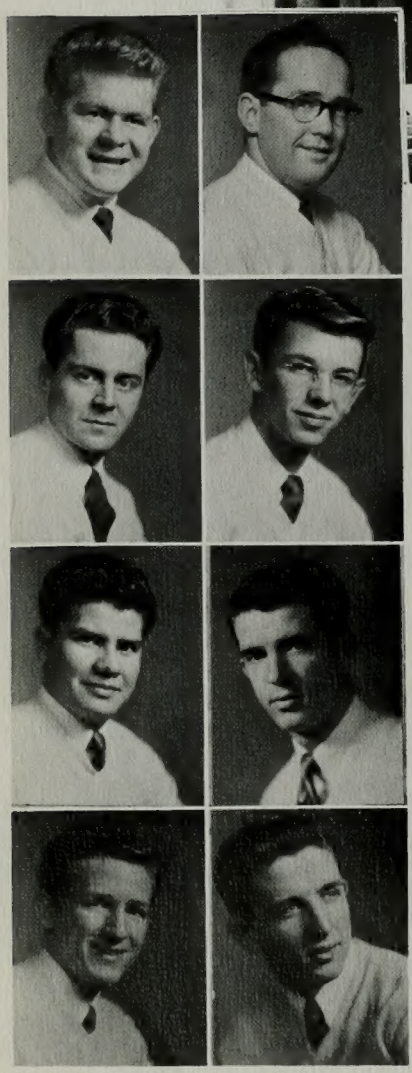

Don Griffiths
Preston Taylor

Dallan Clark
*Duke*
James Rasband

Dick Dominquez
Myron Walker
*Clancellor of Exchequer*
Steve Van Wagenen
Garth Allred
Junior Garlick

Harold Williams
Bill Hanson
Paul Gardner
Don Driggs
Bob Froelich

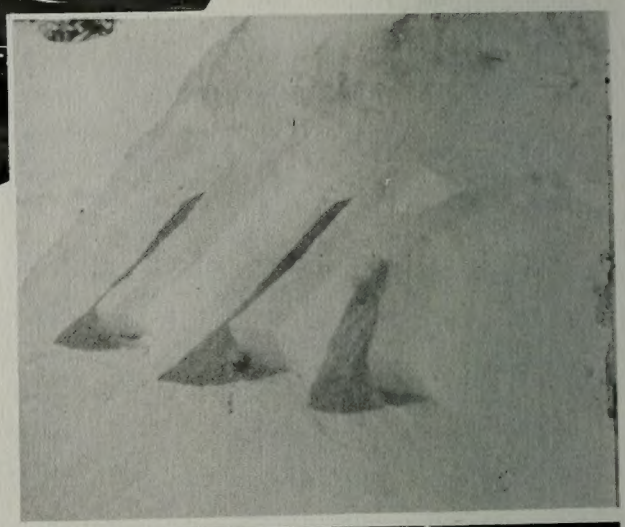

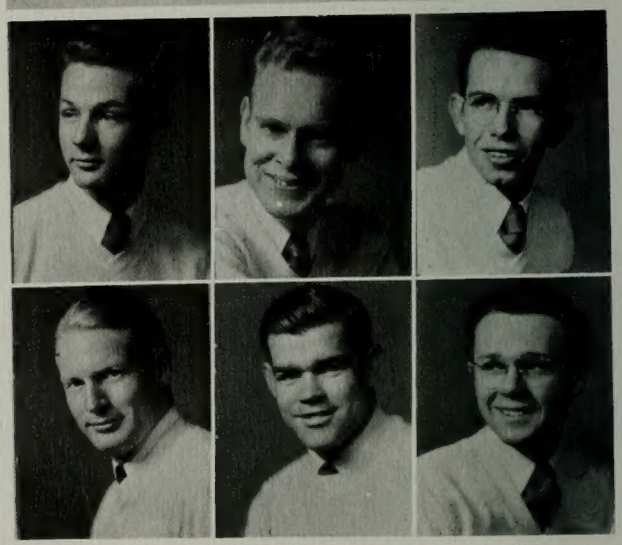

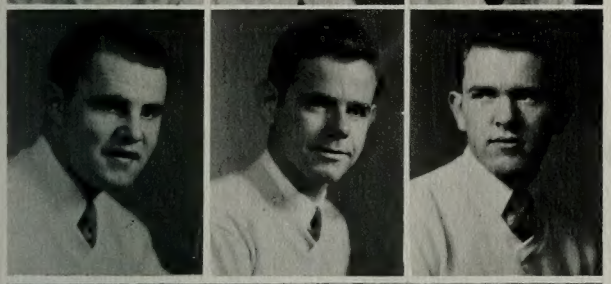

Russell Mickelson
Lynn Stayner
Harold Nimer
Allan Patterson
Roy King
*Regional Expansion Viceroy*

Cal Brandley
Ralph Hansen
Ken Godfrey
Alvero A. Wardell
Andy Easton

Don Tregaskis
*Worthy Scribe*
Frank Wolverton

Stan Greenwell
*Worthy Recorder*
Paul Hansen

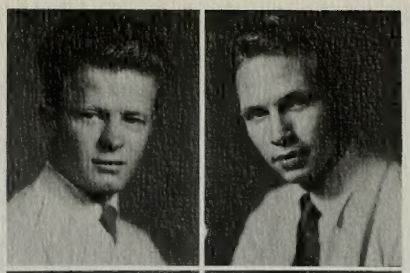

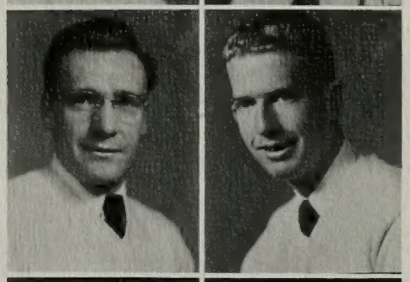

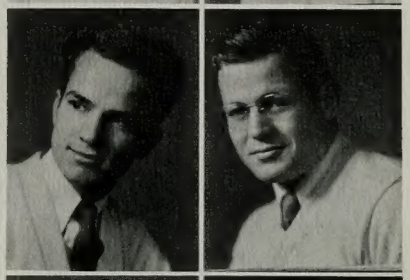

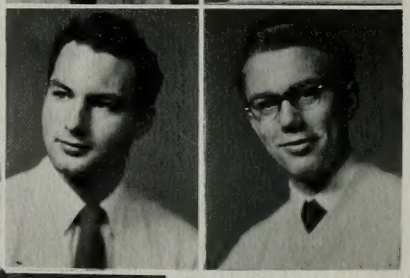

"King Winter" won I. K.'s first place in the snow modeling contest. Their homecoming float spoke for itself.

# INTERCOLLEGIATE KNIGHTS

I.K.'s rang the bell for basketball victories and with Y.C.'s co-sponsored Hello week and the extensive Y Belle activities.

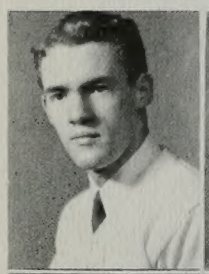

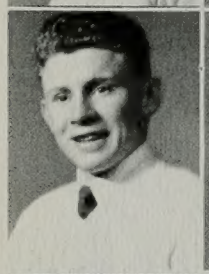

C. Richard Pusey
Douglas Nicholes

Dean Harrison
John Thompson

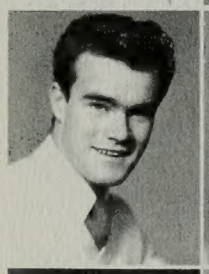

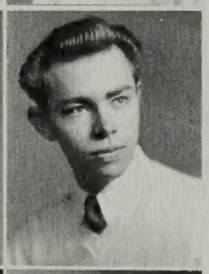

James M. Paramore
Kenneth Perry
Merrill Bradshaw
*Reporter*
Gordon Waring
*Chapter Expansion Chair.*
Tom Kekaula

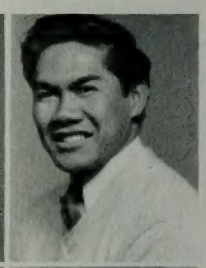

Maynard Gunther
Jennings Byrd
John Muaina
Frank Daly
Clifford Kekauoha

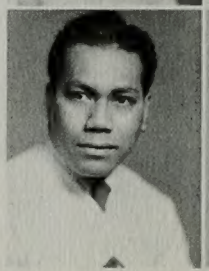

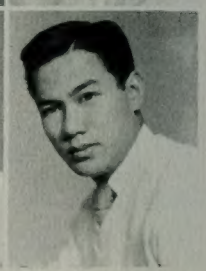

Dolores Fredrickson
Donna Rae Labrum
Lila Duncan
Mary Beth Gibbs
Bliss Koyle

Nola Matkin
Peggy Crandall
Myrtle Emmett
Betty Jo Sprouse
Mablelee Hobday

Gene Harris
June Black
Donna G. Garrett
Carol Taylor
Renee Labrum

Marjorie Huffaker
Lois Ashby
Carol Dawn Larsen
*Treasurer*
Maurine Robins
Dorothy Hulet

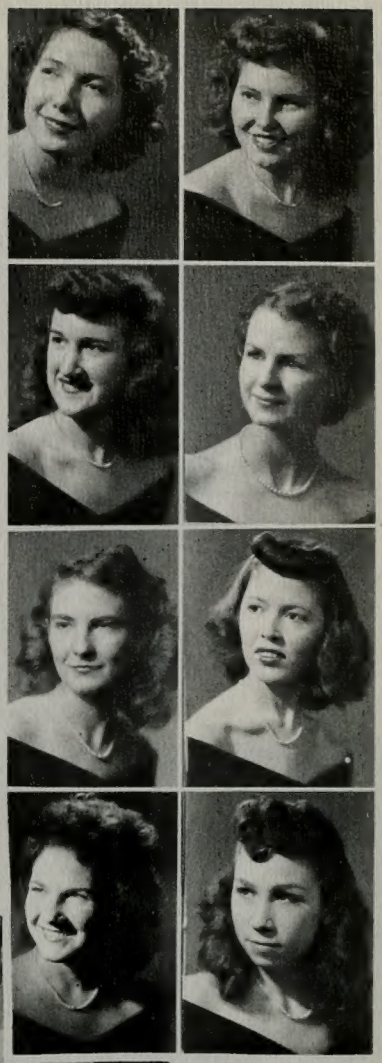

A.M.'s basketballers took 2nd in intramural competition.

# ALTA MITRA

# ALTA MITRA . . . . founded 1933

Alta Mitra seeks to promote closer friendship, cultural opportunity, and wholesome activity for all members. They are especially known for the competition they present in athletic contests.

The A. M. homecoming float and the committee who arranged it.

Betty Jean Houston
Shirley Allen
*AWS Representative*
Nan Keisey
Leah Hacking
Loralei Holland

JoAnn Demke
Elizabeth Moody
*Secretary*
Gloria Asher
Marjorie Barnes
Kathleen Phillips
*Reporter*

Louise Wilcox
Carma Rasmussen
*Vice President*
Carol Moody
Marilyn Petty
*President*
Beverly Brady

Laurel Johnson
Ione Hilton
Glenda Cropper
Bronwyn Redford
Helen Gerwin

Prexy Marilyn Petty and Leah Hacking were among top skiers.

Pat Koyen
Mary Lou Neeley
Sarah Colton
Jackie Briggs
*Sergeant at arms*

# INTERSOCIAL UNIT COUNCIL

Organized social life on campus was somewhat upset when the freshmen moratorium, prohibiting the rushing of freshmen, was declared fall quarter. Enacted in hopes of securing a more adequate social program for the growing student body, it was lifted spring quarter. The Inter-social Unit Council, consisting of a representative from each unit and Lambda Delt helped govern social activity.

# BRICKER founded 1917

Originally called the "Gold Brickers", Brickers are the oldest men's unit on campus. Good times with good fellows was the unit's primary objective From the Bricker ranks came an editor, prom chairman and cheer leaders.

"Assume the Angle" is the official welcome to new men. The Bricker football team held its own in intramurals.

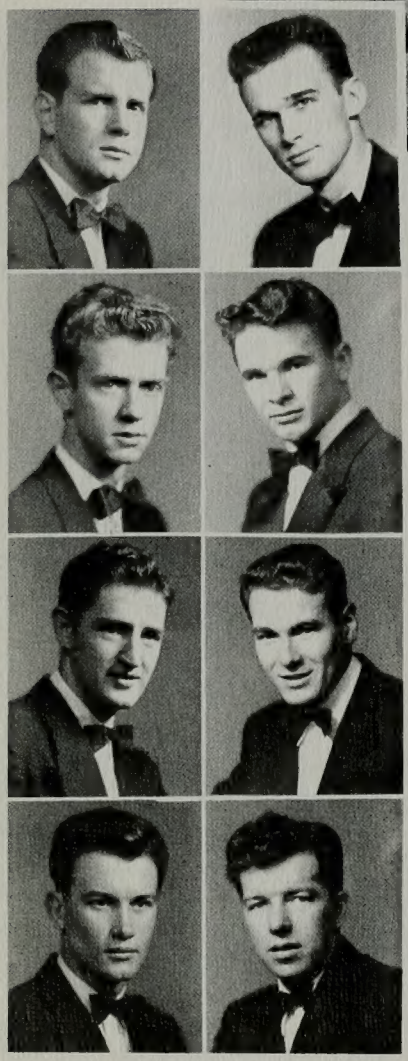

Charles Clark
Boyd Harding

Dick Peterson
*Treasurer*
Richard Wilkins

Douglas Jenkins
Roger Parkinson
*Vice President*
Robert Bowen
Jay Hamblin
Bill Smith

Kenneth Bateman
Dick Brower
Kent Taylor
Bob Zabriskie
Robert Gates

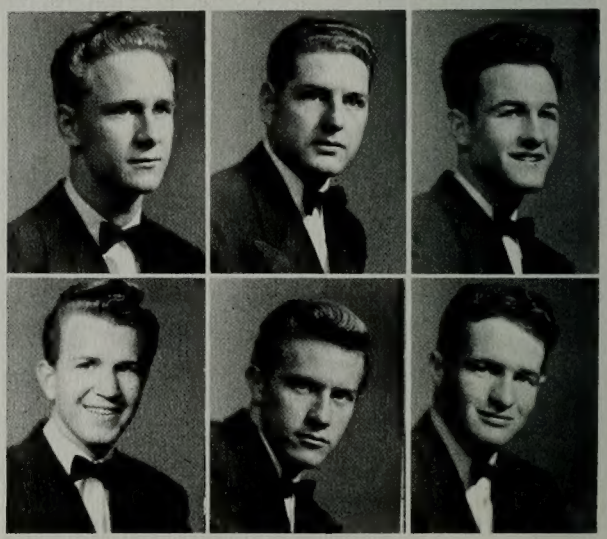

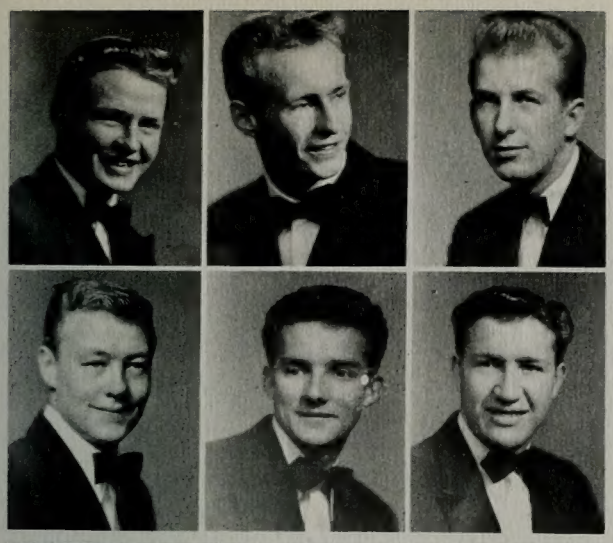

Dean Packard
Bruce Christensen
Ken Pace
Kennion Anderson
Russell M. Billings

Cleve H. Swenson
Carl J. Thalman
Darrell Call
Robert Warner
Norman Ellertson

Floyd Anderson
Boyd Winterton

Jim Paramore
Bob Beckstead

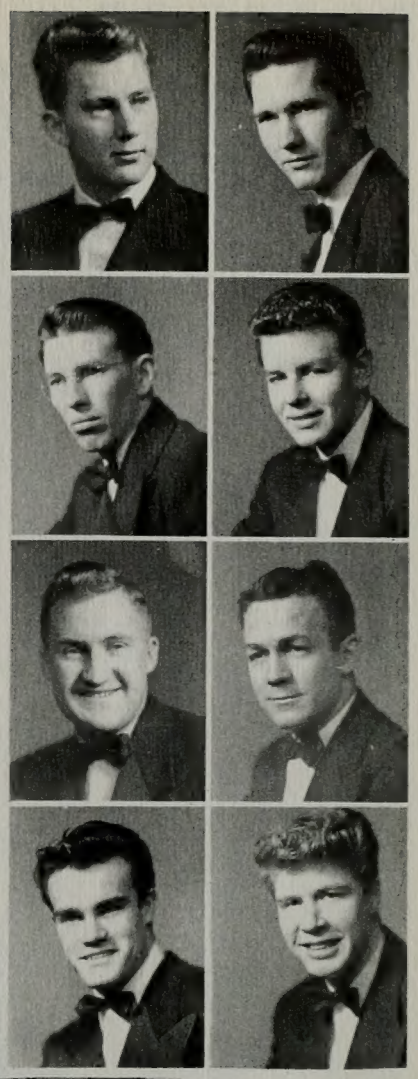

Girls and food added to both formal and informal parties.

# BRICKER

Goats performed various antics at the annual Bricker-O. S. goat banquet.

A certain well known building was conspicuous by it's absence from Bricker's homecoming float.

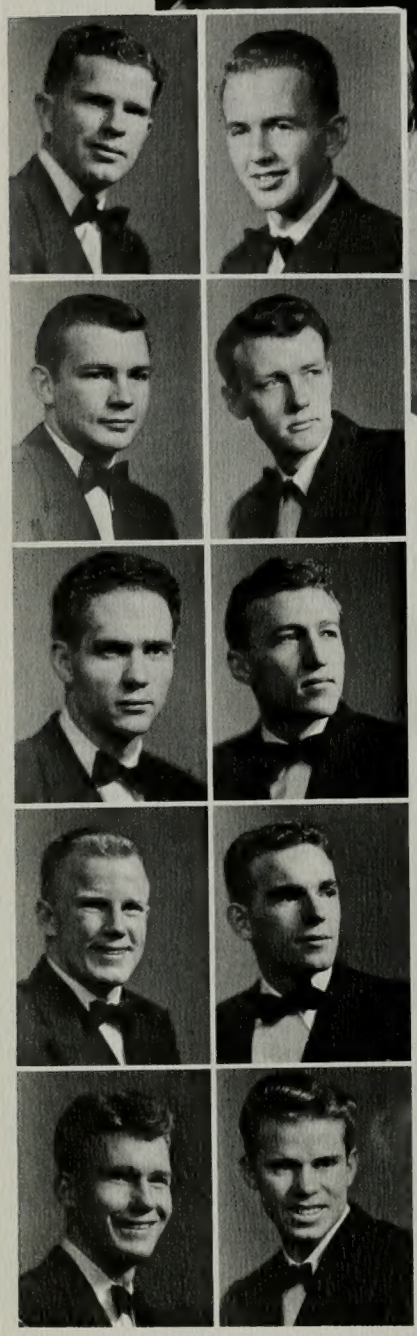

Dick Johnson

Kent Christenson
*Secretary*

Dean Ashworth
*President*

Clyde Swenson

Dale Peterson

Kent Adamson

Lee Fillerup

Dick Bigelow
*Publicity Agent*

Alan Hansen

Orlyn Terry

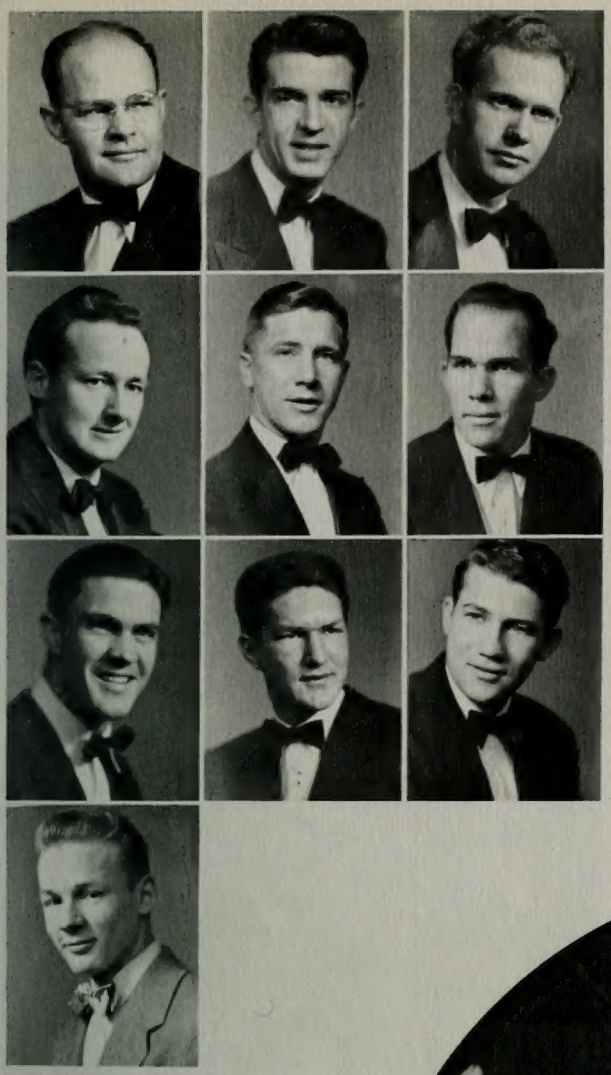

Thirl Tew
Myron Walker
Keith Fillmore
Maurice Bateman
Ralph Benson

Keith Calderwood
Fred Adams
*Vice President*
Howard Billings
Vern Albright
Max Golightly

Roy Tew
Les Ludlow
Frank Turner
*President*
Kenneth Sansom
Gordon K. Lewis

Steve Van Wagenen
Joe Brammer
Lewis Stephens

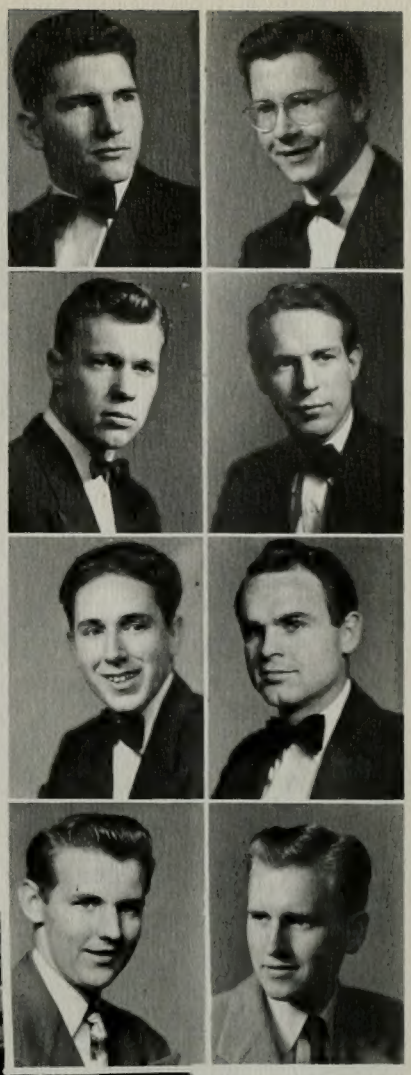

The annual fall quarter Bowery Brawl features a wide variety of costume creations.

# BRIGADIERS

# BRIGADIERS . . . founded 1931

The boys in the loud orange and black sweaters were noted this year for holding down a major part of the school's executive positions. Two student body officers, two A.M.S officers, Blue Key President, and Banyan editor were all Brigs.

The Brig symbol and the men who led in keeping it in the foreground this year.

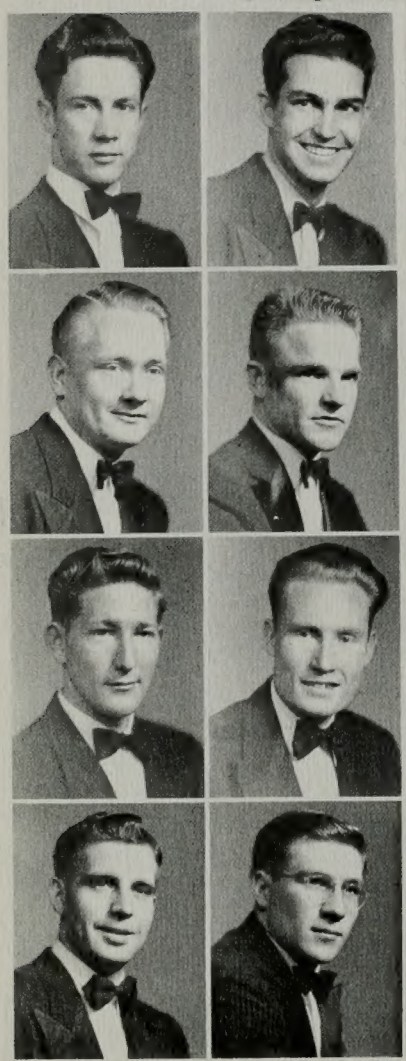

Glen Bushnell
Darrell Card
Jess Bushman
Odell Scott
Verl Mumford
*Secretary-Treasurer*

J. Kent Johnson
E. J. Moulton
Dean Hansen
Jack Price
*Athletic Manager*
Eddie Durham

Harold King
Mel Ludlow
Bevan Haycock
Belmont Anderson
Ray Ludlow

Kenneth Wright
Don Turner
Jay W. Francis
Jerry Bingham
Don Tregaskis

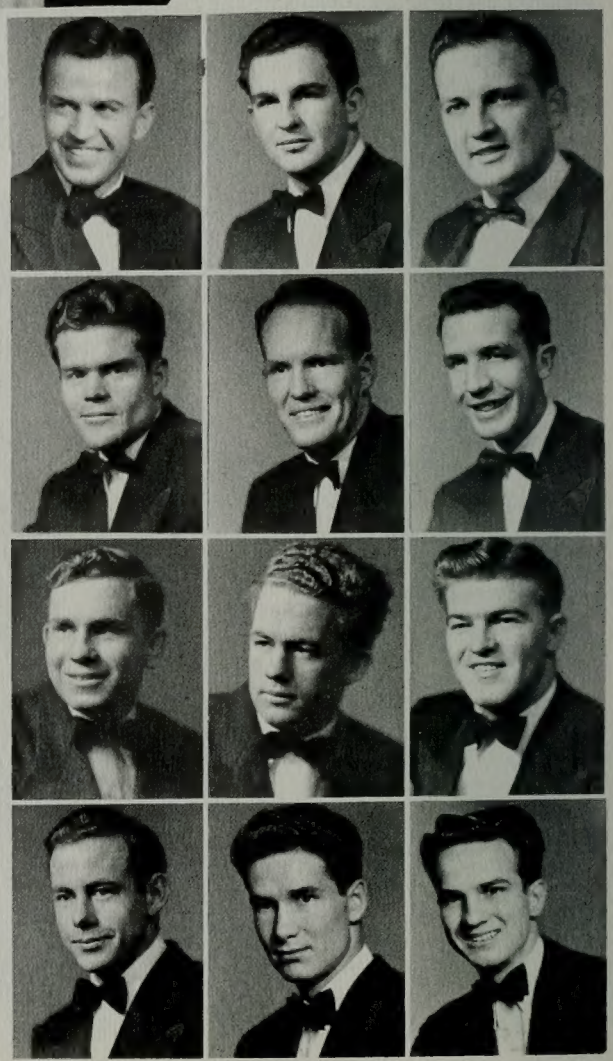

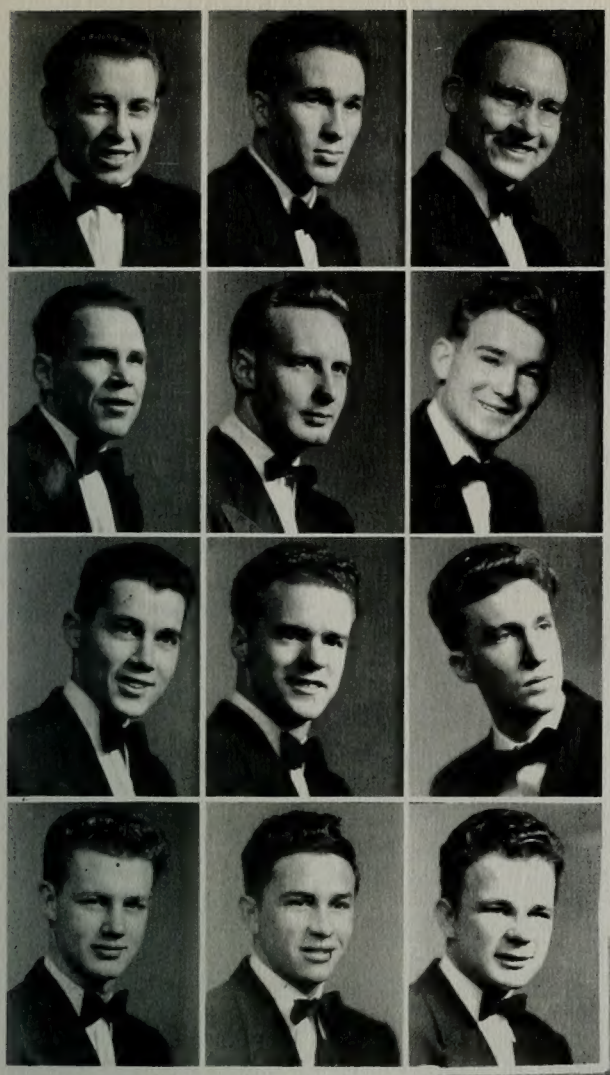

Max Conley
William Clyde Moulton
Keith Stephens
Floyd Moulton
*Social Chairman*
Norman E. Hyatt

Ken Mott
Bob Whittaker
Jim Elison
Dave Forsyth
Eugene Harvey

Bruce Hilton
*Reporter*
J. Ralph Wood
Don Sprouse
Nick Ludlow
Bob Abbott

Russell Mickelson
Bob Lynn
Jed Critchett
Howard Johnson
Joseph M. Aguirre

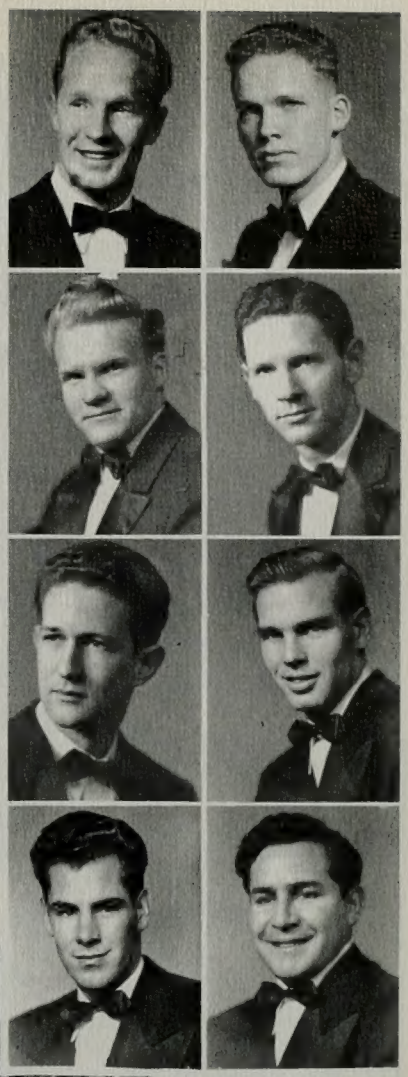

Fun and fellowship underlie Brig doings. One of the couples who enjoyed the Winter quarter Formal dinner-dance.

# CESTA TIE . . . founded 1928

"All I want my friend to be that I would be to her and more" is the Cesta motto and friendliness generally characterizes the members. Cesta boosted many active in campus capacities from A. W.S. and class officers to opera leads. Cestas are known as a musically talented group and may be spotted by their bright yellow jackets.
Left: Cestas and dates partied often.

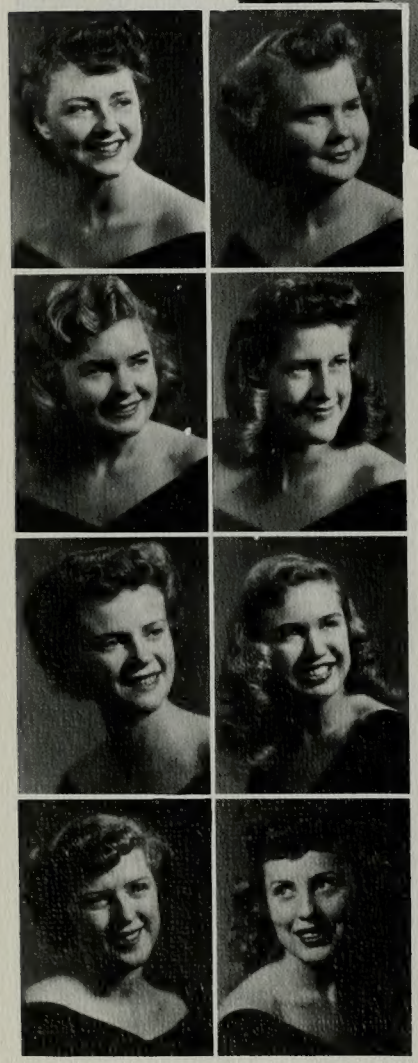

Jean Livingston
Helen Clyde
Lorraine Russell
Sally Meranda
Della Mae Porter

Barbara Reinsch
Barbara Lou Nelson
Libby Zundell
Shirley Maughan
Maridell Lewis

Jean Howard
*Song Leader*
Ruth Purdy
Mary Martineau
Marian Allenbach
Carol Jennens

Connie Nebeker
Bev Johnson
Marion Crittendon
Jolene Collett
*Vice President*
Kristine Paulson

Marcene Camp
Bettee Reid
*Historian*
Grace Merrill
Donna Lundell
Mary Clyde
*President*

Jeanine Brimhall
Wanda Loe
Monita Turley
Barbara McAllister
Donna Tanner

Wanda Vee Stewart
Marilyn Miles
Joyce Dunn
*Treasurer*
Fawn Christensen Huish
Louise Beck

Barbara Plant
Jerelyn Sorensen
Bonnie Jean Moesser
Josephine Udall
*Secretary*
LaRae Collett

Striking was the Golden Cesta homecoming float.

# CESTA TIE

Everyone took a turn on a committee for a unit function.

Barbara Lynn West
Helen Johnson

Lois Hill
Dallas Hepworth

Pat Mason
Marilyn Hales
Arlene Neeley

Lajuana Isackson
Lois Chatwin
Lorene Hardy
Billie Openshaw
Elaine Olpin

Susie Hunsaker
Betty Carter
Jayne Stone
Iris Austin
Nina Kimball

Helen Jones
Lee Udall
Joyce Murray
Dorothy McMullin
Leona Heywood

Janice Earl
Elaine Short
Ina Marie McQuarrie
Ramona Adams
Mary Beesley
*Secretary*

Delia Jean Olpin
*A.W.S. Representative*
Andrea Johnson
Cindy Stewart
Dennie Dallin

This barber shop quartet represents Fidelas in the A. W. S. vaudeville show.

# FIDELAS

# FIDELAS . . . . founded 1928

"Sisterhood, sociability, and service" are the goals of Fidelas girls who wear the gray sweaters with the maple leaf emblem. A. W.S. president Lynn Warner was a prominent member.

A slumberless slumber party introduced rushees to the unit while, below, a couple of the girls plan one of their many activities.

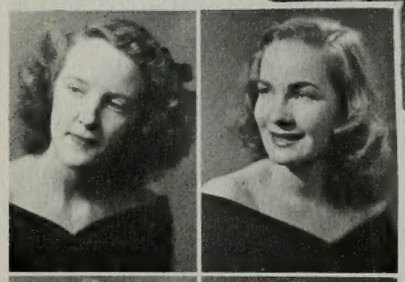

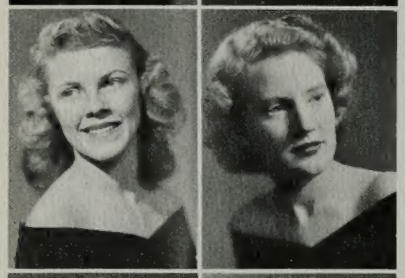

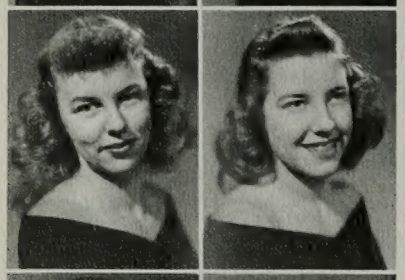

Norma Dean

Shirley Johnson
*Song Director*

Claudine Pearson
*President, Fall Quarter*

Shelia Dunkerley

Afton Chapman

Lorraine Linde

Geniel Thornton

Luana Rushton
*Vice President*

Arlene Knudsen

Jean Davis

Anita Call

Barbara Bean

Georgene Krissman
*President*

Shirley Monroe
*Treasurer*

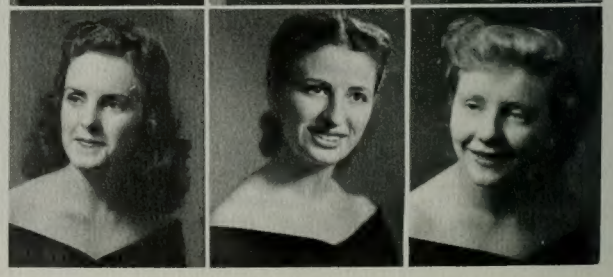

Nora L. Bransetter
Norma Bearnson
Colleen Riggs
Lorraine Hansen
Jilene Petersen

La Jean Hales
Carole Cardner
Joyce Wood
Kathleen Thomas
Elaine Dixon

Mary Alice Bullan
La Vieve Farnsworth
Vernal Torgerson
Donna Steadman
Jean Daniels

Mignon Waddoups
Joyce Bateman
Faye McKee
Joyce Mills
Lynn Warner

From rushee to active member by way of final pledging and adding your name to the book.

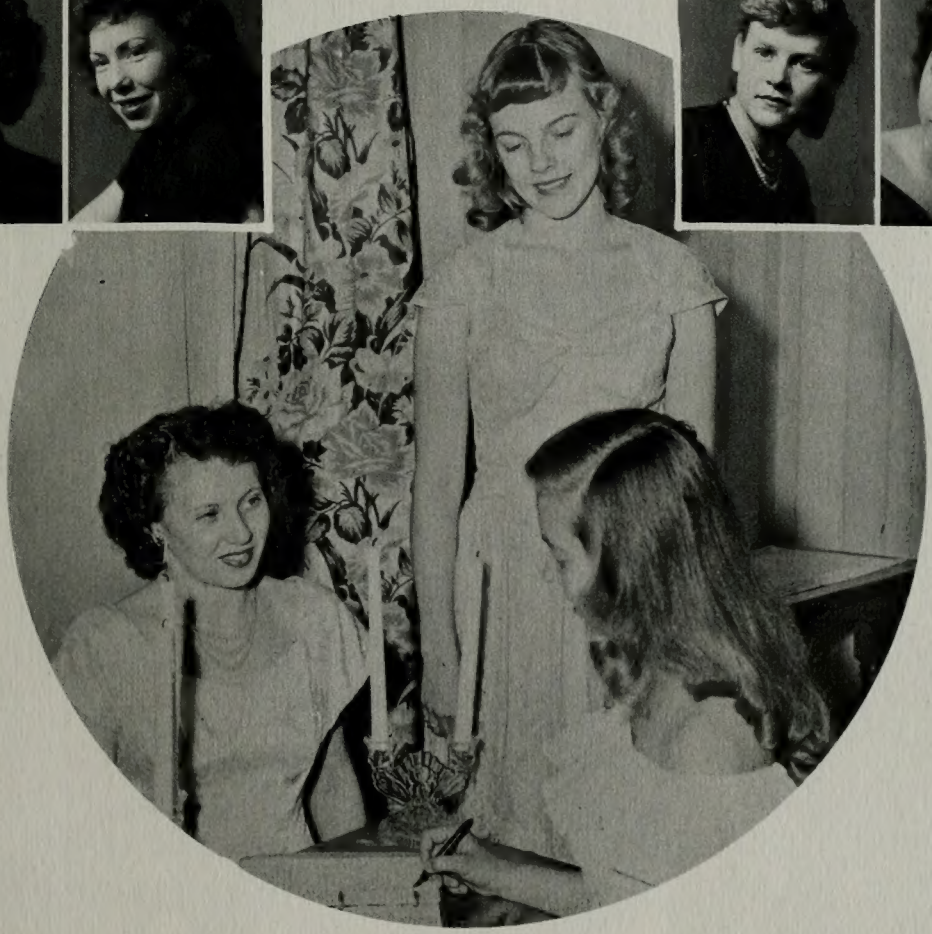

# GAMMA TAU . . . . . founded 1946

Increased and well rounded social life for members is the declared purpose of Gamma Tau. Gamms, who welcome out of state men especially, held the soph class presidency and chairmanship of many functions including the Snow Carnival. Their many parties ranged from formal dinner dances to informal skating and beach parties.

Pledges go through much rough stuff on pledge night.

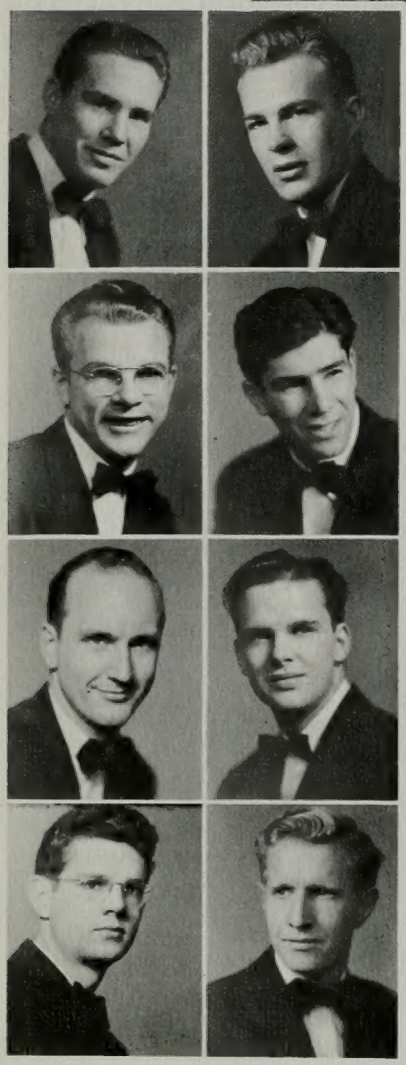

Don H. Petersen
Gary Bybee
Frank Wolverton

Earl Garfield
Dave Weiser
Bruce Brockbank
Keith F. Scoville
Lee Cox

LeRoy K. Jones
*Vice President*
Albert Hedquist
Don Markenson
Ernie Webb
Al Halley

Wilmer Lee
Thell Naegle
Wilford N. Hansen
James Bryant
*Treasurer*
Boyd Drennan

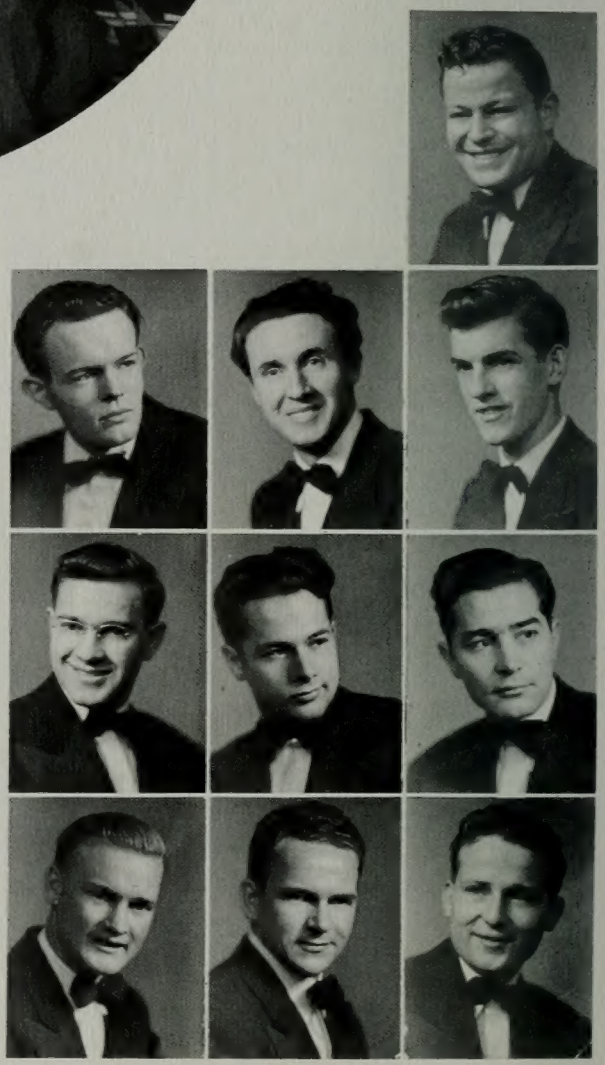

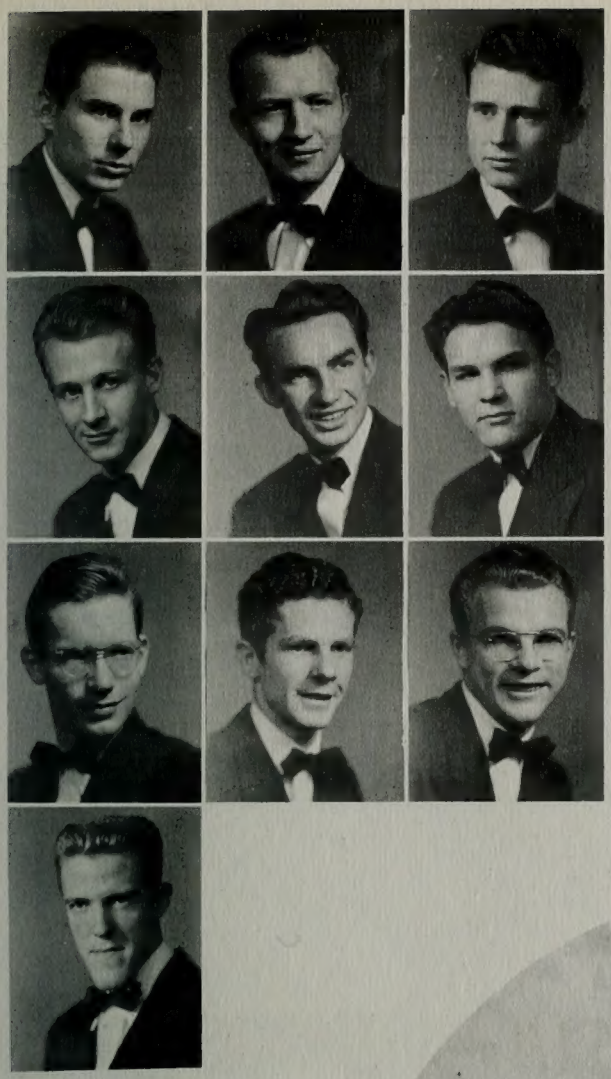

Louis Brossard
Dean Johnson
L. Charles Larson
*Secretary*
Farrell Brown
Robert G. Cameron

Bob Anderson
*President*
Stanley A. Hall
Dick Magleby
Max D. Nelson
Bob Parsell

Ariel Williams
Bob Mercer
Earl Garfield
Fred Schow
Dean Rigby

Doral Kemper
Eddie Edwards
Don Peterson

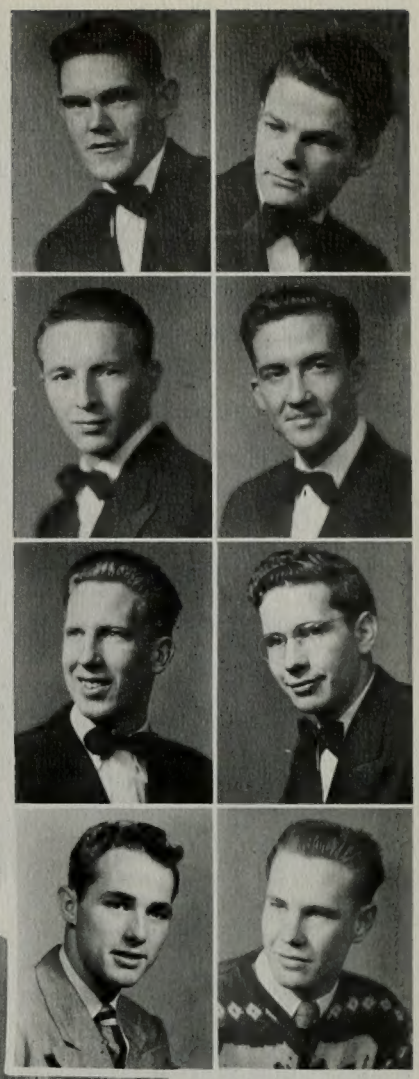

A very special diet is arranged for the evening.

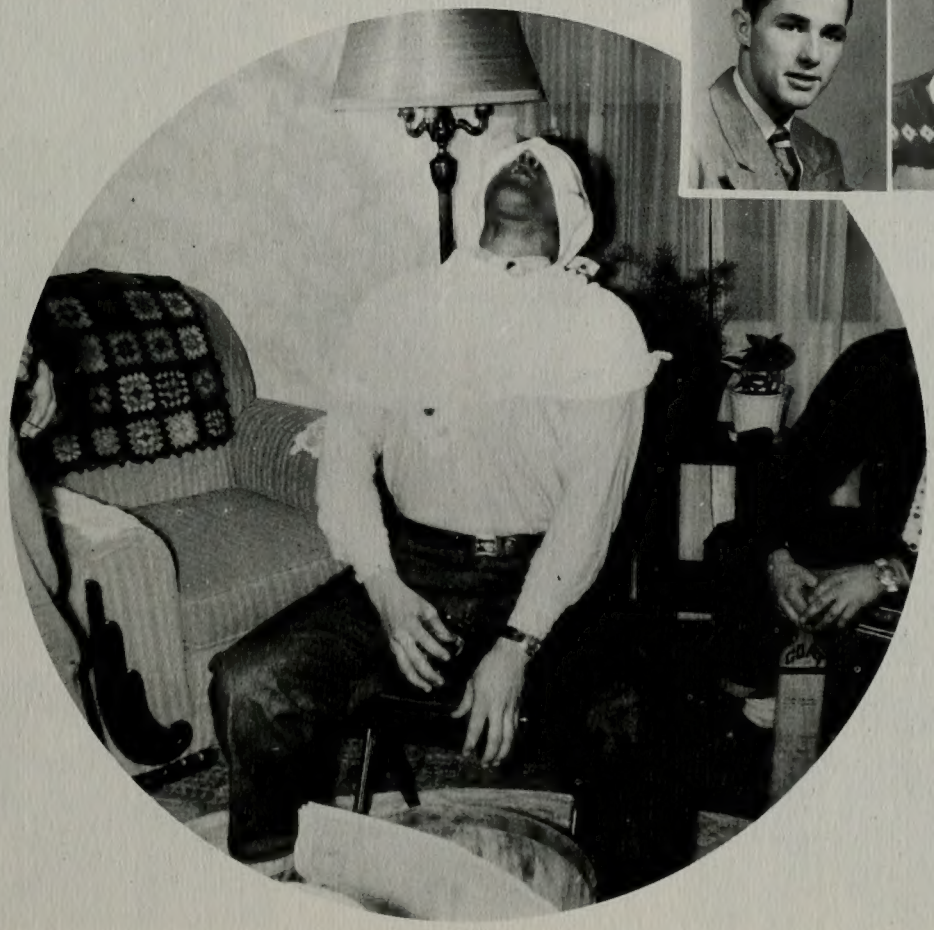

# KNIGHT TEMPLARS . . . . founded 1949

Templars was the men's addition to campus social life this year. With Jim Hill and a host of ambitious freshmen they soon made themselves known as a politically and socially active group. Fellowship, cooperation and brotherhood are Templars' basic principles.

Winter quarter pledges carried their sword like paddles with pride.

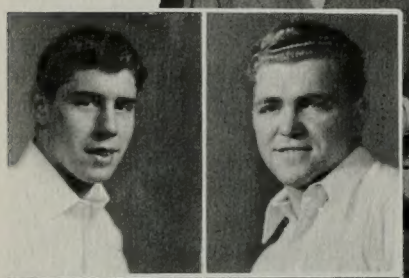

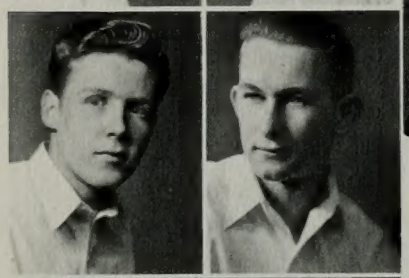

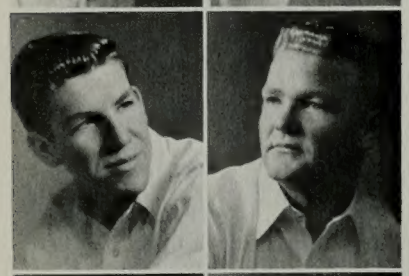

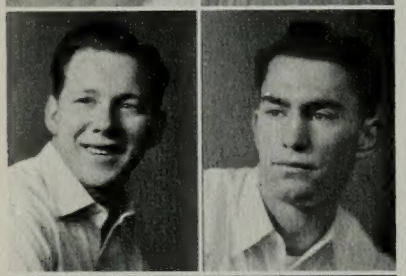

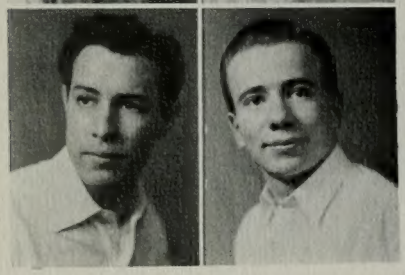

Max Tolbert
Art Paulson

Kendell Price
Wendell Jensen
Richard Tooke
Harold McEwan
James E. Hill
*President*

Douglas Phillips
John Paulson
Buddy Kimball
Ron Daly
Hank Moyle

David H. Syrelex
Ray Oliverson
Bob Karpowitz
Maurice Bohne
Dennis Greenwood

F. A. Gutierrez
*Secretary-Treasurer*
Jennings Byrd
*Vice President*
George Tsalaky
Alan J. Doty
Richard Westenskow
Gordon Owen

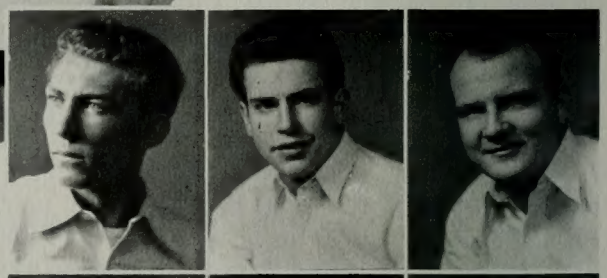

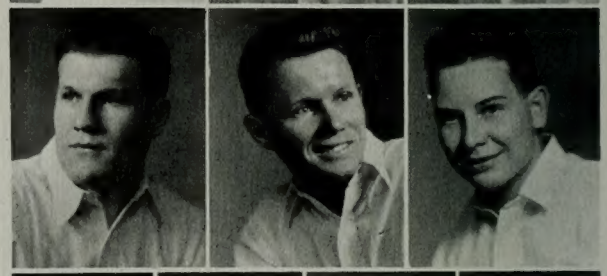

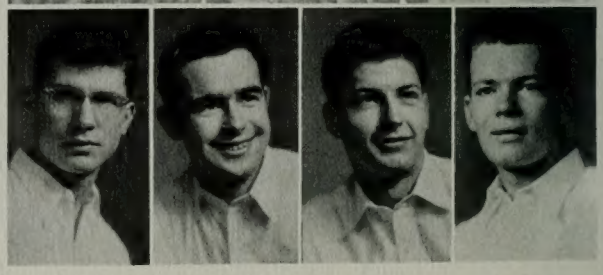

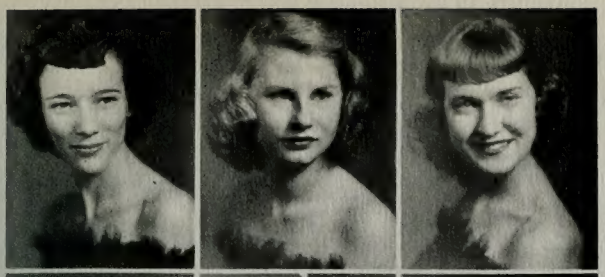

Coy Mullen
Evelyn Barker
Corky Nowotny
Mary Ann Murdock
Elaine Hart

Lucille Rose
Maxine Larsen
Lois Coombs
Ruth Reeve
Kathleen Toylor

Joan Greer
*Athletic Manager*

Caralyn Horton

Jeanne Halverson
Virginia Allen

June Merrill

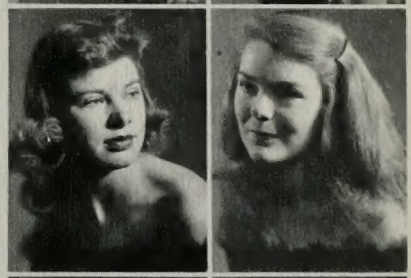

The Nautilus float, "Build Thee More Stately Mansions," which placed second in the annual homecoming parade.

Above, the big night after many hours of practice for the Song Fest.

# NAUTILUS . . . . founded 1920

Real friendship, lots of fun, and support of all school activities are the goals of Nautilus. NL's produced the White Key president, several class officers and the snow queen. Most worth-while project is the presentation of a year's scholarship to the outstanding freshman girl scholastically at the spring awards assembly.

Left, a need for more buckets.

Julie Johnson
Carole Baker, Sec.
Louis Anne Nelson
June Greer
LaRee Duke

Grace Guymon
Rhoda Christensen
Charmaine Guthrie
Mildred Hunter
Norma Boyle

RaeMona Kirkham
Roberta Christensen
Mae Blanch
Sheronne Robertson
Dorothy Crammer

Inez Jolley
Jan Christopherson
Lois Hammond
Donna Deem
Lona Mae Hyde

Barbara Bennett
Marilyn Hilton
Verla Lou Smith
Sally Kirkham
Janice Hilton Abbott

Elaine Eyring
Eunice Harmon
Rosanne Session
Merrilyn Harmon
Helen Jeanne Jones

Beth Martin
*Treasurer*
Ruth Pruitt
Colleen Callister
*Vice President*
Alma Snow
Grace Lindsay
*President*

Elayne Paxman
Nan Stapp
*Reporter-Historian*
Dorothy Groesbeck
Gloria Jacobs
Hermine Eckersley

"Sports" at the canyon home where NL's spent a weekend.

# O S TROVATA . . . founded 1919

O. S. Trovata, meaning eight happy sisters has long been famous for its beauties. O.S.'s point this year to Banyan Queen, Donna Jean Southwick, as a typical member. Besides the usual invitational and formal dinner dance, O.S. have an annual scholarship banquet honoring members with high scholastic averages.

O.S.'s share their annual goat dinner with Brickers. Below, box lunches on the Smith lawn made good spring quarter rush parties.

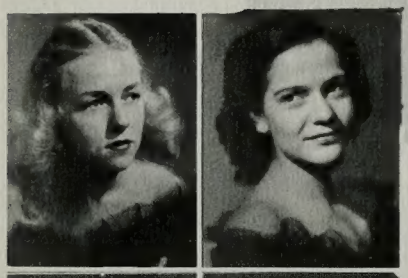

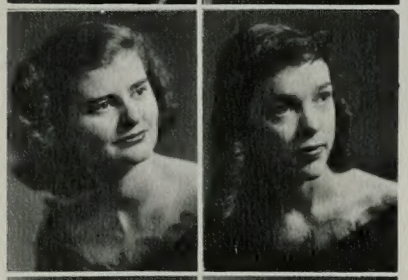

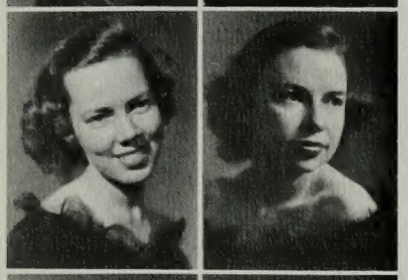

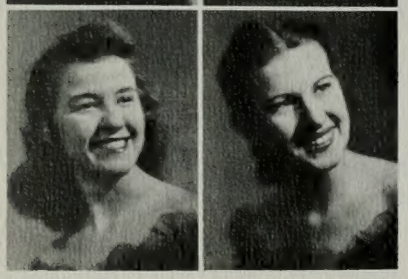

Mimi Christensen
*Vice President*

Jacqueline Redd
*Reporter*

Marie Andrus Averett

Audrey Olson
*Treasurer*

Marion Wilkenson

Colleen Harmon

Joan Tuttle

Marion Jensen
*Rush Chairman*

Barbara Driggs

Carol Brand

Pat Yager

Phyllis Jameson

Shirley Christiansen

Norma Wells

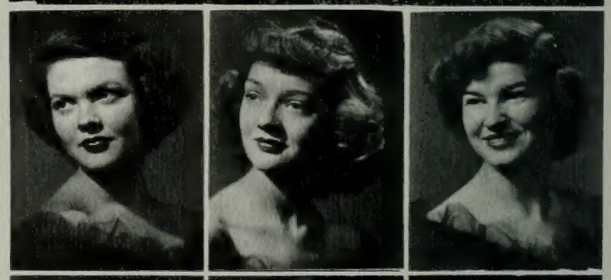

Lou Luke Rogers
Katherine Miller
Carol Paxman
Carol Westberg
Marian Mullet

Jean Romney
*Secretary*
Alene Redd
Barbara Clark
Darlene Openshaw
Claire Stoddard

Pat Quinn
Kathryn Christenson

Joy Arrowsmith
Elaine Carlson

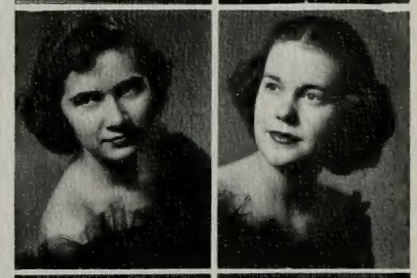

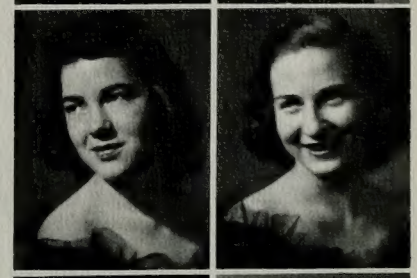

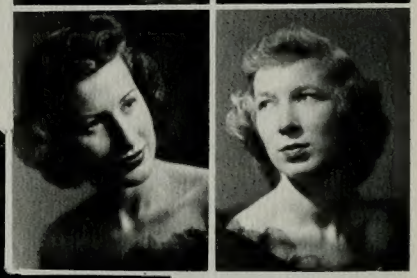

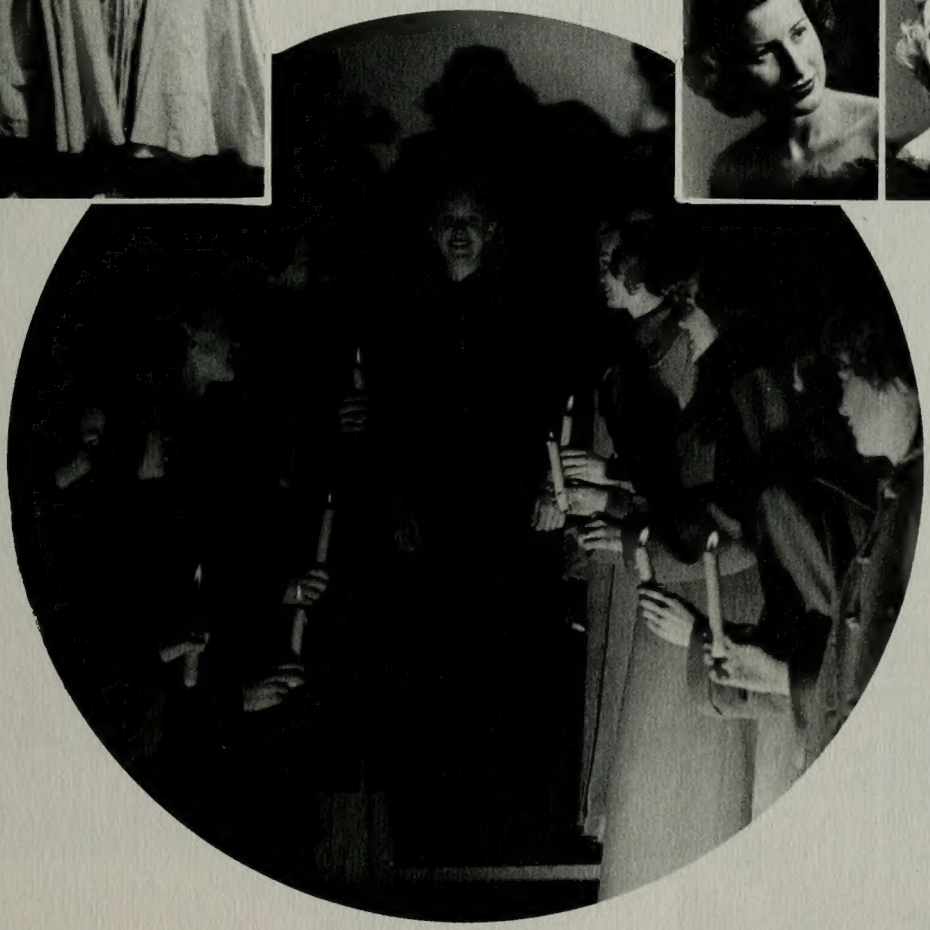

A candlelight serenade to girls who signed bids. O.S. and prospective O.S. enjoy the sun.

# O S TROVATA

At left more O S. cuties in cottons. Local color decorated this October barn dance at bottom, while top, the more formal O. S. invitational held winter quarter.

Donna Southwick

Colleen Keeler

Marilyn Christensen

Maxine Pinegar

Nancy Wilson

Ruth MacDonald
*President*

Leah Taylor

Shirley Lamoreaux

Mary Jewell Goates

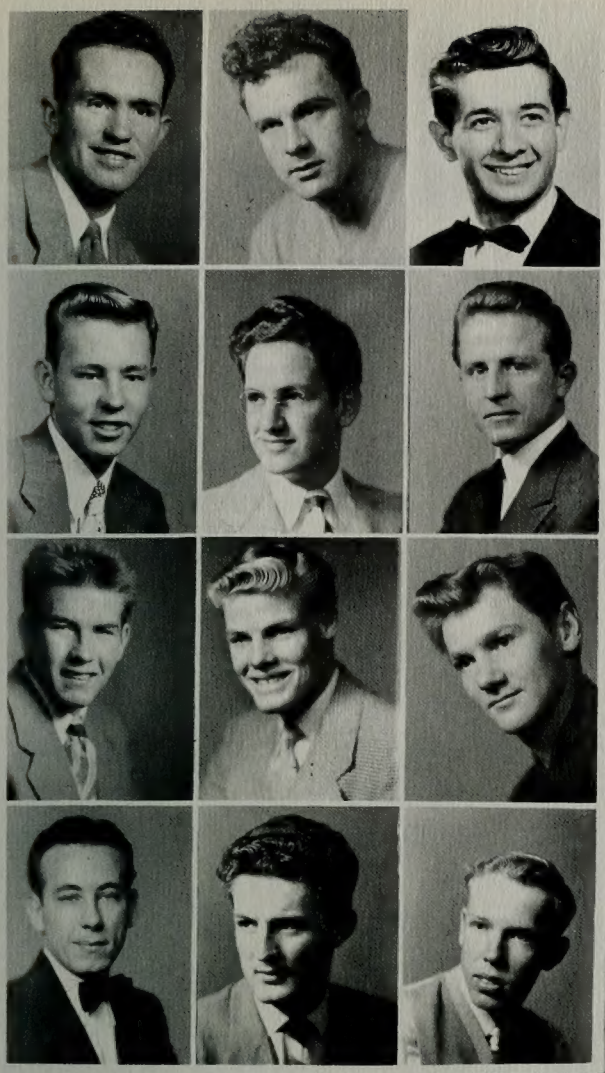

Joe Weight
*President, Fall Quart*
Robert Turner
Michael A. Maholis
Roy Stapp
Ralph Hansen

John Morrey
Lawrence McKee
Russell Hull
Dan Kimball
Heber Hall

Jim Rawlings
Joel Johnson
Robert Mower
Joe Crammer
Kent Miner
*Athletic Manager*

Reed Johnson
Keith Dickson
Richard Sumsion
Bob Bohman
Owen Heninger
*Secretary*

LeRoy Porter
Burton (Ted) Hansen

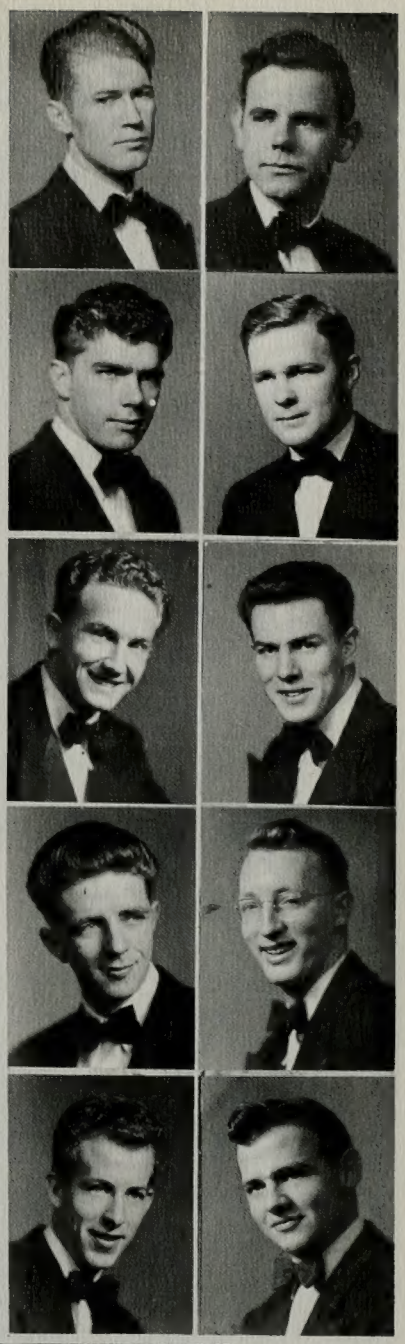

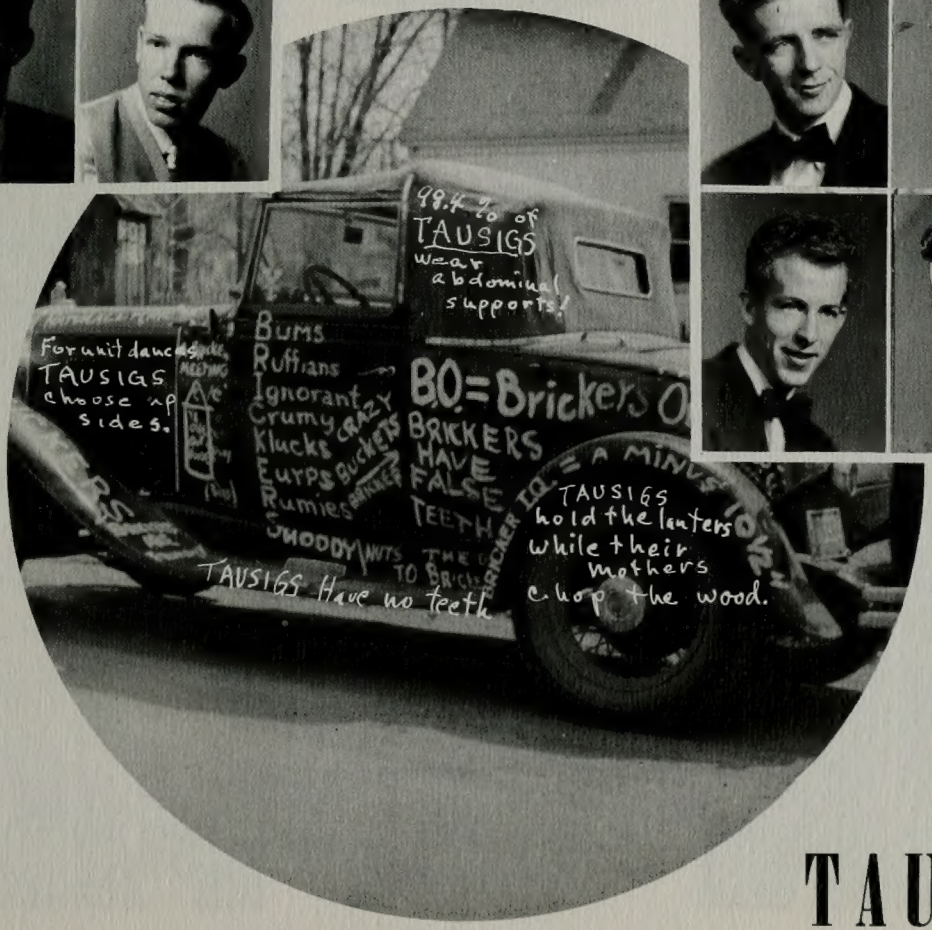


Tausigs and Brickers battle it out during annual "Bury the Hatchet" proceedings.

# TAUSIG

# TAUSIG .... founded 1920

Another of the older men's units, Tausigs this year came out with everything from football players, and a orchestra leader, Sophomore Loan Fund Ball chairman and the senior class president.

The big three in Tausig invitational planning.

Another antic of "Bury the Hatchet" time.

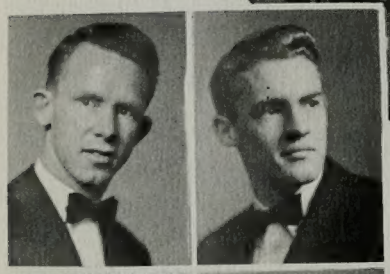

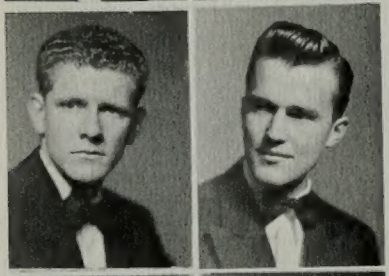

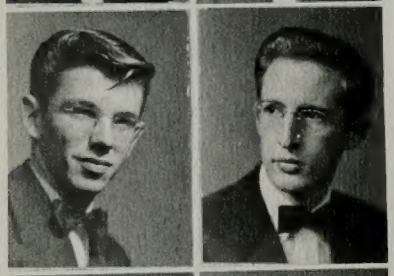

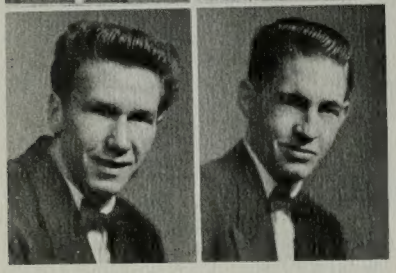

Winston Taylor
Richard Pusey
Ivan Beem

Adrian Ryan
*Vice President*
Edward R. Gwynn
*Treasurer*
Hoot Arglyle

Jimmy Rasband
Jerry Zenger
*President*
Bruce Liddard
DeMar Kern
Merrill Bradshaw

John Lee
*Reporter*
Dee Davis
Arden Aplanalp
Blaine Smith
Marvin Stewart

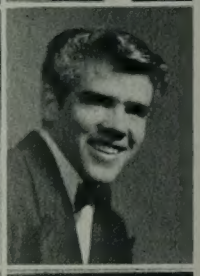

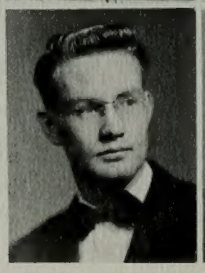

Stanley Taylor
Bob Holman
Dean Wilson
Lynn Olsen
Kay Randall

Paul Scherer
Garth Kump
Douglas McIntire
Vern Dunn
Ron Griggs

Horace Gillespie
Richard O. Burton

Jim Hill
Miles Taylor

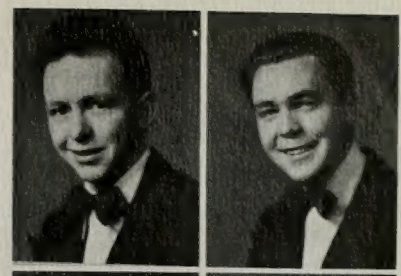

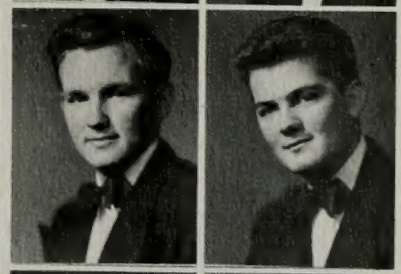

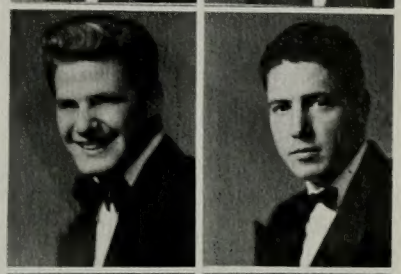

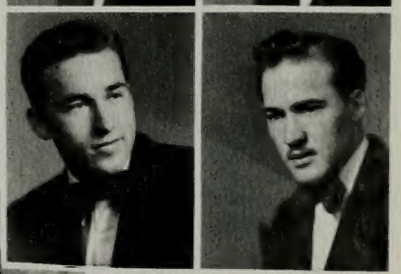

The Sig's snow model had everyone curious until it was all finished and labelled.

Winter quarter pledges assembled.

# TO KALONS . . . . founded 1949

With the motto "we seek for beauty in all things", and led by dynamic Carolyn Blair, Tokalon came to campus winter quarter. Within a quarter they had a win in the A.W.S. vaudeville show and a Y Belle finalist to their credit. Composed largely of freshmen, T. K.'s was quickly recognized for talent and leadership.

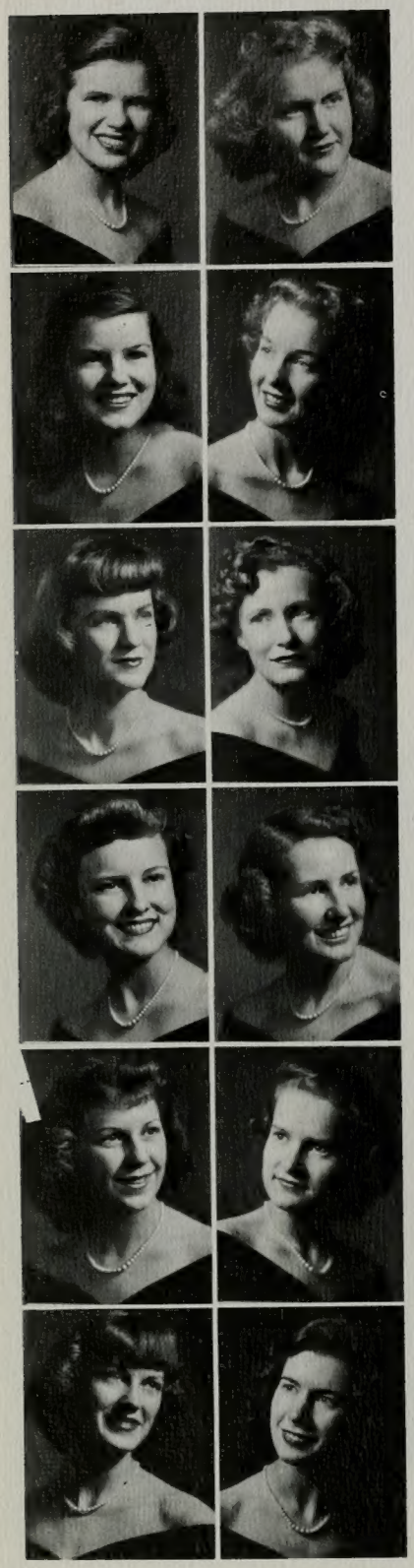

Marilyn Martin
Carolyn Blair
*President*

Lila McDonald
Merri Sorensen
Beverly Nalder
Shirley Wanlass
*Treasurer*
Barbara Robison

Carma deJong
*Vice President*
Betty Porter
Joanne Eliason
Lois Larch
Jackie Neath

Alice Brady
Louise Heninger
Maralyn Ballif
Yolanda Parry
Gay Peters

Barbara Burrows
Sally Magleby
Dorothy Anderson
Mary Lois Bolingbroke
Louise Hafen

Marilyn Turley
*Secretary*
Iris Bigler
Grace Jones
Lucile Gatenby
Freida Davis

LaVern Weirs
Jared Heywood
Victor Sakiestewa
Birch Holt
*Athletic Manager*
Robert Nugent
*President*

Burr Eldredge
Kum Lam
Thomas Kekaula
Gerald Elkan
Ken Flygare

Tim Chan
Clyde Rodeback
Gene Vickers
Rogers Lambert
*Secretary*
Kent Wadsworth

Robert Penfield
*Publicity Manager*
Lorenzo Merchant
*Vice President*
Wayne A. Schwalbe
*Treasurer*
LeRoy Gunnell

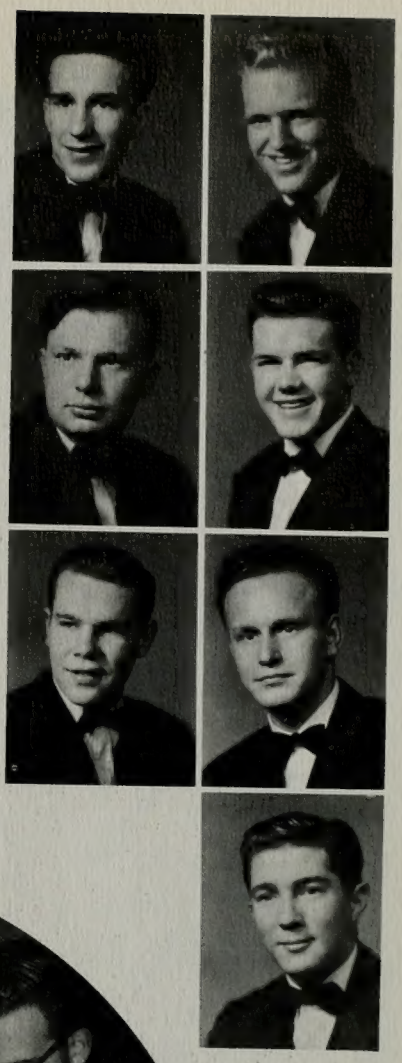

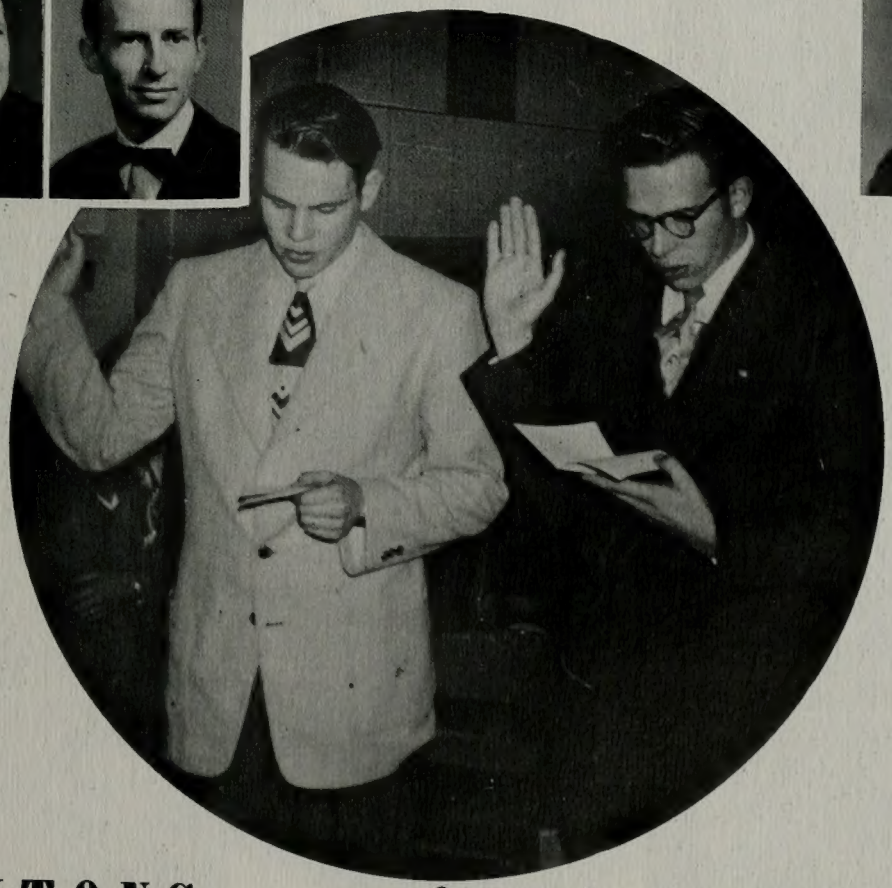

Still in the process of getting themselves established — Tritons carried on an active schedule this year. "Brooklyn Bob" Nugent headed the group

Pledges take their oath.

# TRITONS . . . . founded 1948

# VAL HYRIC founded 1928

The four S's—sociability, scholarship, service, and sportsmanship guide the activities of Val Hyrics. V. H.'s were found active in intramurals, the junior class presidency, and the Banyan staff.

The annual invitational "Valhalla" features a tasty smorgasboard. V.H.'s have the reputation of being the best fed unit on campus.

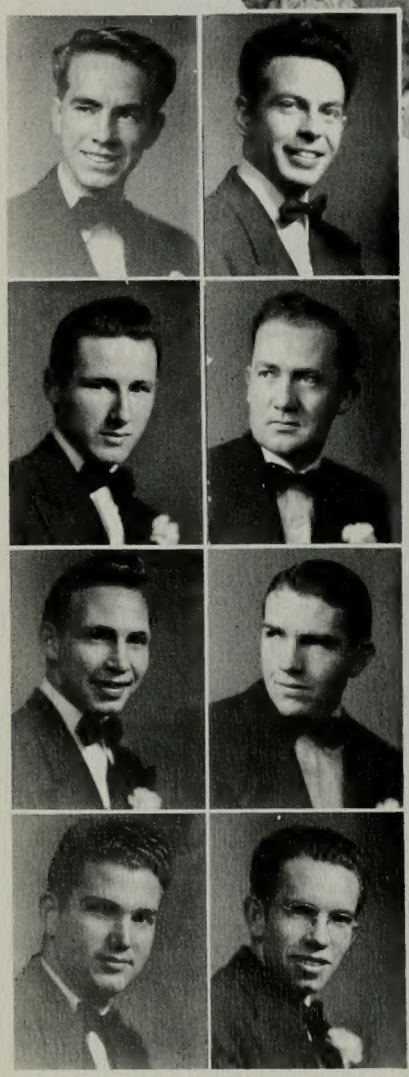

Conrad Judd
Troy Miller
Ray Andelin
*Secretary-Treasurer*
Boyd Simmons
Paul Larsen

Gerald Hyde
Bruce Bryner
Cal Crump
Jay Christensen
Bart Czirr

Roy King
Leon Hartshorn
Sam Doxey
Willis Brimhall
Don Crump

Bob Young
Junior Garlick
Allen Purnell
Douglas Nicholes
Dean Allen

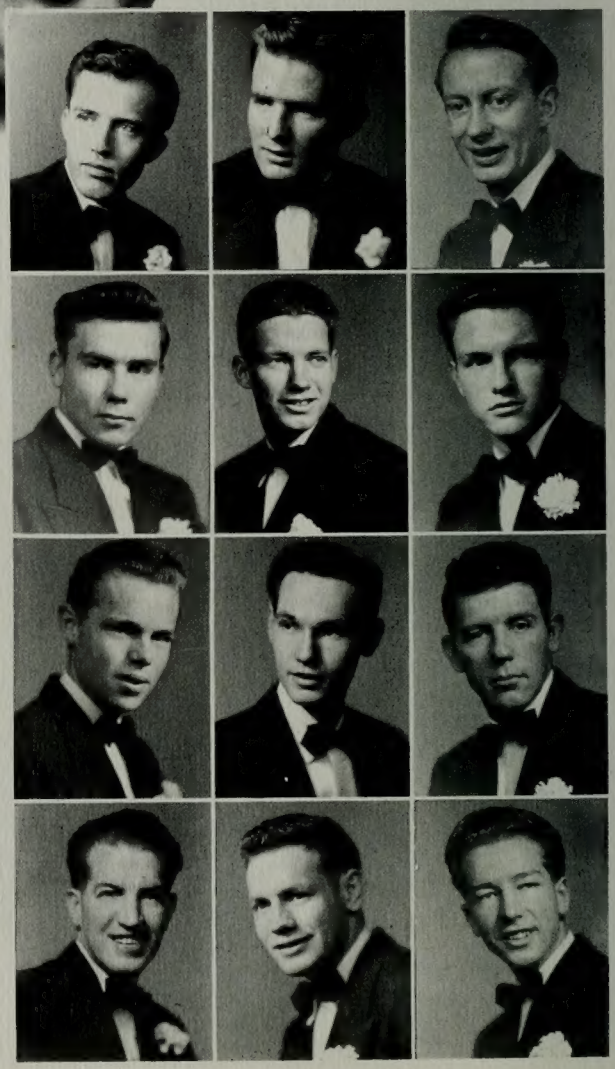

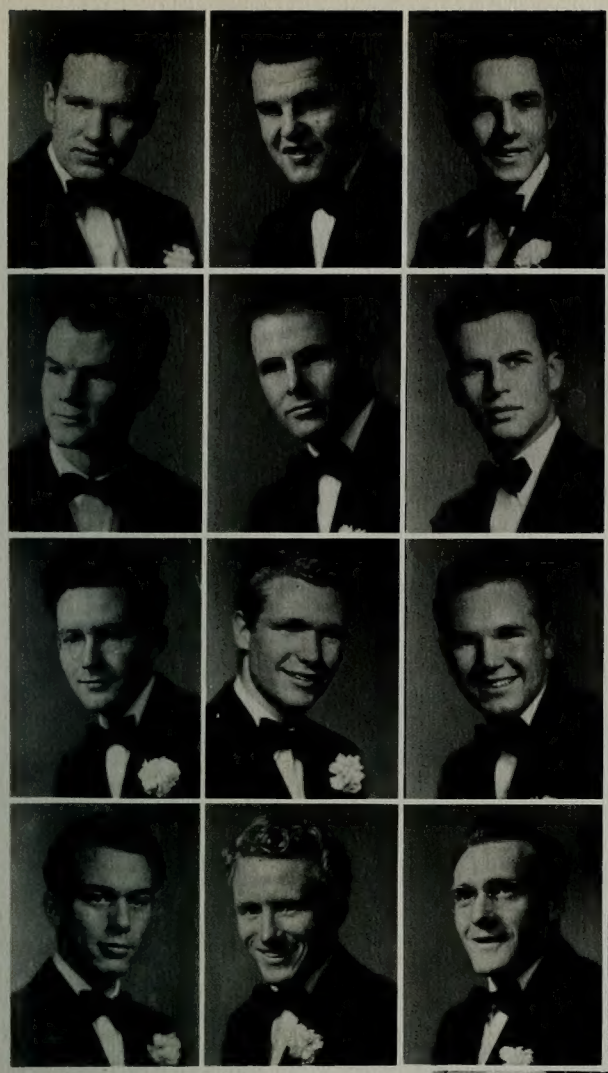

Clifford Peterson
Cal Bradley
Monte DeGraw
Roger Sears
Robert Messervy

Glenn Crump
*Vice President*
D.Ray Chipman
Vincent O'Brien
Lester Knight
Rodney Gordon

Lee Colston
Don Grimes
Jack Wright
Al DeVito
Jack Brown

Paul Hansen
Lynn Riding
Al Wardell
Bert Wagstaff
Garth Bergeson

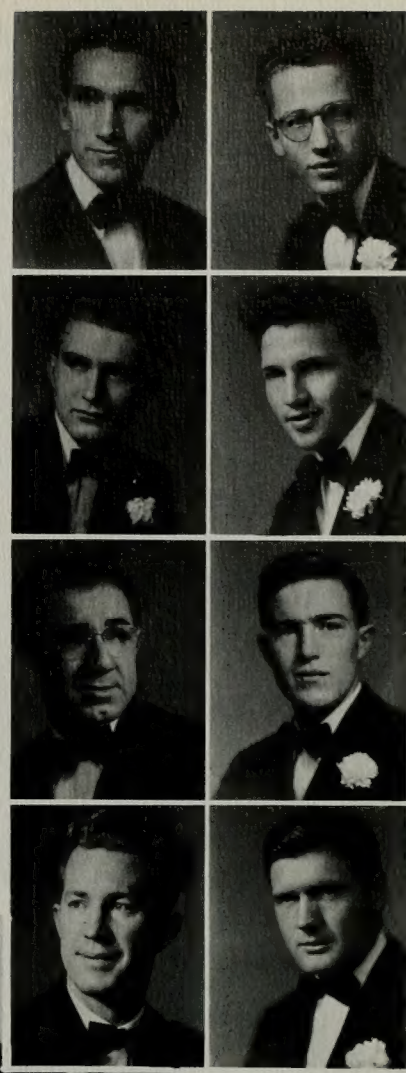

One of the more formal V. H. poses.

Pledges made with the music at Knight Hall early in the morning.

# VAL HYRIC

Winter quarter pledges begged alms for their injured basketball player.

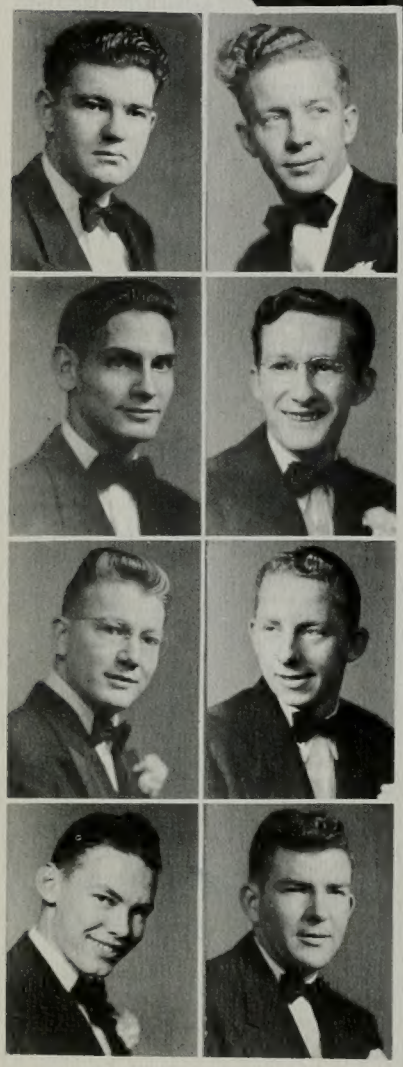

Paul Cornaby
Walter N. Cole

Marvin Petersen

Lentz Crandall
Bob Philbrick
*Social Chairman*
Stan Greenwell
Richard Moody
Clark Greenhalgh

Moyle D. Stewart
Robert Haman
George W. Sorenson
Hank Williams
Bob Froelich

Dan Decker
Calvin Young
*President*
Avery Glenn
Lamon Newberry
Rod Mann

Beverly Knowlton
Myrl Lindsay
Mickey Teslich
*Social Chairman*
Jo Anne Nelson
Ruth Warner

Frances Toms
Erma Hale
Clair Gowers
*President*
Ina May Collier
*Secretary*
Williet Enos
*Vice President*

Myrlee Smith
Donna Rex
Ethel Young
*Athletic Director*
Jane Morrill
Virginia Booth

Val Larie Preece
Clarece Rutter
Rhoda Lewis
Rosella Compton

Tops in athletics from bowling to basketball—that's Valkyrie.

# VALKYRIE

# VALKYRIE . . . . founded 1947

From its start as an honorary for returned service women, a couple of years ago, Valkyrie has grown to a regular, full fledged social unit.

Pledging is formal.

Goats get the regular workout.

A formal dance is an annual affair.

Phyllis Hughes
*AWS Representative*

Reva Janson

Vera Jeffers

Ella Ruth Turner
*Treasurer*

Ruby English

Margaret Nicholes

Pat Green

Ruth Larsen

Velva Nyborg
Dorothy Dee Richardson

Lavina Borgeson
Lu Jean Compton

Gloria Snell
Dona Hansen

Clara Borgeson
Beverly Smith

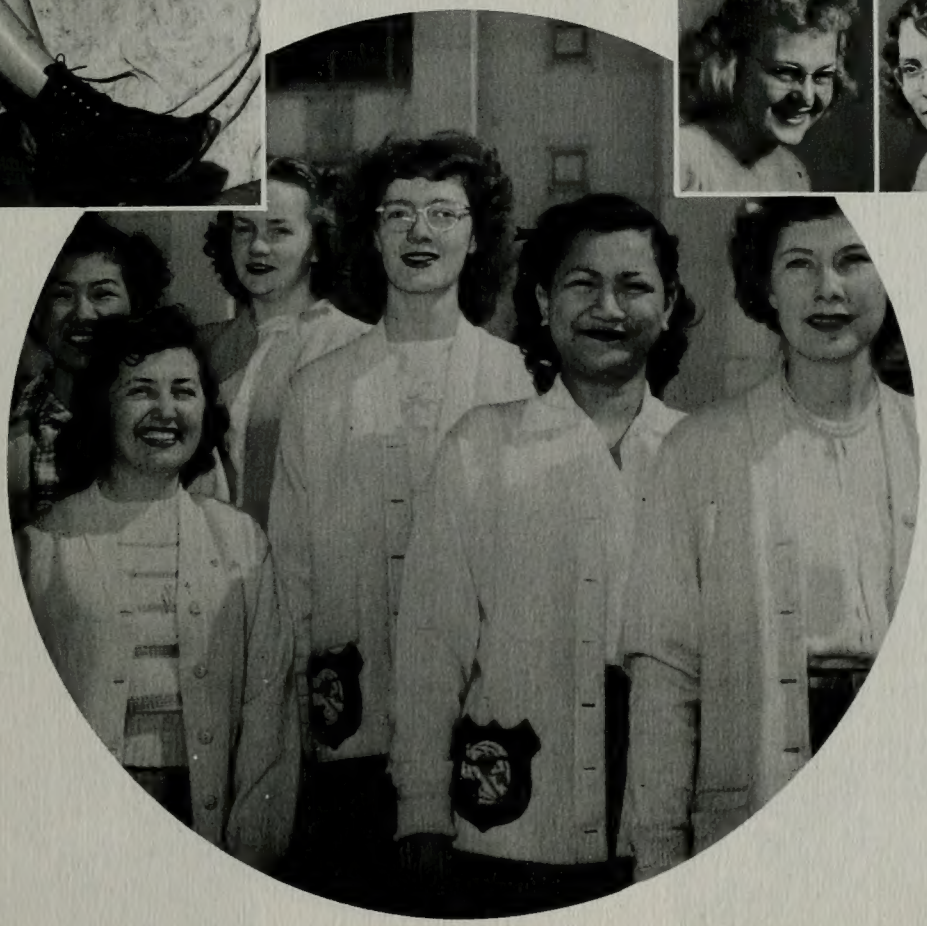

Basketball skills.
Performers on the Valkyrie assembly.
Valkyries are easily distinguished by their sweaters.

# VAL NORN .... founded 1927

"She flies with her own wings" is the Val Norn motto and V.N. members flew high in many activities. A student body secretary, A.W.S. officer, Y.C. president, three class officers, the homecoming queen, and first Y Belle were claimed by Val Norn.

Bev Gibbons and the invitational Committee carried out the Legend of Timpanogos in decorations and program.

The V. N. float in a past homecoming parade.

Carol Brown
Pat Unger

Doris Clark
June Adams
*AWS Representative*

Pat Bickmore
Bonnie Ercanbrack
Mildred Miller
*Secretary*
Carol Hansen
Marilyn Mooney

Jewel Frampton
*Reporter*
Claire Dyreng
Barbara Cooper
Joan Austin
*Treasurer*
Beth Smith

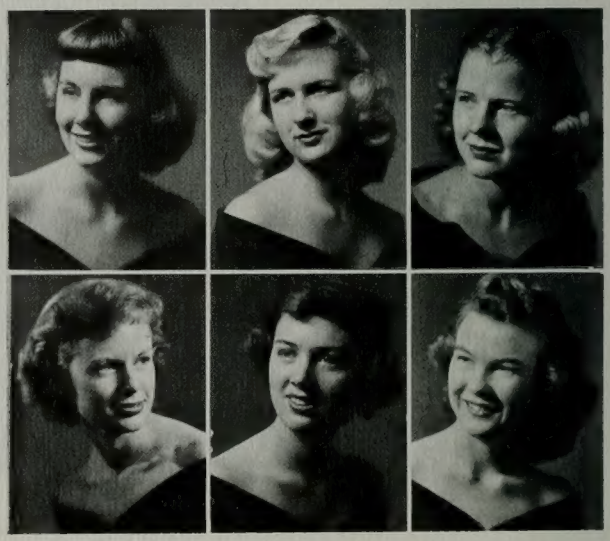

Carol Pitcher
Moana Ballif
Madelyn Mathews
*Vice President*
Norma Brockbank
June Sanders

Margee Harding
Beverly Gibbons
Pauline Dyreng
Carolyn Broberg
Donna Thomander

Ramona McClure
Rosemary Phillips

Joan Shriver
Gail Longden

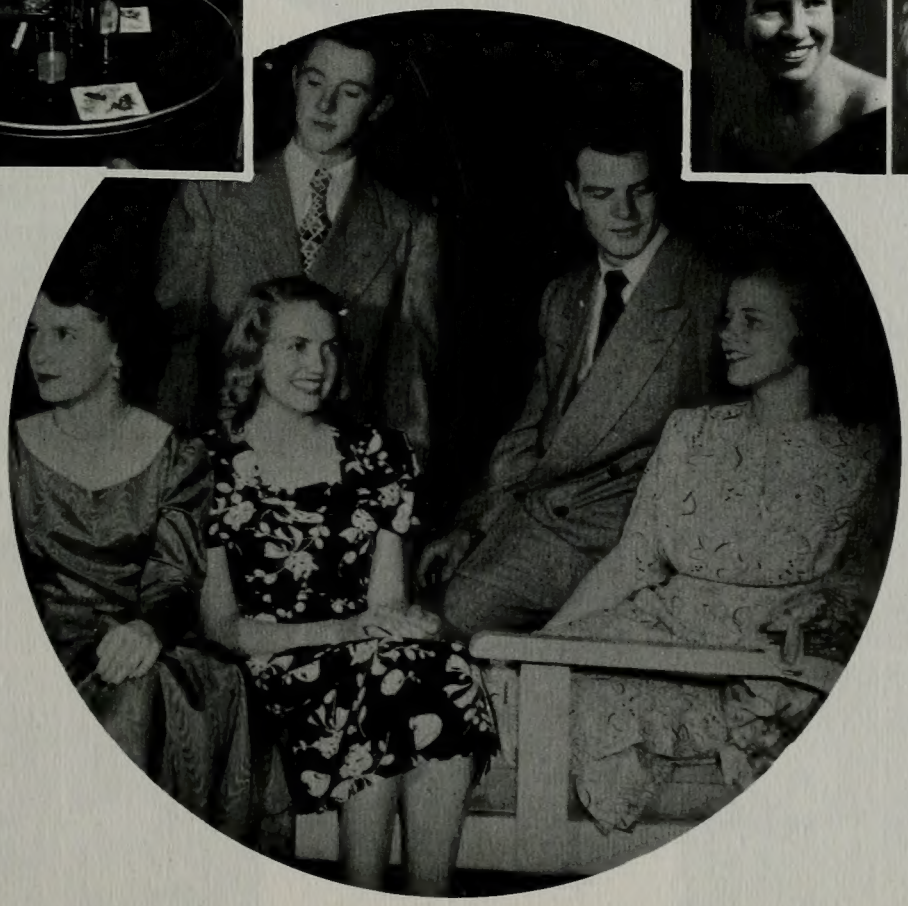

V.N.'s and dates dined and danced at Alpine Grill fall quarter.

# VAL NORN

She's lovely, she's engaged, she's a V.N.

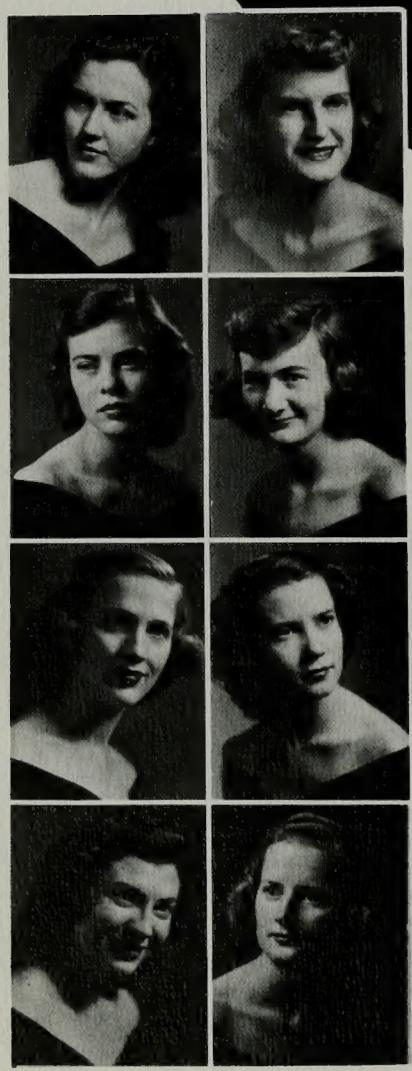

Zola Tanner
Carol Brockbank
*President*
Norma Tucker
Joanne Faragher

Barbara Hardy
Suzzanne Fiske
Ruth Schipper
Lillian Schipper
Joyce Reid

Bonnie Hanson
Sharee Westover
Viola Johansen
Vivian Schipper
Pat Steele

Barbara Winkler
Mary Lou Dunford
Nancy Taylor
Barbara Bickmore Sessions
Barbara Victor

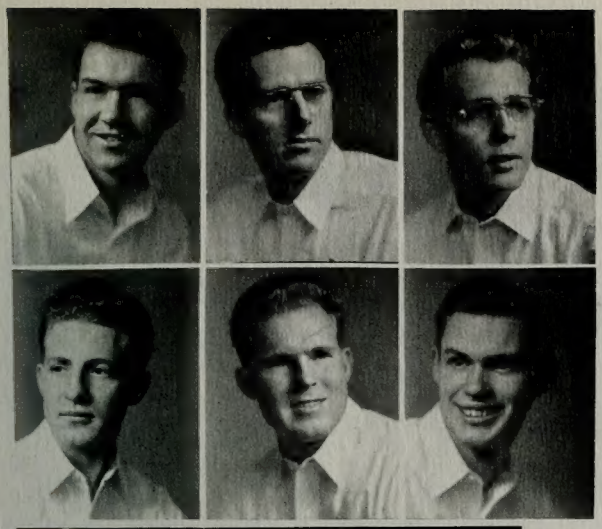

Ira Todd
Ron Lindsay
Ken Braithwaite
Dave Chadwick
Wallace McPhie

Gus Shields
Carlyle Gourley
*President*
Vance Holland
Wayne Davis
Harold Tolboe

Leland Smith
Wes Barry

Booth Maycock
*Vice President*
John Huish
*Treasurer*

Gaylen Dahlquist
Reed R. Page

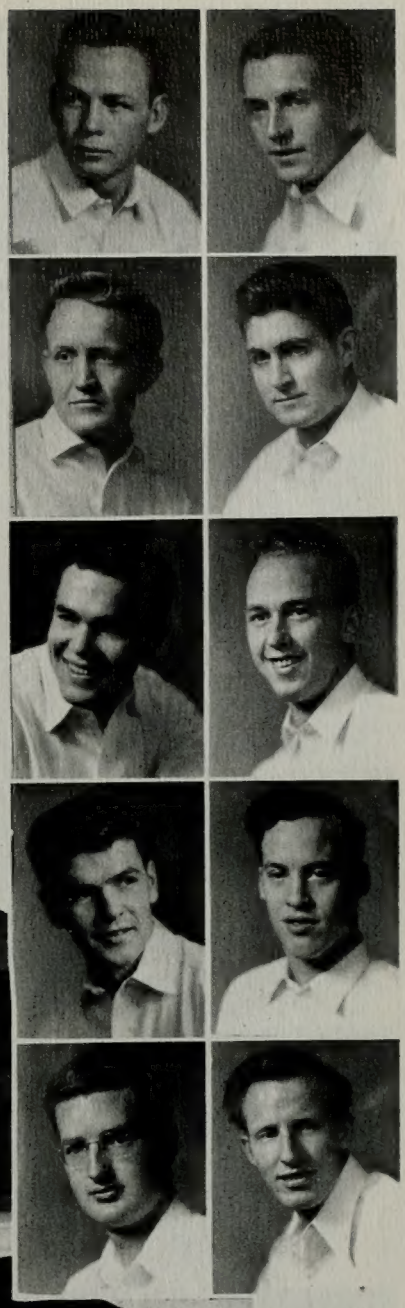

A Vike's desk—with his Viking paddle and picture of his Viking Sweetheart. Above, the Viking shield lights the way to all official functions.

# VIKINGS

# VIKINGS . . . . founded 1928

A well rounded combination of athletes, preferred men, musicians, and other campus men comprise the Viking membership. I K Duke, Dallan Clark, was a Vike. Parties and school participation kept Vikes busy.

The Viking snow model looked good enough to eat.

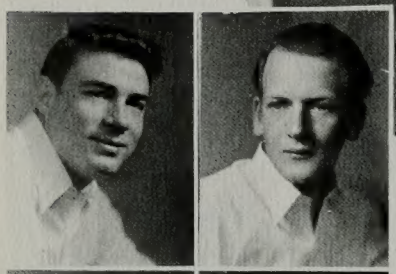

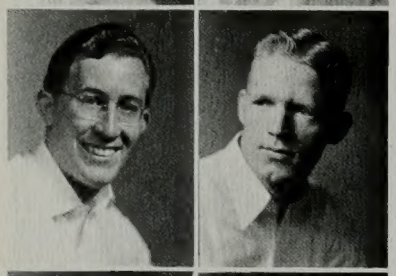

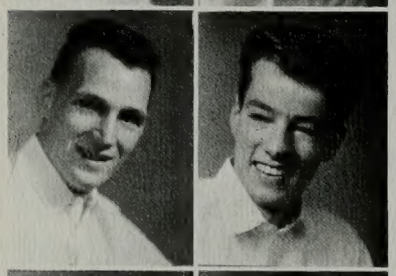

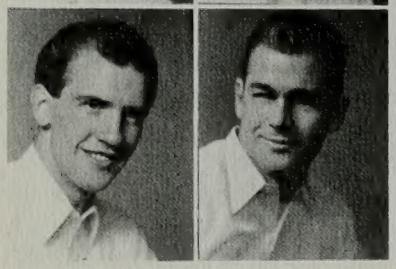

Lyle Koller
Kent Tolboe

Morris Hainsworth
Bart Kendell

Frank Jansen
Eldon Gunter
Bob Boyack
Dallan Clark
Glenn Eklund
*Secretary*

Dale McAllister
Keith Deeds
Jack Knell
Don Wood
Bruce Dyer

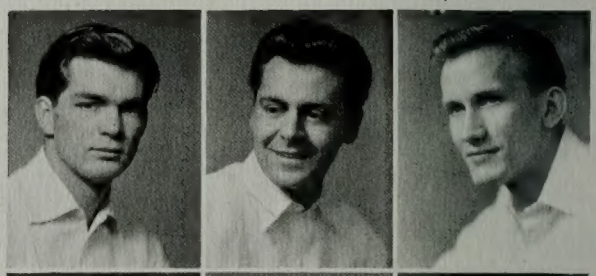

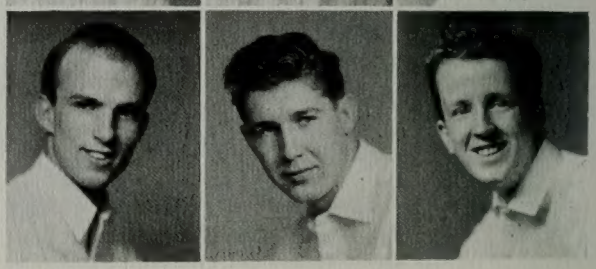

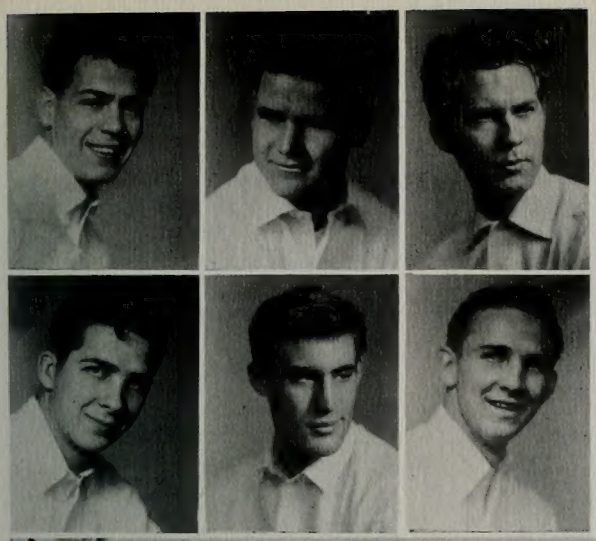

Ken Leth
James R. Eccles
Kay Lesueur
Maynard Gunther
Phillip Heaton

Vern Tueller
Francis Magleby
Norman Wing
Robert Hales
Shad Pearson

Gene Jensen
Elmo Roundy

Jim Snow
Bill Bales

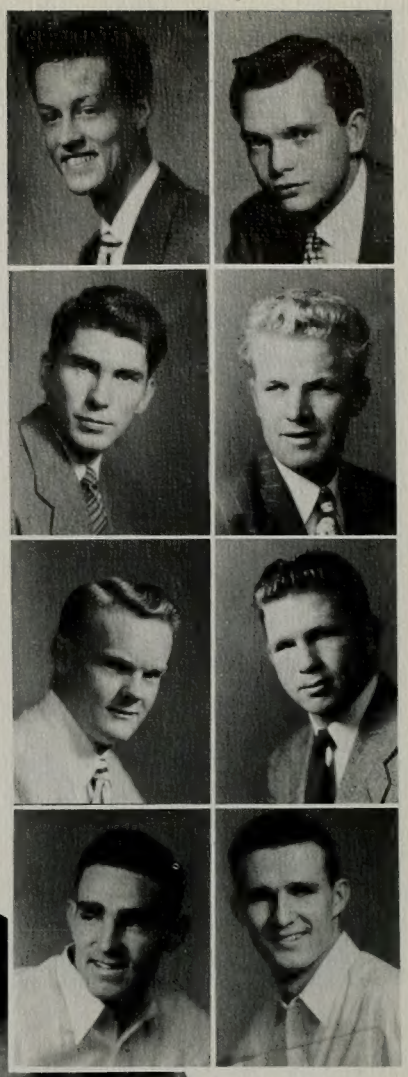

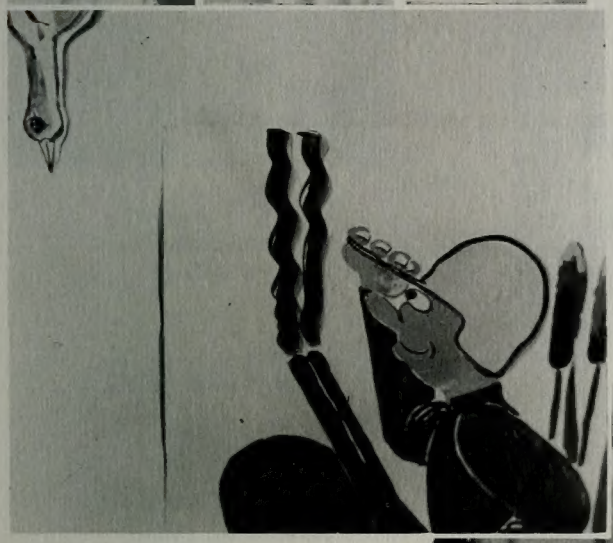

Above, the back ground for the annual Jiggs party, a novelty costume affair. At right, a new Viking awaits the "velvet touch".

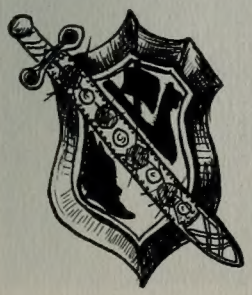

# LAMBDA DELTA SIGMA

Wayne Ferguson
*President*

Sterling Mason
*Treasurer*

Bill Ingalls
*Vice President*

Ione Lewis
*Secretary, Fall Quarter*

Mr. and Mrs. Alma Burton
*Advisor*

# EXECUTIVE OFFICERS

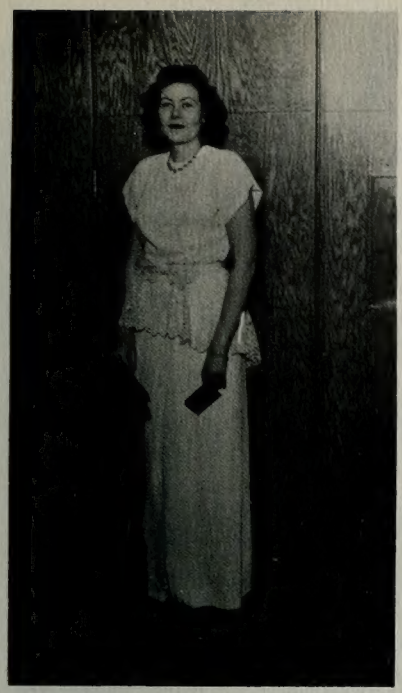

Marie Kirkham
*President*

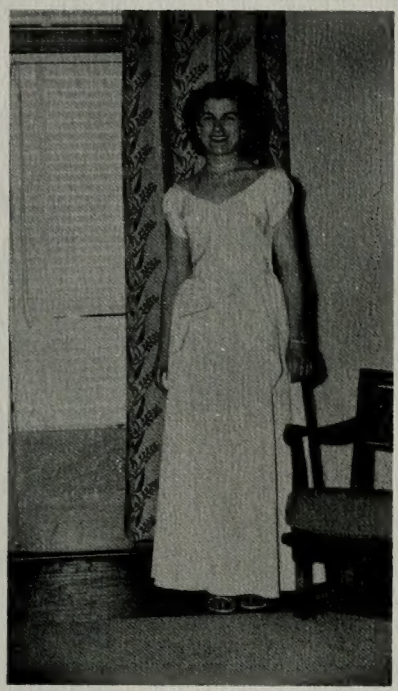

Bernice Kunkel
*Vice President*

Nellie Sweeten
*Secretary*

## ...founded 1939

Mr. & Mrs. William E. Berrett
Sponsors

L. D. S. Sweetheart Harriet Robinson reigns supreme surrounded by aspirants to the throne Pat Romney, Charlotte Cannon, Lillian Schipper, Audra Moss, Lorry Smith, and Betty West.

All work and no play will never make Lambda Delts dull people. They play plenty with skating parties, informal and formal dances, a spring roundup and canyon party.

This saga of chivalry amused one general session.

The Lambda Delt all day Snow Carnival at Utah Lake was fun for all.

# ALPHA CHAPTER

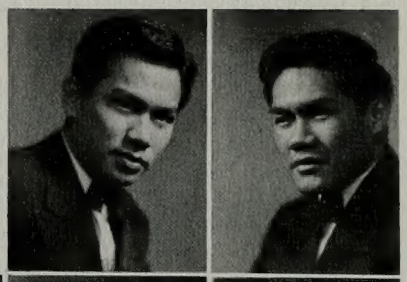

Clifford Kekauoha

Tom Kekaula

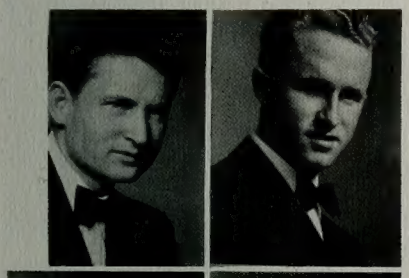

Dale Buschke

Curtis Knight

Lamar Lund
*Vice President*

Robert Clark
*Treasurer*

Bill Ingalls

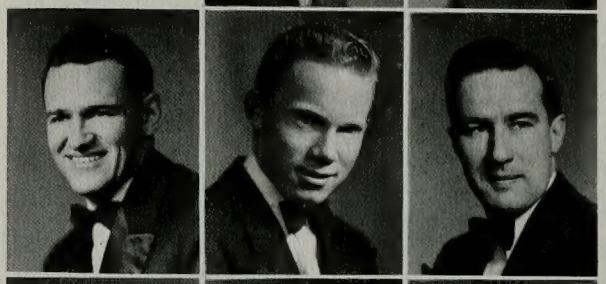

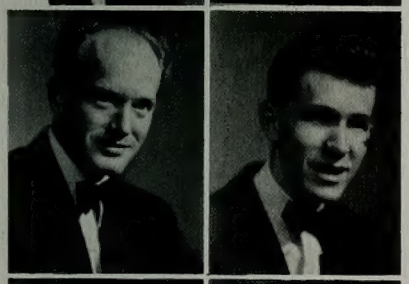

Grant Burgon

Carl Mellor

Eugene Tidwell

Paul Barton

Herbert Morris

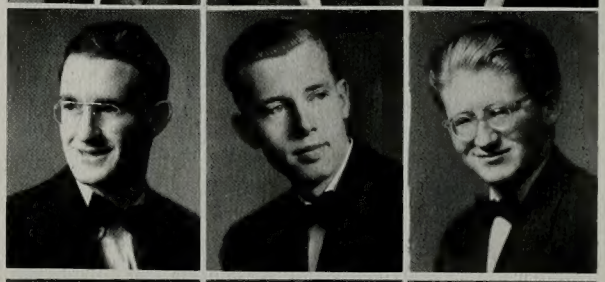

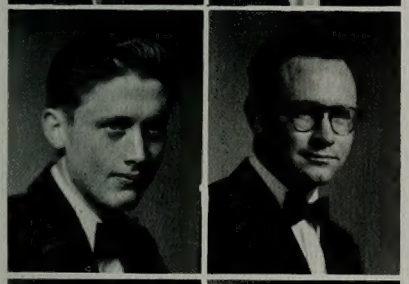

Rey L. Wiser

Max Johns
*Reporter*

Neil Farr
*Secretary*

Rex Losee

Sam Medlyn

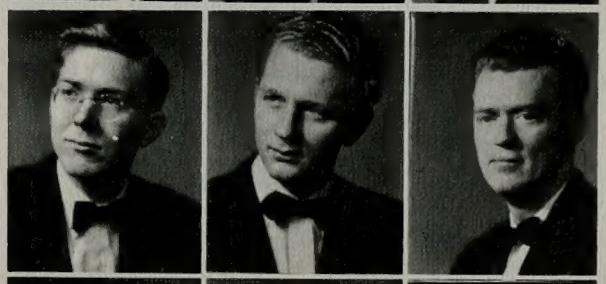

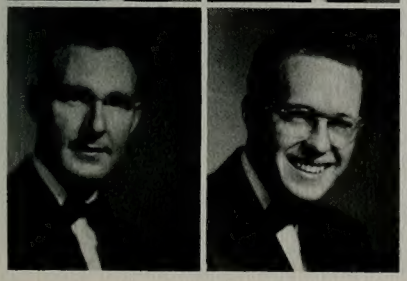

A. J. Carpenter

William F. Romney
*President*

Harlo Mortensen
*Athletic Manager*

Calvin Wilcox

Sterling Mason

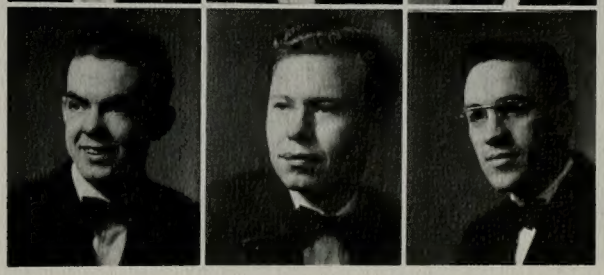

# BETA CHAPTER

Wilmer Lee

Jack Jenkins
*Vice President*

John Noble

Edward Marshall
*Athletic Manager*

Lewis Judd

William H. Taylor
*Secretary*

Fred Clarke

Dick Blint
*Reporter*

L. Con Taylor

Mark E. Oldham

Francis LeBaron

Don Schaefer
*Treasurer*

Bruce D. Barrett

Andrew Easton
*President*

Don Wadsworth

Ray Huffaker

Keith Jensen—Alpha

James B. Collyer

Burtis Robertson—Gamma

Richard K. Bevan

Grant Rowley—Gamma

Hollis Scott—Gamma

Maynard Russon—Gamma

Leroy Gunnell—Gamma

Ralph Bateman—Gamma

Floyd Dixon—Gamma

Leo C. Pendleton—Gamma

Melvin Whipple—Gamma

Gale Hammond—Gamma

Max J. Cope—Delta

Raymond Brinkman—Delta

Clinton Odell—Delta

Floyd Moon—Delta

Arlin Glines—Gamma

# CHI CHAPTER

Donnette Stringham
*Reporter*

Dorothy Broulin
*President*

Beverly Ure

Fredora Fuller

Jean Slack

Alene Stringham
*Secretary*

Mary Moore

Helen Moss

Elaine Dangerfield

Barbara Grant

Iris Jensen
*Vice President*

Arva Lue Mortensen

Ann Smith

Rae Nelson
*Treasurer*

Fern Wheeler

Carol Morby

Louise Neilson

Nona Dutson

Phyllis Allen

Joyce Murphy

# DELTA CHAPTER

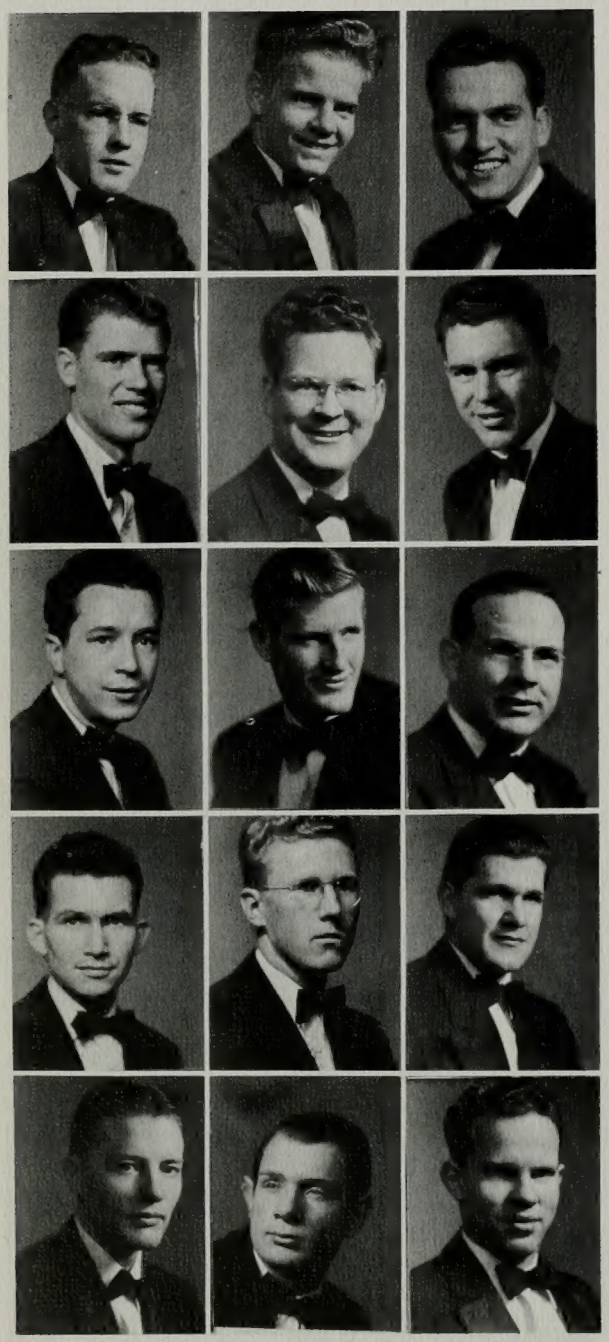

Norman Wright

Lloyd Anderson
*Vice President*

Jay Merrill
*Treasurer*

Eldon Pulsipher

Orvin J. Springthorpe

Ken Keat

Howard Greaves
*President*

Bruce Wasden

John Fretwell

Milton D. Christensen

Carl Wilcox

Merlin Sorensen

Gerald Cannon

Don Jensen

Parley Belnap

Dale Hunt

Fenton Pulsipher

Charles Muhlestein

Grant Howard
*Athletic Manager*

Wayne Ferguson

William Brace
*Secretary*

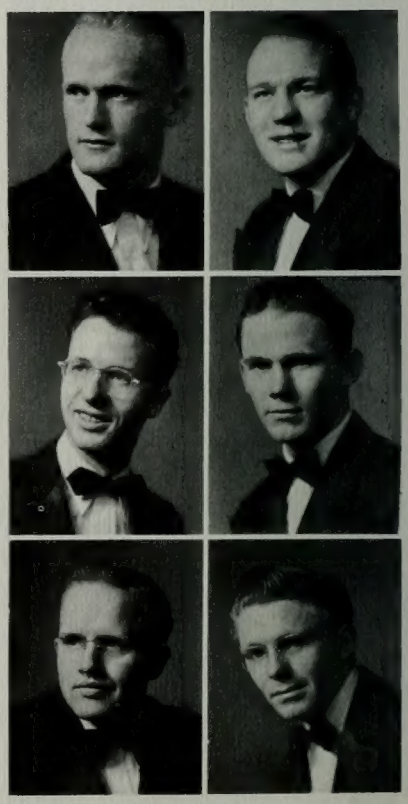

# GAMMA CHAPTER

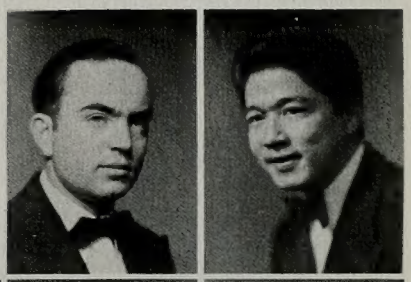

Carlyle Gay

George Kawasaki

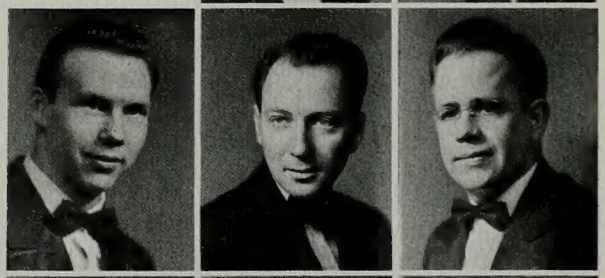

Nyle Cox

West C. Hammond
*President*

Joel Richards

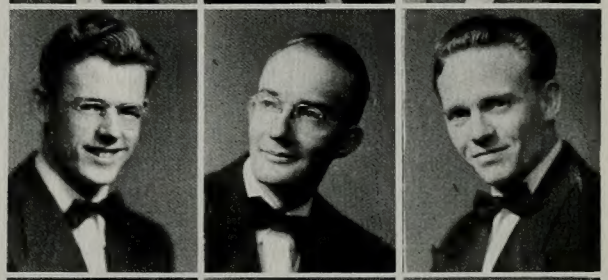

Rae Lindsey

Charles K. Anderson

Junior Hicks

Keith Midgley

John Green

Merrill Gunnell

Lynn Wayne Hansen
*Secretary*

Boyd Goodrich
*Treasurer*

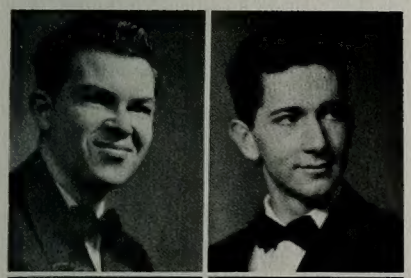

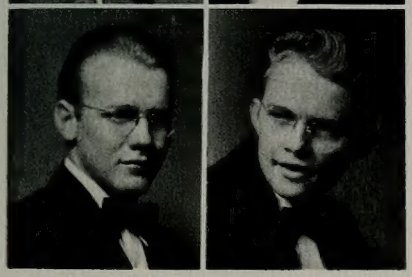

Dwain Chapman

Paul Comer

Donald Hicken

Harold LaMunyon

Kent S. Anderson

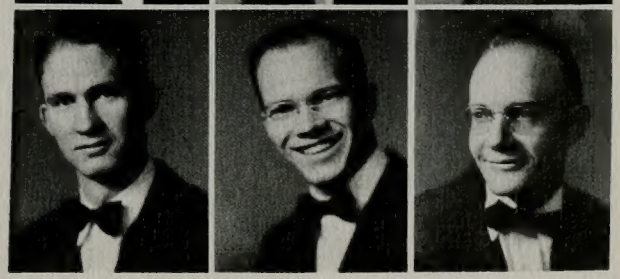

# NU CHAPTER

Barbara and Kenneth Jones

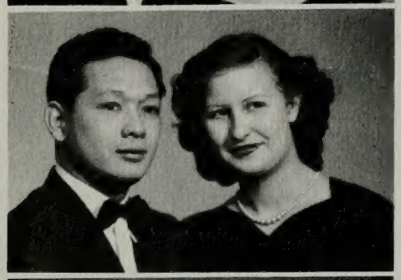

Lueen and Charles Kamauoha

Laurene and Earl Brunner

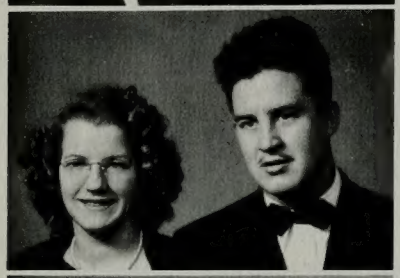

Uneva and Dilts Workman
*Reporter*

Audra and Joel Moss
*President*

Lila and Glen Tolman

Ireta and Leslie Wheeler

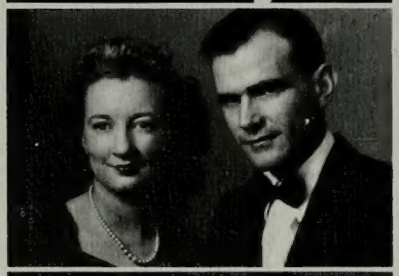

LaDene and Galen Winsor

Eva and Walter Reimschiissel
*Vice President*

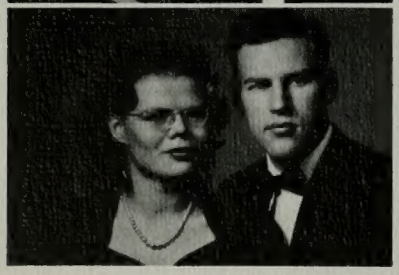

Polly and Scott Kiester
*Secretary-Treasurer*

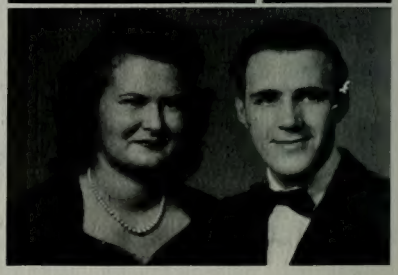

Ruth and Blaine Wasden

# OMEGA CHAPTER

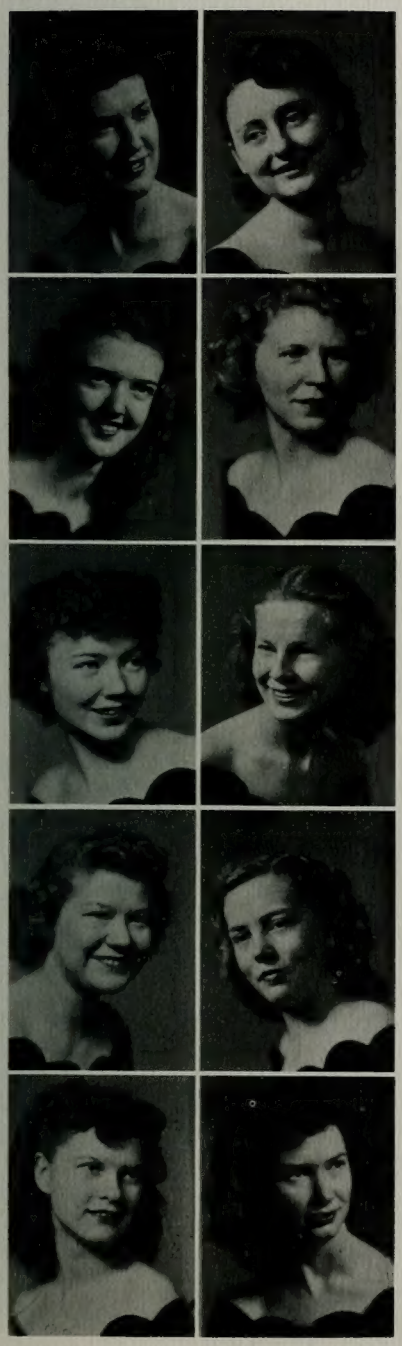

Leona Guthrie

Adele Marchant

Jean Emerson

Rula Jane Wells
*Vice President*

Joy Ivie

Raola Hill

Euridice Turano

Kathryn Ashcraft

Bonnie Christensen
*Secretary*

Bernice Bullock

Verna Wardle

Elaine Pugmire

Harriet Robinson

Peggy Haglund

Margene Nelson
*President*

Elmo Jones

Phyllis Ellicott

Luelma Broderick

Evada Orme
*Treasurer*

Phyllis Wardle
*Reporter*

Donna Jean Webb

Hazel Dawn Ream

Erma Clark

Lou Narramore

Pauline Taylor

Mary Lou Neeley

Bonnie Turner

Norma Smith
*Athletic Manager*

# PHI CHAPTER

Janice Jenson

Ruth Schipper

Jean McKell

Martha Pettijohn
*Secretary*

June Lee Merrill

Agnes Weibell

Vivian Schipper

Lillian Schipper
*Reporter*

Carmen Ursenback

Shirley Mortensen

Helen Young

Irene Matson
*Athletic Manager*

Wilma Mendenhall

Bernice Kunkel

Ann Hansen

J. Kay Fletcher

Joyce Bowen

Martha Parry

Ethel Griffin

Jeanne Olsen

Marie Haslem

# PHI CHAPTER

Gloria Jensen
Patricia Ellis
Marie Dean

Vesta Ann Ball
Grace Hutchings
Rose Elise Lund

Darlene Lund
Susie Whitney
Mable Paulsen
Anne Pearce
Enid Critchfield

Irene Howells
Lila Brimley
Elaine Howlett
Beth Brown
Inga Plass

Norma Rae Lyons
Vic White
Helen Erickson
Veola Vaun Levie
Josephine Young
*President*

# PSI CHAPTER

Esther Stringfellow
Ila Ashliman
Alzina Mae Thornton

Naone Mason
Phyllis Parker
Emma Lou Chantrell
Ione Lewis
Arlene Jones

Lilia Christiansen
*Secretary*

Nancy Wells
*Treasurer*

Venla Jean Erickson
Glenda Williams
Ellen Jean Ritie

Betty Jean Hirschi
*Vice President*

Mona Rulfe
Barbara Higginbotham
Donna Mae Blocker
Martha Maag

Fay Richards
Florence Sweeton
Nellie Sweeton
Erma Eldredge
Carol Bean

Betty West
Bessie Bartholomew
Dora Guff
Josephine Wagstaff
LaRae Burgon
*President*

Marie Hardy

# TAU CHAPTER

LaRae Ottesen
Elaine Eastman
Iris Atkinson

Ruth Goulding
Shirley Huber
Patricia Havens
Ethel Griffin
*Vice President*
LaRee Holbrook

Mary Moore
*President*
LaRue Holbrook
Peggy Beal
*Reporter*
Patricia Romney
Helen R. Cloridge

Anne Heyrend
*Treasurer*
Neola Peterson
Colleen Rawson
Elaine Orme
Marie Haslam
*Secretary*

Constance Decker
Glynna Despain
Norma Despain
Jean Stock
Orma Gayle Looslie

Betty Jean Porter
Betty Carmack
Marie Sabin
Barbara Harries
Margaret Shupe
Ramona Harrison

# UPSILON CHAPTER

Donna Jean Vane

Sylvia Patterson
*President*

Flora Christiansen

Colleen Christensen

LuAnn Merrill

Grace Millard
*Reporter*

Mary Ella Jordan

Beverly White Packer

Joan Austin

Leah Scoresby

Carol L. Pitcher

Joyce Ann Gailbraith

Bonnie Russell

Janice Jensen
*Vice President*

Marian Ballantyne

Charlotte Cannon

Gladys Johnson

Margaret Wheeler

Doris Unander

Marian Brimhall

LaMyrle Boyack

Claire Dyreng

Violet Lancaster

Avon M. Dodge — Chi

Barbara Jean Taylor — Chi

Colleen M. Sorensen — Chi

Nadine Mitchell — Chi

# UPSILON CHAPTER

Eileen Schipper
Ludeen Fresh
Vada Johnson

Maise Larson
Luann Maning
Carol J. Clark
Margaret Packer

Nadeen Cluff
*Athletic Manager*
Donna Aamodt
Joyce Parson
Margaret Irvine
Pauline Dyreng

Margaret Barlow
Marilyn Thompson
Adelle Chryst
Jeanne Olsen
*Secretary-Treasurer*
Shirley M. Call

Viola Johansen
Wanda Randall
Marilyn Jensen
Lila Stucki — Phi
Shirley Fox — Omega

Katharine Allen
Carolyn Blair
Marian Andrew — Phi
Lenora Butikofer
Marie Kirkham — Phi

Sitting, left to right: Carl R. McFarland, Lloyd E. Webster, Richard Moody, Wayne Weech, Joseph P. Hancock, Gene Shumway, Kenneth M. Flake, Lee Udall, Joseph M. Day. Second row: Guy Ray, Jo Udall, Beverly Gibbons, Earl L. Smith, Sue Whiting, Elaine Engstrom, Joye Larson, Zalia Seabury, Donna Gibbons, Rulon Kartchner, Reed Hall, Back row: R. Neal Richards, Leon Ballard, Bessie Brown, Nelson Webster, Nina Ruth Kimball, Joyce Reber, Kalo Anderson, Leo C. Peterson, Dayle Thomas, Richard Dominguez, Glynn Despain, D. Keith Tucker, Patricia Flake, June Galbraith, Christine Anderson, James Wiltbank, Roy Smith, Steve Sherwood

# ARIZONA CLUB

Sitting, left to right: Ruel Randall, Doyle S. Hansen, LaDonna Lunt, Joyce Welker, LaVieve Thomas, Connie Decker, Monita Turley, Don Janson, James Walser. Second row: Betty Jo Petersen, Norma Rae Tanner, Marilyn Hoopes, Leona Heywood, Reva Janson, Elaine Greer, Sylvia Farr, Evelyn Flake, Marilyn Turley. Back row: Jack Wooley, Herbert Petersen, Billie Openshaw, Margie Gay Driggs, Benton Mosley, Margaret Alexander, Julienne Jennings, Lyman Shreeve, Ted Plumb, Leland Smith, Farrel Brown, Joyce Galbraith, Darlene Price, NaDeen Cluff.

First row, left to right: Kenny Pocock, Marcus Sigmon, San Doxey, Vice President; Don Driggs, President; Barbara Reinsch, Secretary-Treasurer; Keith Tucker, Jean Livingston, Gene Jensen, Lewis Judd. Second row: Beverly Agnew, Elizabeth Martini, Barbara Pearson, Sally Magleby, JoAnn Petersen, Mary Pratt, Barbara Jean Driggs, DuVello Hanson, Robert Clark. Third row: Neola Peterson, Bonnie Greenall, Gloria Jacobs, Helen J. Krage, Denton Porter, Bob Gallagher, Don Fisher, Boyd G. Drennan, George W. Sorensen, Shirley Bratt, Barbara Jones, Rosanne Sessions.

# CALIFORNIA CLUB

First row, left to right: Van MacCabe, Dick K. Bevan, Marilyn MacDonald, Boyd Drennan, Barbara Jean Driggs, George Sorensen, Helen Krage, Jerry L. Jorgensen. Second row: Marjean Haddock, Mathalyn Xyvel Atwood, Helen Johnson, Joan Stoddard, Suzzanne Fiske, Joanne Faragher, Ruth Anderson, Gloria Jacobs, Vernell Torgersen, Carolyn Johnson. Third row: Derwood B. Coleman, Gordon Owen, Bud Bohne, Kendall Price, Robert Clark, Dale H. Buschke, Curtis Knight, Don Driggs, Earl Clark, Samuel Medlyn, Richard Phelps, Steve Van Wagenen, Wilmer Lee, Les Williams.

First row, left to right: Arlin Glines, Cliff Peterson, Rita LeBaron, Lowell Horlacher, Winton Brooks. Second row: Pat Green, Beverly Knowlton, Margaret Bradshaw, Julie Johnson, Carol Pitcher, John Redd. Third row: Carmen Ursenbach, Wilma Hansen, Ann Hansen, Gordon Thibault, Harold Tanner, Joseph B. Keeler, Katherine Allen, Lovina Keeler, Barbara Ririe.

# CANADIAN CLUB

First row, left to right: Arvilla Smith, Norma Bullock, Donna Blades. Second row: Grant Sabey, Laurine Shaw, Iris Gowin, Louiene Heninger, Viola Johansen, Calvin Bradley. Third row: Professor John W. Payne, Bob Mercer, Keith Francis, Gordon Harris, Hermine Briggs, Lois Fairbanks, Phyllip Redd.

# OFFICERS

Left to right, front row: Vesta Ann Ball, reporter; Vern H. Jensen, sponsor; Carolyn Watson, president, social chairman. Back row: Bevan Haycock, vice-president; Bob Abbott, president; Ken Mott, social chairman.

# COLORADO CLUB

First row, left to right: Carolyn Watson, Jeraldean Guymon, Leona Guthrie. Second row: Betty Jo Anderson, Shirley Ruth Mortensen, Janice Hilton Abbott, Vesta Ann Ball, Irene M. Georges, Betty Jane Johnson. Back row: Cheryl Brown, Joseph L. Shawcroft, Vern H. Jensen, Melvin A. Ball, Bob W. Abbott, Richard V. Anderson, Ken Mott, Bevan Haycock, and Glenna Anderson.

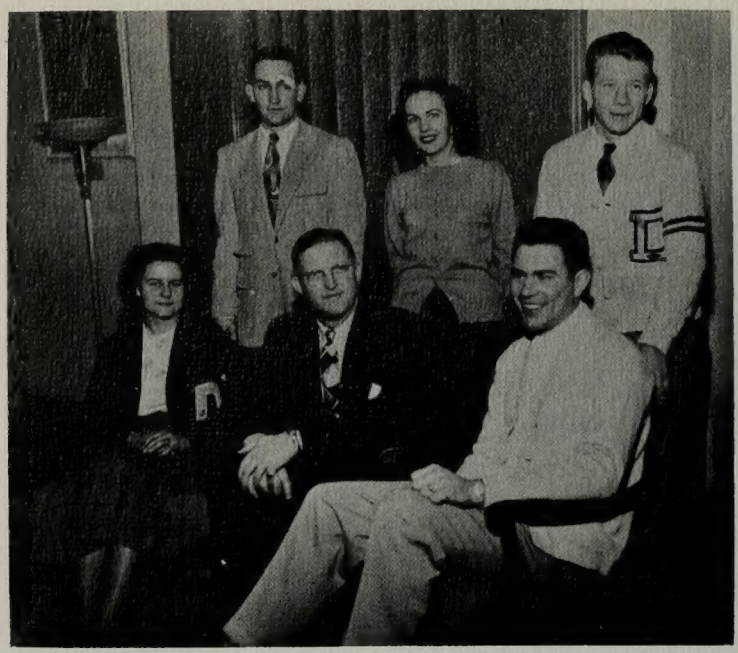

## OFFICERS

Sitting, left to right: Cloras Robinson, Secretary; Dean A. Peterson, Sponsor; Kenneth Keate, President. Standing: Wesley Holt, Social Chairman; Donna Yardley, Social Chairman; Don Homer, Athletic Mgr.

# DIXIE CLUB

First row, left to right: Bob Keate, Elaine Short, Pearl Cox, Emma Little, Walter Botts. Second row: Cloras Robinson, Catherine Woodbury, Laurett Brooksby, Enid McArthur, Dorothy Langston, Grace Guymon, Sharlene Snow, Donna Yardley. Third row: Wesley Holt, Loraine Woodbury, Vernon Short, Kenneth Keate, Dean A. Peterson, Sponsor; Vern Barney, Carl Brooksby, Don Homer, Don F. Schmutz, Darwin Reber.

# GREAT LAKES CLUB

Front row, left to right: Allen J. Doty, Peggy L. Haglund, Bonnie Lee Turner, Pauleen Homer, W. Richard Peterlein. Second row: Jean Williams, Ariel Williams, Ruth Hames, Barbara Ann Kennedy, LeRoy K. (Jack) Jones, Lelia Christiansen, Michael A. Maholias. Back row: Phyllis Ellicott, Norma Boam, Chester G. Lykins, John S. Way, Shayrrl Warner, Lenoir Hatfield, and Karl A. Steinacker.

## HAWAIIAN CLUB OFFICERS

First row: Gladys Kenolio, Vice-President; Abraham T. Cockett, President; Mary Joyce K. Cockett, Secretary. Second row: Frances Goodness, Athletic Director; Thomas Kekaula, Athletic Director; Miyoko Kochi, Reporter.

## HAWAIIAN CLUB

First row: Robert I. Tomita, Emmaline Padeken, Laura Mae Goodness, Mamoru Matsumura, Tommy Kekayla, Clifford Ke-Kauoha. Second row: Leinaala J. Goodness, Frances Goodness, Alice Uchida, Blossom K. Enos, Katherine Kanekoa, John Muaina, Roland Alo. Third row: Miriam Saffery, Lily Higa, Gladys Kondo, Masayo Ono, Nancy Sakamoto, Rowena Keaka, Lula Enos.

# HAWAIIAN CLUB

# "May Day is Lei Day in Hawaii"

A "Lei Day" music and dance festival was staged in the Smith Auditorium by the Hawaiian Club. Kay Cockett, right, was crowned as queen of the program while the pictures below give a sample of the songs, and dances which were presented.

Plumeria flowers, crown flower, ti leaves (from which authentic hula skirts are made), were flown from Hawaii to make the event as real as possible.

## OFFICERS

Sitting, left to right: Marilyn Geddes, Secretary; LeRoy Gunnell, Athletic Manager; Margaret Packer, Reporter. Standing: John A. Green, President; Ruby McDonald, Treasurer; Charles Larsen, Vice President.

# IDAHO CLUB

First row, left to right: Carolyn Thompson, Geraldine Tovey, Cathryn Cottrell, Geraldine Briggs, Dora Maughan, Margaret Packer, Lillian Strong, John A. Green, Charles Larsen. Second row: LuAnn Manning, Phyllis Parkingson, Laura Ann Seaton, Faughn Montague, Ruby McDonald, Marilyn Geddes, LuDene Fresh, Joyce Wood, Colleen Wood, Lydean Yancey, Raymond Brinkmon, Audrey Sauer. Third row: Nona Dutson, Helen Moss, Neil Farr, Fern Wheeler, Jean Stock, Richard Pope, Lee Glenn, Kenneth McBride, Donna Draney, Yvonne Lyons, Loa Bowen, LaRae Otlesen, Pauline Gines. Fourth row: JoAnn Groesbeck, Pat Romney, Anna Marie Heyrend, Phyllis Holyoak, Leah Scoresby, Eileen Pullman, Lila Stucki, Margaret Wheeler, Marianne Gessel, Elaine Turner, Jeanine Hansen, Beverly Packer. Fifth row: Dwain Chapman, Robert Horner, Seth W. Swann, Warren Russell, Robert Richins, Keith Critchfield, Thomas H. Clark, Elden Wood, Dale Turner, Leroy Gunnell, John Noble, Grant Packer.

# OFFICERS

Left to right: Maureen Robins, social chairman; Dee Wright, president; Jo Ann Peterson, secretary-treasurer; Darold Whatcott, vice-president.

# MILLARD CLUB

First row, left to right: Richard L. Dewsnup, JoAnn Peterson, Carole Kimball, Bruce Hilton, Clesse Hilton, Darold Whatcott, LaMar Twitchell. Second row: Madelyn Mathews, Shirley Monroe, Maureen Robins, Carol Moody, Ione Hilton, Glenda Cropper, LaVon Barney, Janet sanford, Dee Wright. Back row: Boyd Wright, Glen Bushnell, Leigh Pratt, Darrel T. Allred, Elwood Lovell, Eugene Holman, Milton Theobald, Bruce Wasden.

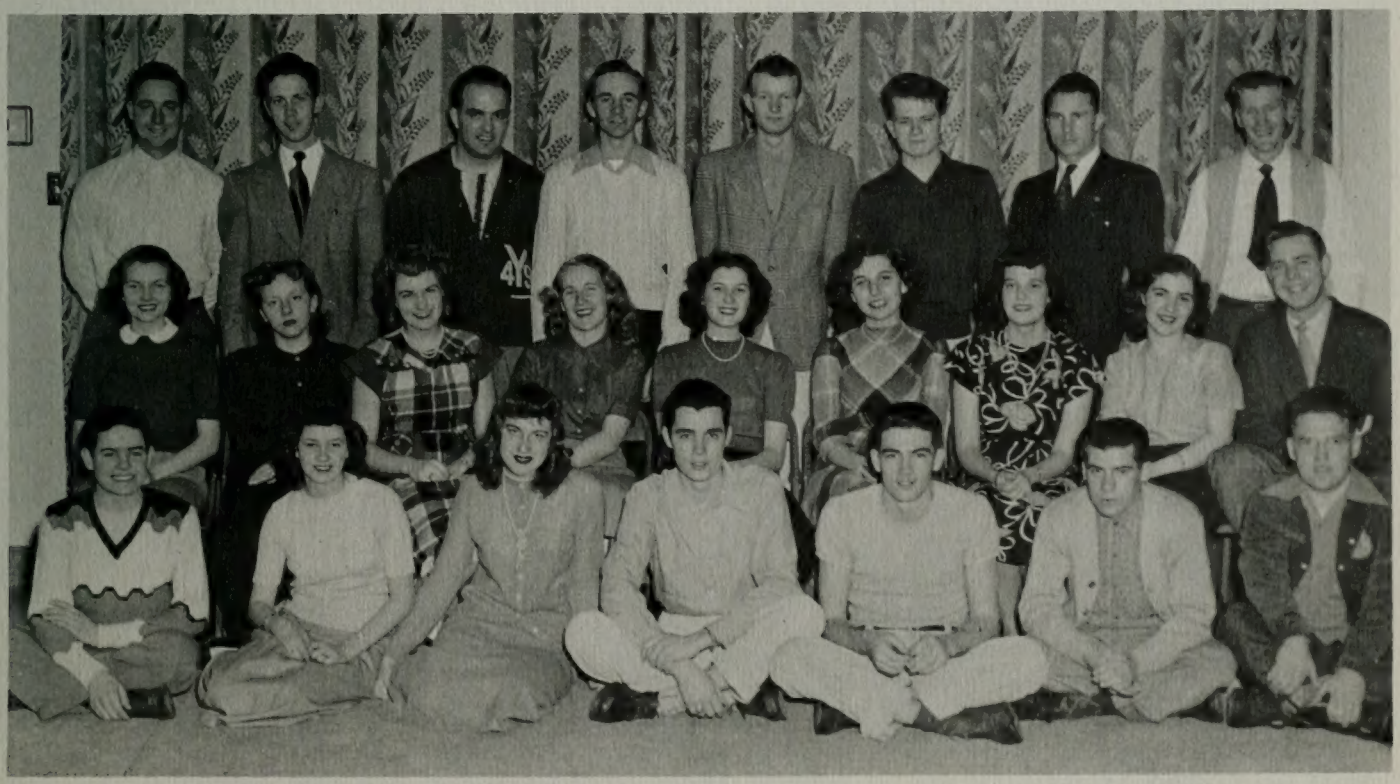

## OFFICERS

Officers, sitting left to right: Vivian Schipper, Vice President; DeRay Eyre, Social Chairman; Cindy Stewart, Secretary; Maynard Gunter, President.

# OREGON-NEVADA CLUB

First row: Vivian Schipper, DeRay Eyre, Geneva Call, Anita Call, Dorothy Anderson, Lola Smith, Janet Pracejus, Lou Winegar, Geri Solomon, Robert Keate, Ruth Schipper. Second row: Lois Petersen, Quincy Schuenman, Morris Hainsworth, Francis Magleby, Eldon Gunter, Kenneth Keate, Melvin R. Whipple, Marian Andrew, Jay Hainsworth, Lois Lynn Torgersen, Cindy Stewart. Third row: Lillian Schipper, L. Donald Long, Eileen Schipper, Hal Magleby, Vern Albright, Ted Marshall, Don Wadsworth, Lloyd George, Lorna Whitaker, Janice Earl, Maynard Gunter, James Sill.

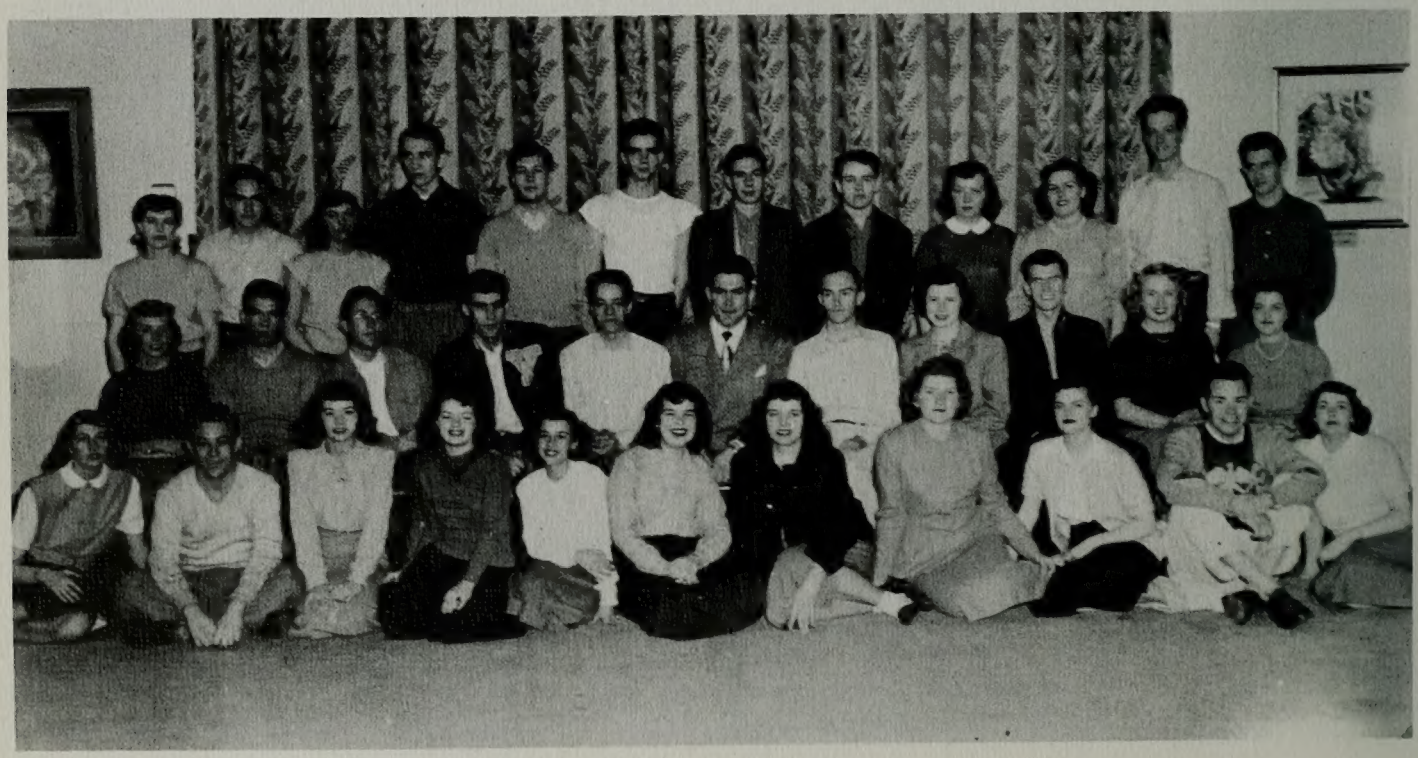

# OFFICERS

Left to right, Nasser Moaghar, Vice President; Jerry Snow, Treasurer; Eddie Etezad, President; Peggy Hagland, Secretary.

# PERSIAN CULTURE CLUB

Sitting, left to right: Charmaine Guthrie, Leda Jensen, Charlene Madsen, Maxine Claueline, Peggy Haglund, Beverly Bennett, Jerry Snow.
Standing: Rex Johnson, Daniel Brown, Richard Rafatjah, Kay LeSueur, Eddie Etezad, Ferhad Ganjei, Fred Saleh, Nasser Movaghar.

## OFFICERS

First row: Dahnell Adcox, Social Chairman; Ruby English, President; Shirley Larsen, Reporter. Back row: Max Crider, Vice President; Jacquelyn Oglesby, Secretary-Treasurer; Edgar Aucoin, Athletic Manager.

# SOUTHERN STATES CLUB

First row, left to right: Jane Nickle, Joan Nickle, Jean Nickle, Shirley Larsen, Iona Green, Iris Atkinson, Elva Price, Maxine Cordner. Second row: Dahnelle Adcox, Diane Witbeck, Barbara Robinson, Clarece Rutter, Joyce Bedenbaugh, Ruby English. Back row: Jennings Byrd, Ralph Hancock, Norman Johnson, Everette Aldridge, Edgar Aucoin, Douglas Phillips, Edward Krider, Harley Mims.

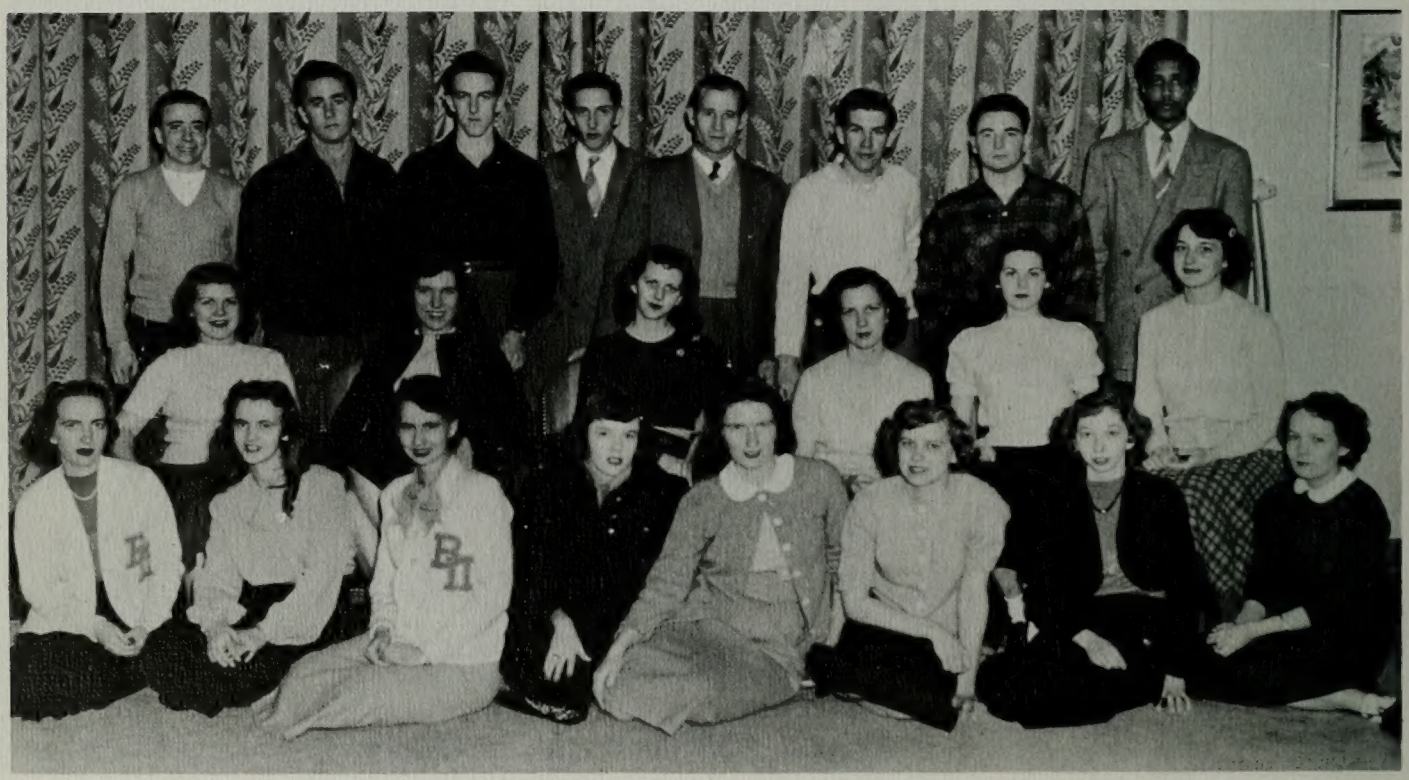

# OFFICERS

Sitting: Don M. Walker, President. Standing: Donna Lundell, Secretary; Ina Mae Collier, Social Chairman; Eva Elldredge, Reporter; Erma Elldredge, Vice President.

# UINTAH BASIN CLUB

Sitting: Ina Mae Collier, Helen Richens, Naida Ruth Crawford, Junior Hicks, Lila Ashby, Laurel Snyder, Patricia Koyen, Gloria Wallis, Janet Ruppe, Anne Elizabeth Slaugh, Joelle Johnson, Mrs. Reed Morril, Don M. Walker. Second row: Ward Abbott, Floyd Moon, Boyd Goodrich, Vernon Parent, Kenneth R. Goodrich, Gilbert Kimball, Erold Clark Wiscombe, Renee Labrum, Donna Rae Labrum, Mark Angus, Helen Allen, Gwendolyn Veile, Carroll Porter, Shirley Huber, Veon McLean, Melda Rasmussen, Amber Adams, Val Larie Preece, Betty Jo Sprouse, Enid Caldwell, Donna Lundell. Back row: Maurice B. Smith, Jessie Benson, Glade Nelson, Gerald Mitchell, Milton Poulson, Jay Mickelsen, Lucy Calder, Rachel Calder, Glen Allred, Burr S. Elldredge, Ernest Weeks, John Keith Haws, James McCoy Workman, Reed Morrill, Buddy Kimball, Bob Benson, Duane Price.

# BASKETBALL TEAM

Members of the Wyoming club basketball team which won first place in intramurals are, front row, left to right: Lee Fillerup, Grant Tingey, Don Baldwin, Jerry Horsley. Back row: LeRoy Cecil Taylor, Dean VanNoy, Dick Doerr, and Garth Briggs.

# WYOMING CLUB

Front row, left to right: Sylvia Despain, Garth Briggs, Bonnie Jean Moesser, Lee Fillerup, LoEne Brown, Gordon Waring, Jean Olsen, Leo Pendleton. Second row: Keith Bischoff, Sharmene Brough, Dean Robinson, Darlene Brimhall, Ernie Olsen, Shirley Erickson, Spencer Papworth, Betty Jean Porter. Back row: Dwight Despain, Shirley Fox, Don Baldwin, Phyllis Jameson, Jerry Horsley, Joyce Potter, Dick Doerr, Lou Narramore, Phil Kennington, Irene Willis, and Lila Jameson.

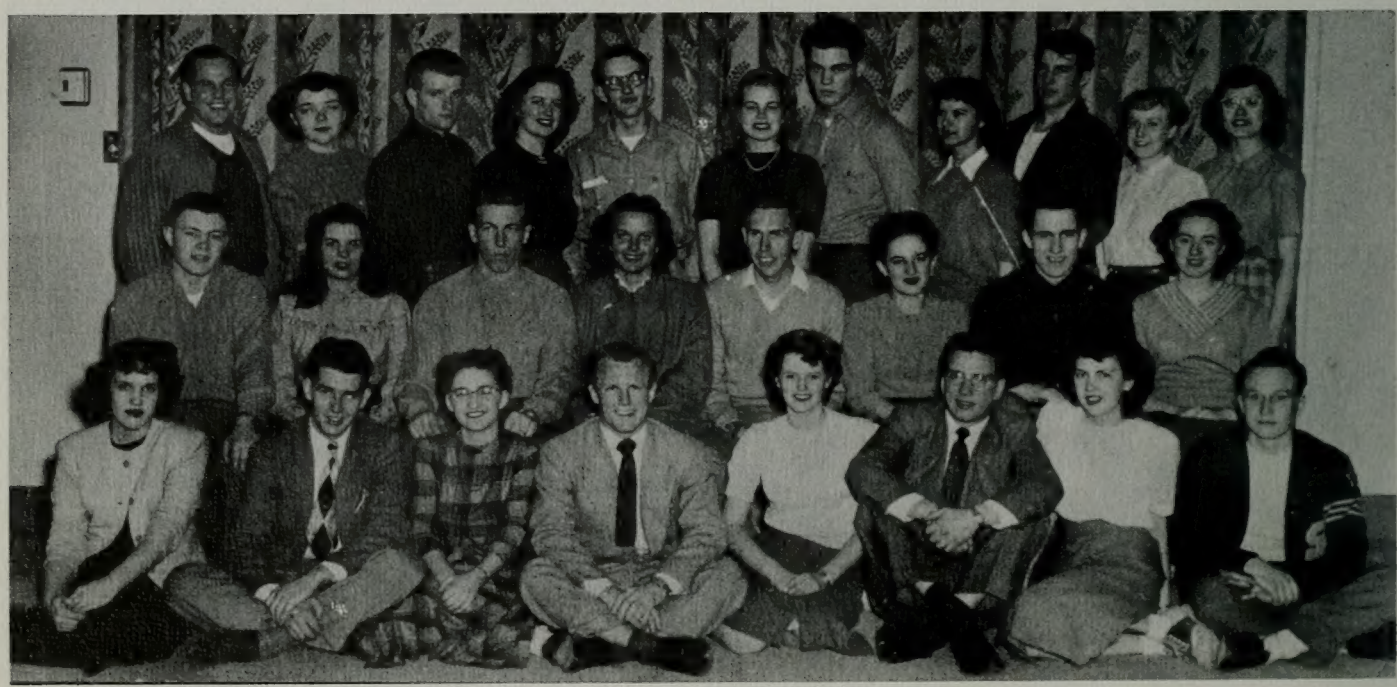

Going home for Christmas by chartered bus

# YANKEE CLUB

Front row, left to right: Ralph Hansen, President; Fred Radichel, Historian; Darlene Openshaw, Secretary; Lucile Rose, Vice President; Anna Lee Harrison, Donna Thomander, Grace Millard, LaVonne Thomander, Daniel Clay. Second row: Josephine Young, Helen Young, Lu Ann Merrill, Marilyn Christensen, Joy Simmons, Grace S. Vanderhyde, Ruth Leone Rose, Suzanne Eyring, Barbara Bennett. Back row: Richard A. Myer, Bruce Chambers, John Zagorec, William Thayer, William Fenar, Walter Edwards, David A. Weiser, Robert Burton, Robert Nugent, Bradley Poodey, Richard A. Dyer, Lloyd T. Dyer.

# RED CROSS COLLEGE UNIT

Front row, left to right: Mrs. Irva Andrus, college unit chairman; Mrs. Lillian C. Booth, faculty advisor. Back row: Bonnie D. Hansen, vice-chairman; Wm. Earl Read, program chairman; and Colleen Benson, student chairman.

The Red Cross College Unit perorms Red Cross duties on campus. It is a service organization whose main duty is to give service to the Veteran's Hospitals in the form of programs, entertainment, etc.

Roylane Spratling
Eileen Schipper
*Chairman*
Susan Nelson
Mary Newman
Elizabeth Martin

Afton Ash
Kathleen Cullimore
Monna Hansen
Yvonne Lyons
Katherine Allen

Barbara Kennedy
Barbara Smith
Nadine Jones
Shirley Robison
Nancy Takemoto

LaDeanne Squires
Maxine Cordner
Nancy Brockbank
Gayle Loosli
Shirley Hansen

Janice Petersen
LaVon Thomander
Carol Jean Clark
Elaine Orme
La Von Brown

Joan Knight
Audra Sauer

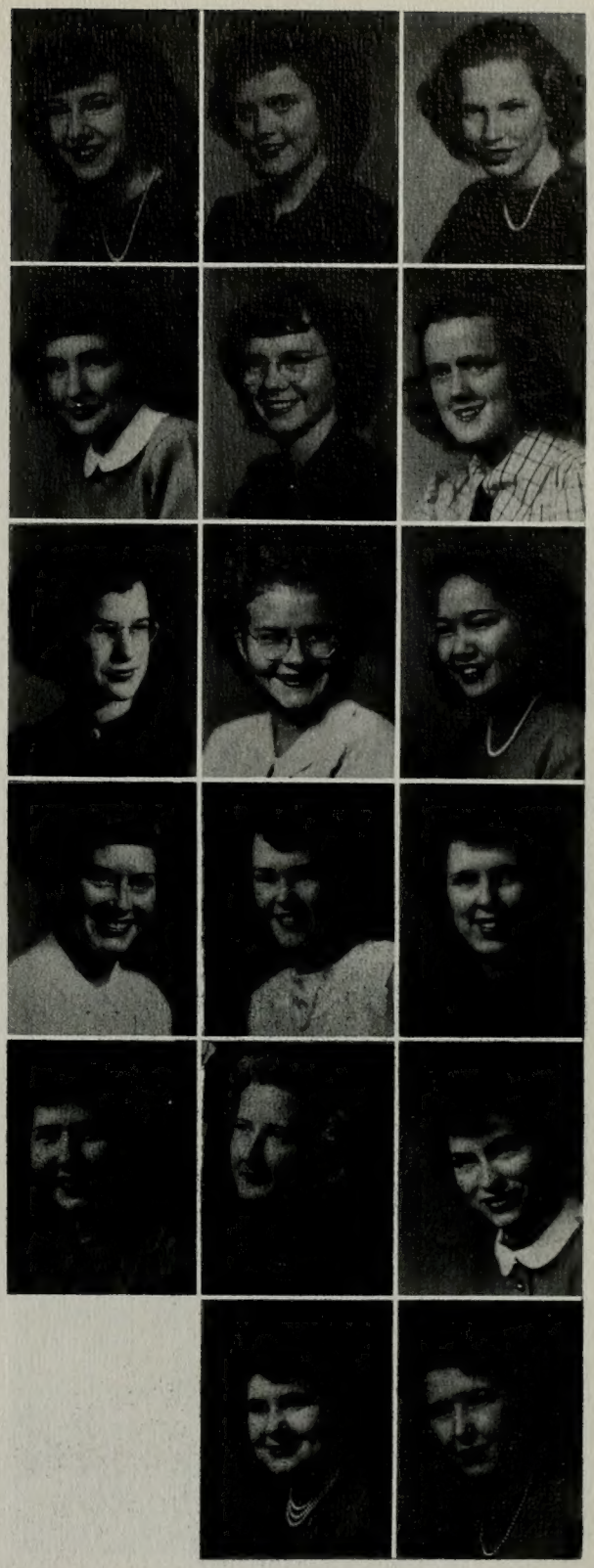

Petitioning for membership in Alpha Lambda Delta national freshmen women's scholastic honorary, this group was temporarily without a name. Lack of a name did not inhibit the group's activity however. Lead by chairman Eileen Schipper and a committee of, Carol Jean Clark, Kay Cullimore, Elizabeth Martini, Mary Newman, and Barbara Romney, the group held regular meetings, parties, and did themselves proud in the songfest. Only requirement for membership was a 2.5 average. Camera shy members were: Sharon Kirowan, Joy Hawes, Betty Jane Johnson, and Barbara Romney.

# ALPHA LAMBDA DELTA

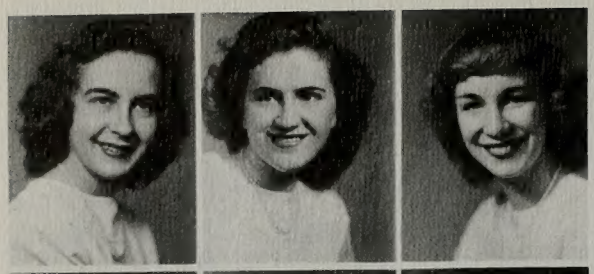

Diane Blackham

Carroll Lee Nielson

Jeanne Krouse

Marilyn Martin
*Vice President*

Karen Hansen

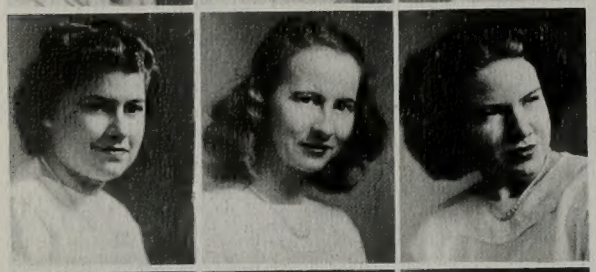

Janet Hales

Jean Nickle

Juanita Stone

Marilyn Faux

LaRae Beard

Joanne Nelson

Kathleen Cullimore

Grace Jones

LaRae Gardner

Kathleen Warner

Joanne Elrason

Vera Fillmore

Merri Sorenson

Vera Hatch

Nancy Buckbank

Mary Lois Bolingbroke

Elaine Hyde

Lou McArthur
*President*

Colleen Boyle
*Historian-Reporter*

Sally Magleby
*Sesretary*

Gloria Gunn

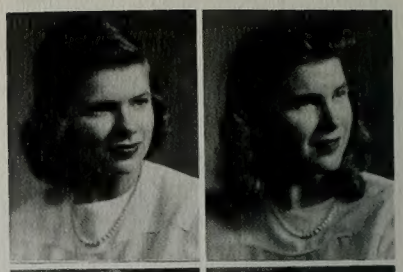

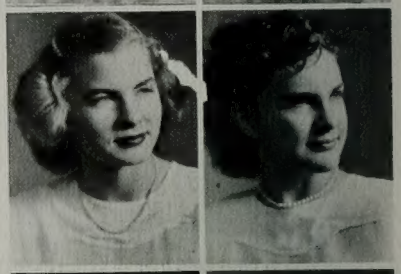

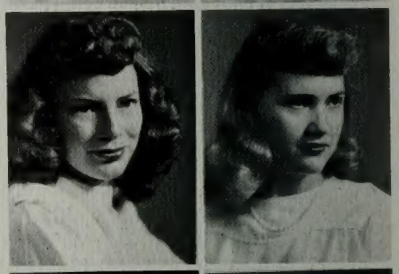

# COUGARETTES

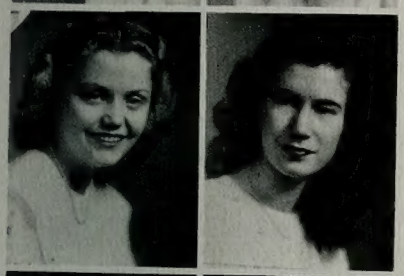

Louina Keeler
Jane Nickle
Diane Witbeck
Joan Reid
Gayle Loosli

Jean Anderson
Phyllis Winkler
Mary Ann Wilson
Jerry Smith
Gerri Salisbury

Barbara Smith
Iris Bigler
Janice Clayson
Norma Bullock
Alene Watkins

Dahnelle Adcox
Betty Patton
LoEne Brown
Maralyn Ballif
Mary Nell Waddoups

Donna Aamodt
Lois Larch
Dora Maughn

Beverly Crowley
Frieda Davis
Mary Ann Murdock

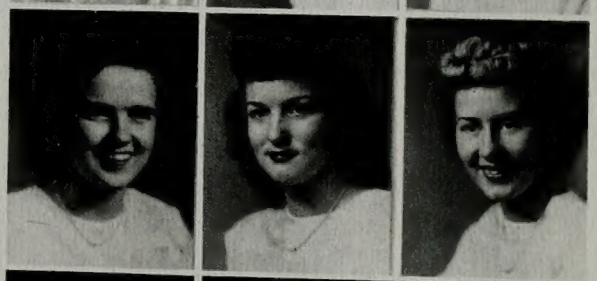

Cougarettes, the school pep unit, have provided colorful drills and formations at the half of many of the football and basketball games. The group, chosen from freshmen girls fall quarter, have been sponsored and directed by White Key members this year.

Douglas Bunker
Lloyd K. Bishop
Vernon L. Tyler
Robert Lindsay
Dale Turner
George S. Kanahele

Max W. Hill
Glen F. Ovard
*Senior Adviser*
Ronald Law
Melvin Whipple
*Secretary*
Edward G. Marshall
John R. West

Allan Ebesu
Calvin E. Nielsen
Richard Cook
Owen Bennion
Robert Hales
Douglas Phillips

William G. Pinnock
Carl D. Anderson
*Recorder-Historian, Fall Quarter*
Edward Seppi
Jerry C. Cahill
Carwin C. Williams
Dennis Day

Dayle Jeffs
Harold Rosen
*Vice President*
Don Wadsworth
J. Morris Hickman
John Green
*Treasurer*
Wayne Schwalbe
*Recorder-Historian, Winter & Spring Quarters*

Clinton Odell
Albert Hedquist
Robert Penfield
Evan Romney
*President*

Henry D. Moyle, Jr.
Ted Brady
Paul Searle
Jarrett Jarvis
Ivan Swenson

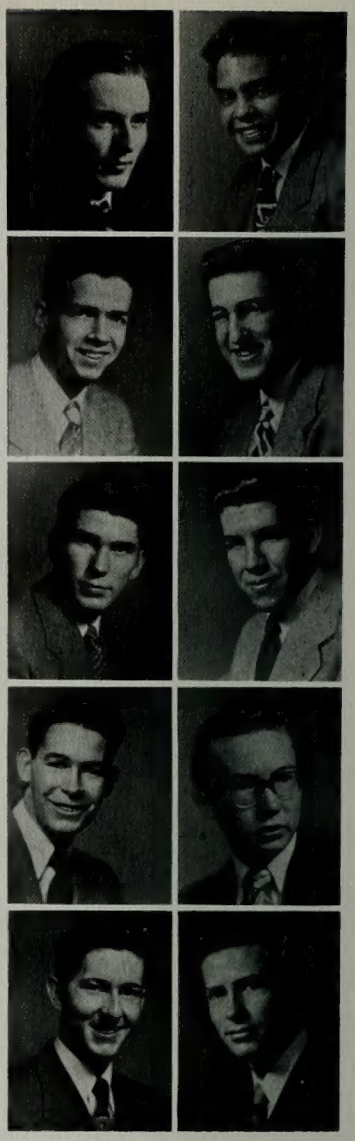

A national scolastic fraternity, organized to promote a higher standard of learning and to encourage high scholastic attainment among freshman men.

# PHI ETA SIGMA

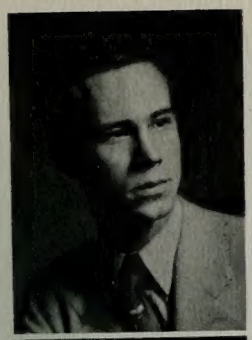

Archie Curtis

Dawn K. Webb

Richard Moody

Merrill Bradshaw

Ursel Allred

Marjorie Millar

David Schulthess

George Sorensen

Robert E. Wells
*Chairman*

Betty Jo Hawkins

Maridell Lewis

Jack Christensen

Colleen Keeler

Douglas Lazenby
*Chairman—Fall Term*

Kenneth Samson

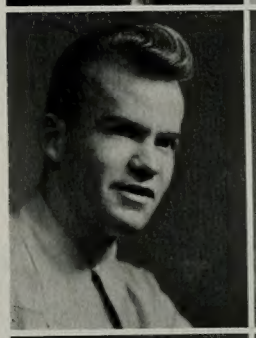

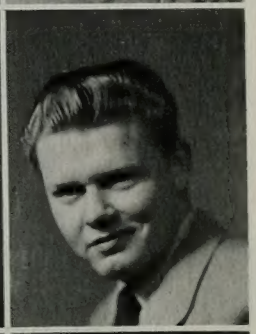

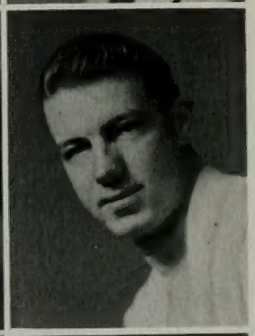

Ready to produce an entertaining program at a minutes notice the student program bureau has arranged everything from a wedding reception to an Easter service. Serves to advertise the university off-campus and to develop and promote student talent and participation. Took time off between winter and spring quarters to tour parts of Idaho, Utah and Nevada, giving programs on the way.

# STUDENT PROGRAM BUREAU

Seniors enjoy their last dance as members of the regular BYU student body and start off Commencement Week proceedings.

Below, the class—as a group—treks over familiar campus trails.

# SEVENTY-THIRD ANNUAL

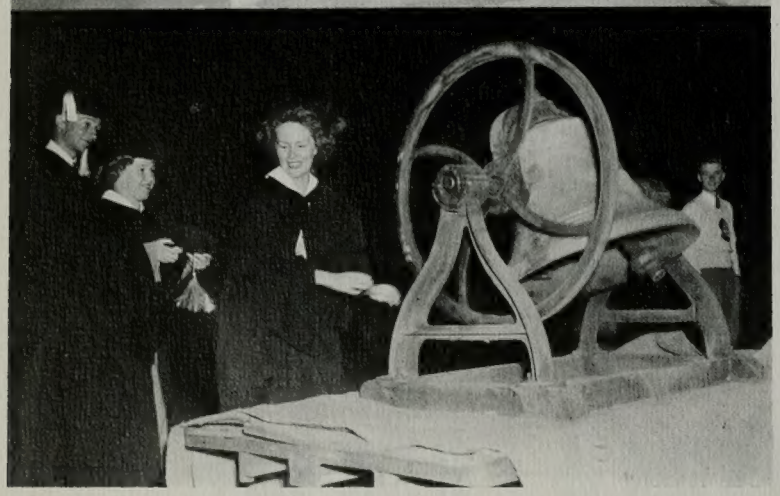

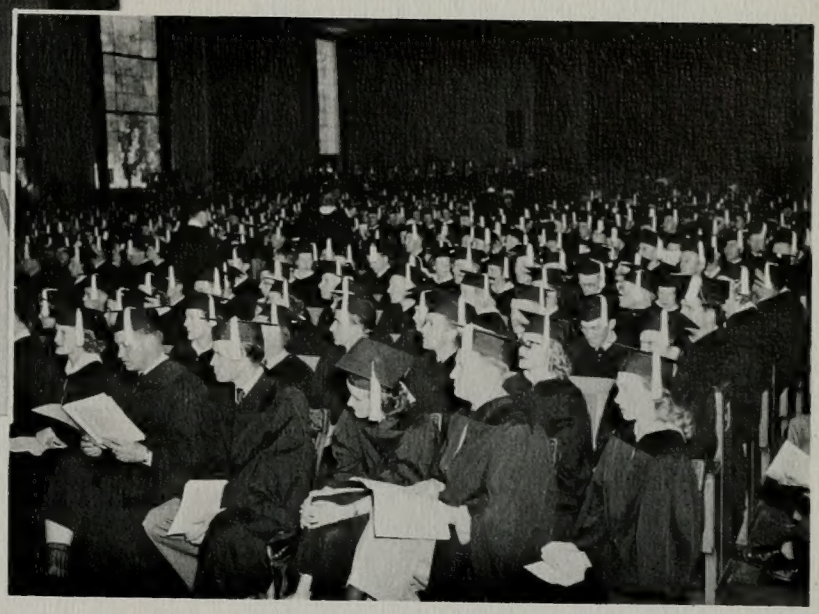

# COMMENCEMENT, 1949

Dignitaries stand previous to opening of Commencement program. Those graduating are tired and hot before they receive their diplomas, and below, Richard Kent Watts, valedictorian, leaves the stand following his address. A few of those who received "sheepskins" after four years of hard work.

# IN MEMORIUM

. . . . . these shall not pass this way again.

## WHEN EARTH'S LAST PICTURE IS PAINTED

When earth's last picture is painted and the tubes are twisted and dried.
When the oldest colours have faded, and the youngest critic has died,
We shall rest, and, faith, we shall need it—lie down for an eon or two,
Till the Master of All Good Workmen shall put us to work anew.
And those that were good shall be happy: they shall sit in a golden chair;
They shall splash at a ten-league canvas with brushes of comets' hair.
They shall find real saints to draw from—Magdalene, Peter, and Paul;
They shall work for an age at a sitting and never be tired at all!
And only The Master shall praise us, and only The Master shall blame;
And no one shall work for money, and no one shall work for fame,
But each for the joy of the working, and each, in his separate star,
Shall draw the Thing as he sees It for the God of Things as They are!

BLAINE N. TAYLOR
.....1924-1948

Born October 10, 1924 . . son of James D. Taylor . . . fulfilled mission for LDS church 1945-1948 in Texas-Louisiana . . . . attended Preston High . . . . active in athletics . . . attended BYU 1942-1945.

PAUL MELVIN TAYLOR
.....1928-1948

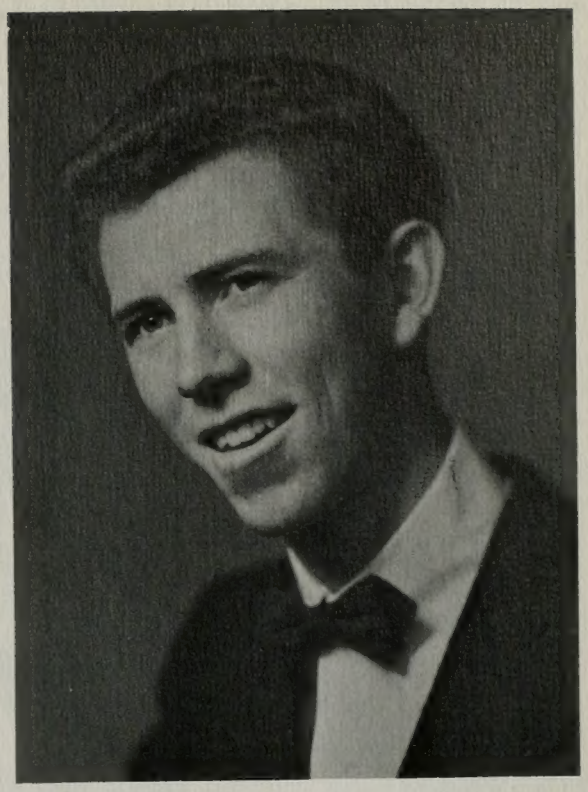

Born April 1, 1928 in Provo, Utah . . . . son of Melvin J. and Arma Hancock Taylor . . . received education in the Provo schools . . . attended BYU 1946-1948 . . . . active in Boy Scouts and priesthood in Pioneer Ward . . . . scheduled to fulfill mission in Norway when killed . . . . member of Tausig social unit.

ABOIFAZEL (Billy) MOHASSEL
.....1925-1948

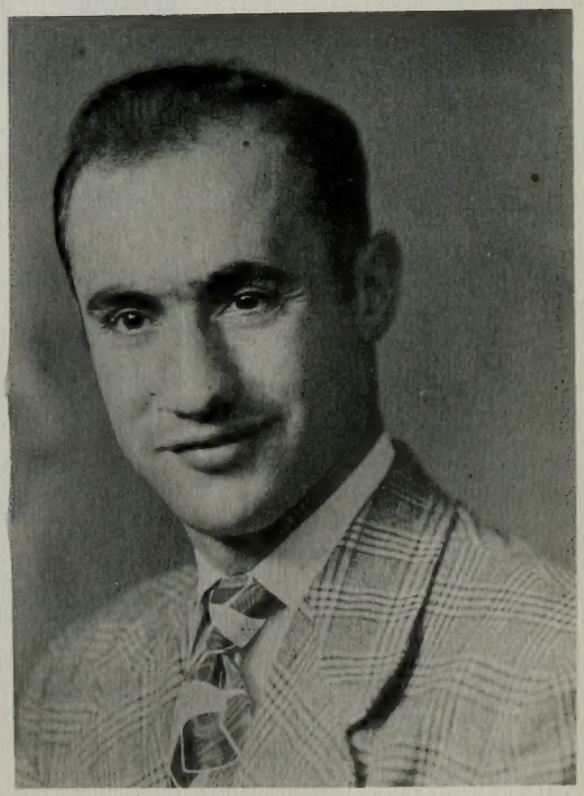

Exchange student from Iran . . born December 25, 1925 in Teheran . . . attended Springfield College in Springfield, Massachusetts . . . entered Brigham Young University 1947.

The block "Y", which is the official award for student activity, is given on a point basis in order that students might work in several different activities and receive credit for minor positions.

The "Y" itself is awarded for the first 15 accumulative points with a ruby award for 30 points, a pearl for 45, and a diamond for 60 points. The jewels are mounted on the block "Y". Senior service certificates are awarded to senior students who have 10 to 14 points when they graduate.

This year a new award was added. For anyone earning 80 points or more the block "Y" replete with jewels is attached to a laurel wreath. The first such award is shown below.

BLOCK Y AWARDS

Ursell Allred
Ray Andelin
Bob Anderson
Ray Beckham
Davis Bitton
Merrill Bradshaw
Jackie Briggs
Anita Call
Marcene Camp
Jack Christensen
Dallan Clark
Glenn Crump
Archie Curtis
Eddie Durham
Bruce Dyer
Claire Dyreng
Sheldon Elliott
Wayne Ferguson
Keith Fillmore
Ken Flake
Harvey Goff
Dorothy Groesbeck
Grace Guymon
Dean Hansen
Eunice Harmon
Betty Jo Hawkins
Jim Hill
Jean Howard
Jack Jones
Roy King
Lorraine Linde
Madelyn Mathews
Robert Meservy
Roy Molen
Coy Mullen
Keith Orme
Jim Paramore
Sylvia Patterson
Dean Roberts
Lorraine Russell
Earl Smith
George Sorensen
Carolyn Thompson
Helen Torney
Don Tregaskis
Steve Van Wagenon
Bob Wells
Marian Wilkenson
Jean Williams
Ernie Webb
Ken Young

# "Y" AWARDS

DIAMOND AWARD

Ralph Benson

LAUREL WREATH

*Special Award*
Moana Ballif

RUBY AWARDS

Fred Adams
Tom Andrew
Jody Austin
Jess Bushman
Mary Clyde
LaRae Collett
Max Golightly
Merrilyn Harmon
Bruce Hilton
Conrad Judd
Douglas Lazenby
John Lee
Maridell Lewis
Russ Mickelson
Marge Millar
Herbert Morris
Mary Ann Murdock
Ken Pace
Al Purnell
Neal Richards
Ken Sansom
Dave Schulthess
Carma Rasmussen
Nan Stapp
Claire Stoddard
Lynn Warner
Bob Whittaker

PEARL AWARDS

LaMyrl Boyack
Colleen Callister
Grace Lindsay
Dick Moody
Kay Randall
Alma Snow

SR. SERVICE CERTIFICATES

Harold Argyle
Carol Brockbank
Marian Crawford
Hermine Eckersley
Gordon Forsyth
James Glenn
Joe Hilbers
Marie Kirkham
Orville Lundell
Dean Peay
Luana Rushton
Melvin Randall

# FACULTY INDEX


Allman, Ray E. 36
Allen, Mark K. 36
Anderson, Dean A. 30
Anderson, Mary J. 31
Arrington, Norma R. 31

Ballif, Ariel S. 36
Barlow, Irene S. 28
Beck, D. Elden 33
Benson, Mary Beth 28
Berry, June E. 31
Barrett, William E. 31
Berryessa, Max 31
Billings, May 33
Bishop, LeRoy 33
Bissell, Harold J. 34
Boel, Joseph M. 33
Booth, Lillian C. 35
Boyle, Clarence S. 35
Boyle, William H. 36
Bradford, Reed H. 33
Brailsford, Robert E. 32
Britsch, Ralph A. 28
Broadbent, H. Smith 31
Bryner, Loren C. 33
Buggert, Gustav F. 35
Bullock, Kenneth C. 30
Burmingham, Olive K. 34
Burton, Alma P. 35
Butt, Newbern I. 33

Caine, Julia A. 28
Candland, Dorothy N. 34
Canning, Ray R. 35
Carr, William C. 34
Carroll, Elsie C. 34
Char, Jean 30
Cheney, Thomas E. 32
Christensen, Herbert K. 31
Christensen, Parley A. 30
Clark, Herald R. 30
Clark, Harold Glen 31
Clark, Monroe H. 28
Clark, Reola 32
Clarke, A. John 29
Clinger, Morris M. 30
Covington, Loren C. 32
Cowan, Cynthia A. 33
Crandall, Lars G. 31
Croft, Evan M. 36
Croft, Gretta 34
Cummings, Benjamin F. 36

Dallin, G. Leon 35
deJong, Garrit 33
Dixon, Owen G. 28
Doxey, Roy W. 34
Dunn, Norman 29

Earl, Don L. 33
Evans, Glen J. 30
Eyring, Carl F. 31

Fisher, Flora D. 31

Gamett, LaVell C. 28
Geertsen, O. Norman 32
Gilbert, Mary Dean 28
Gledhill, Preston R. 36
Goates, J. Rex 31
Goates, Marcia A. 32
Grow, Stewart L. 31
Gunn, Richard L. 35

Haggerty, Charles E. 34
Hales, Margaret 31
Hales, Wayne B. 31
Hallman, Lucille 29
Halliday, John R. 33
Hamblin, Lawson O. 32
Hammond, May C. 28
Hansen, George H. 35
Hanson, William F. 28
Harrison, Bertrand F. 35
Hart, Anna B. 28
Hart, Charles J. 33
Hayes, John E. 31
Hill, Elizabeth 29
Himes, Ellvert H. 29
Holbrook, Leona 33
Hoyt, Harrison V. 30
Hunt, Norman 35

Jackson, Elda B. 31
Jaconb, Briant S. 35
Jakeman, M. Wells 32
Jensen, C. LaVoir 34
Jensen, Christen 36
Jensen, Edgar M. 31
Jones, John F. 35
Jorgensen, Mary H. 29

Keeler, Joseph J. 28
Kest, J. Robert 35
Knight, Hattie M. 32

Lambert, Asael C. 29
Larsen, B. F. 35
Larson, Clinton F. 33
Law, Reuben D. 35
Lee, Lorine 30
Lee, Wilford D. 29
Lewis, Stella Dixon 34
Lloyd, Wesley P. 31

McAllister, John W. 35
McKnight, H. Neil 36
McKnight, Kent H. 36
McTague, Betty Houston 33
Madsen, Brigham D. 32
Madsen, Farrell D. 35
Madsen, Florence J. 28
Marshall, Milton 29
Martin, Thomas L. 36
Maw, Charles E. 31
Merrill, Amos N. 34
Miller, Elmer 29
Miller, Martin L. 36
Millet, W. Floyd 36
Morley, Alonzo J. 28
Morrill, A. Reed 33
Murdock, Maxine B. 34

Nelson, Elmer E. 33
Nibley, Hugh 30
Nicholes, Henry Joseph 31
Nicholes, Joseph K. 30
Nilsen, Reed E. 29

Oaks, Carol 32
Ollorton, Anna 29

Packard, Hannah C. 32
Pardoe, Kathryn B. 29
Pardoe, T. Earl 28
Payne, John W. 31
Peterson, C. R. 30
Peterson, Dean A. 32
Peterson, Hermese 28
Peterson, Hugh W. 36
Poll, Richard D 35
Pond, A. Smith 29
Poulson, M. Wilford 32
Proctor, Paul D. 35

Rice, Leonard W. 36
Reimschiissel, Ernest F. 32
Rich, Naoma 34
Richards, Grant S. 31
Richardson, Beth 33
Rogers, R. Max 33
Romney, Antone K. 34
Romney, Catherine 34
Rowe, Edward M. 33

Sardoni, Lawrence W. 29
Sauls, K. B. 34
Smith, Oliver R. 30
Smith, Richard Leo 36
Smith, Wilford E. 32
Smoot, Richard P. 30
Snell, William H. 28
Soffe, H. Wayne 29
Sorenson, Wayne L. 28
Sparks, M. Roy 32
Spears, Irene O. P. 30
Spencer, Lucile 29
Sperry, Sidney B. 36
Stansfield, Russell N. 36
Stewart, Josie E. 33
Stewart, Maynard Dixon 30
Stone, Joics B. 35
Sudweeks, Joseph 29
Summerhays, Margaret 32
Swensen, Alebrt D. 32
Swensen, John C. 30
Swensen, Russel B. 29

Tanner, Orea B. 32
Tanner Vascoe M. 35
Taylor, H. Darrel 30
Taylor, J. Golden 29
Taylor, Weldon J. 34
Turner, Glen H. 29
Tuttle, L. Elliott 31
Tyndall, Clarence 29

Valentine, Lee B. 29

Wakefield, J. Homer 29
Warnick, Effie 35
Waterstradt, Jean Anne 35
Watkins, Arthur R. 33
Watts, Stan H. 34
Webb, Fredrick N. 34
West, Dale H. 33
Wight, Jay 28
Wilkinson, Winifred 33
Williams, Myrra A. 30
Wilson, Ruth 30
Wing, John H. 36
Woolf, Golden L. 34

Young, James Ira 34
Young, Karl 36


# STUDENT INDEX


Aagard, Phyllis 223
Aamodt, Donna 389
Abbott, Bob 144, 341
Abbott, Janice 171, 329, 353
Abbott, Leah Nora 202
Abbott, Ward 153
Adair, Eleanore 228
Adair, Charles 155
Adair, Ethel Marr 138
Adams, Albert E. 157
Adams, Alma D. 186
Adams, Amber 213
Adams, Daniel 220
Adams, Erma 144
Adams, Fred C. 339, 324, 123
Adams, June 145, 368
Adams, Homer L. 131
Adams, Margaret L. 158
Adams, Ramona 143, 345
Adams, Rulon 207
Adams, Sharon 150
Adamson, Dolores 176
Adamson, E. Jewell 186
Adamson, Kenneth P. 338
Adamson, Raquel 228
Adcox, Dahnelle 216
Affleck, JoAnn 172
Agnon, Beverly 223
Aguirre, Joseph M. 341
Ahlstrom, Mignon 178
Aiken, Denza 187
Aiken, Patricia R. 151
Aiken, Russell V. 139
Ajirogi, Harold H. 122
Akee, Betty 213
Akiu, Leinaala 220
Albright, LaVerne 339
Albright, Jennie 143
Aldridge, William Everett 174
Alexander, Margaret 205
Alger, Evelyn Alice 156
Alleman, Nola 189
Allen, Carol 139
Allen, Dean L. 362
Allen, Genee 213
Allen, Douglas 180
Allen, Ida Ruth 191
Allen, Katharine 230, 407, 389
Allen, Marion 89
Allen, Mary G. 100
Allen, Phyllis 155, 379
Allen, Shirley R. 334, 121
Allen, Virginia 351, 117
Allenbach, Herman 218, 185
Allenbach, Marion 187, 342
Allred, Darrel 213
Allred, Garth W. 151, 330
Allred, Karl 179
Allred, Loye 229
Allred, Marie 155
Allred, Ursel H. 125
Allred, Robert 220
Alo, Roland 203
Amott, Donn R. 138
Andelin, Barbara 184
Andelin, David Ray 144, 362
Andelin, Richard B. 151
Andelin, Robert L. 216
Andersen, Alice 228
Anderson, Anna Christine 225
Anderson, Belmont 145, 340
Anderson, Betty 229
Anderson, Carol 143
Anderson, Charles J. 381
Anderson, Cliff A. 118
Anderson, C. Reed 116
Anderson, Don 98
Anderson, Donna 159
Anderson, Donna Rae 205
Anderson, Dorothy 229, 360
Anderson, Floyd M. 157
Anderson, Geraldine 231
Anderson, Glenna 230
Anderson, Grant Wilson 144
Anderson, James H. 219
Anderson, Jean 222
Anderson, John E. M. 153
Anderson, John 159
Anderson, John R. 108
Anderson, John B. 218
Anderson, Kenneth 159
Anderson, Kennion C. 337
Anderson, Kent 381
Anderson, Lloyd N. 337, 380
Anderson, Lorin R. 116
Anderson, Nyal W. 111
Anderson, Robert 143
Anderson, Robert C. 349
Anderson, Ruth 231
Anderson, Ruth Amy 157
Anderson, William C. 151
Andrew, Marian 169, 289
Andrew, Tom 324, 126
Andrus, Elden G. 119
Andrus, Merrill 221
Andrus, Merlin Darnell 203
Andrus, Stanley K. 207
Aplanalp, Arden J. 142, 324, 358
Argyle, Betty 123
Argyle, Harold John 358, 114
Argyle, Laurell A. 229
Armstrong, Aleen 220
Arnett, Charles 153
Arrowsmith, Joy 181, 355
Ash, Afton 223, 407
Ashby, Lila 223
Ashby, Lois 151, 333
Ashcraft, Kathryn 383, 129
Asher, Gloria R. 334, 131
Ashliman, Ila Mae 156, 386
Ashworth, Tanya 220
Ashworth, Victoria 213
Ashworth, Dean 338
Atkinson, Iris 215, 387
Atkinson, J. Von 216
Atwood, Mathalyn 213
Aucoin, Edgar B. 115
Ault, Howard 205
Austin, Iris 345
Austin, Joan 145, 368, 388
Austin, Melva 167
Avarell, Joy 230
Averett, Marie Andrus 345, 111

Bacon, Edward H. 173
Badger, George 205
Bagley, Doris 210
Bagnell, Myrna 152
Baird, Fred 148
Baird, Larae 205
Baird, William N. 109
Baker, Barbara 221
Barker, Belva 169
Baker, Carole D. 142, 352
Baker, Donald 210
Baker, Harold 127
Baker, Kathleen 218
Baker, Mollie Rae 181
Baker, Shirley 174
Bales, Bill 373
Ball, Melvin 220
Ball, Vesta Ann 385
Ballantyne, Marion 223, 388
Balard, Leon 188
Ballif, Marilyn 225, 360
Ballif, Moana 326, 369, 128
Ballou, Jane Tyler 109
Barber, Kitty Sue 218
Barden, June 211
Barker, Betty 209
Barker, Evelyn J. 167, 351
Barker, Roma 231
Barlow, Margaret 208, 389
Barnes, Marjorie 187, 334
Barney, Clive 186
Barney, Kay 231
Barney, LaVon 211
Barratt, Betty 155
Barratt, Joyce 217
Barrett, David Bruce 218, 378
Barrett, Mikki 191
Barrows, Barbara 360
Barrus, O. Hal 188
Barry, H. Wesley 142, 371
Bartholomew, Bessy 386, 115
Bartholomew, Mac Rae 206
Barton, Frank 138
Barton, Paul 77, 110
Bateman, Kenneth 145, 336
Bateman, Maurice B. 339, 108
Bateman, Joyce 175, 347
Bateman, Ralph 181, 378
Bates, Burlin D. 155
Bawden, Leon 211
Baxter, Lola 227
Baxter, Wanda 227
Beal, Peggy 387
Beamer, Cleighton 166
Bean, Barbara S. 346, 113
Bean, Carol 187, 386
Beardall, Keith E. 153
Bearnson, Norma 159, 347
Beck, Beverly L. 169
Beck, Donald 226
Beck, John K. 117
Beck, Louise 190, 329, 343
Beck, Wayne 216
Beck, Sally 217
Beckham, Ray 324, 110
Beckstead, Robert 145, 337
Beckstrand, Therald C. 220
Beckstrom, Ted Hanson 125
Bedenbaugh, Joyce 203
Beem, Ivan R. 358
Beesley, Kenneth H. 227

Beesley, Mary 156, 345
Behrmann, Verl 201
Belliston, Mima Jean 131
Bellows, Ray D. 174
Belnap, Parley 148, 380
Belnap, Glennice 138
Bench, Faun Powell 120
Bench, Karyl Lea 219
Bendall, Jack R. 159
Bendixsen, Grant D. 128, 86
Bendixsen, Richard D. 176
Bennett, Barbara 139, 353
Bennett, Davina 227
Bennett, ElDean 138
Bennett, Robert L. 209
Bennion, Dawn 191, 329
Bennion, George C. 324
Bennion, Owen C. 145, 324
Bennion, Paul Clark 208
Benson, Colleen 166
Benson, Ralph 325, 339
Bentz, Marvin 147
Berg, Herbert 180
Bergeson, Garth 363
Bergquist, Eleice 201
Berrett, Darrell Alden 112
Berrey, Barbara 167
Beus, Catherine 147
Beus, Eliza 138
Bevan, Richard 213, 378
Bezzant, Mathew K. 118
Bezzant, Stanley Dean 231
Bickmore, Patricia 368
Bigelow, Richard C. 154, 338
Bigelow,Richard P. 183, 276, 338
Bigler, Iris Dawn 209, 360
Billings, Howard K. 139, 339
Billings, Russell M. 337
Bills, DeLoyal 229
Bimmler, Robert Loren 119
Bingham, Beverly 227
Bingham, Alpheus 109
Bingham, Ervin J. 108
Bingham, Gerald 340
Binks, Blair N. 157
Bird, Donald 210
Bird, Marie 218
Bird, Norma Lee 174
Bird, Velene 227
Bishop, Lloyd Kay 232
Bishop, Margery 208
Bitter, C. Eldon 98
Bitton, Ronald Davis 203
Bjorndal, Eve 183
Blades, Dorene 189
Black, Alma June 333, 128
Black, Barbara 99
Black, Barbara 225
Black, Ireta 166
Black, Keith W. 221
Black, Paul 151
Black, Robert L. 155
Blackburn, Martin 206
Blackett, Joann 178
Blackham, Diane 221
Blades, Donabelle 185, 329
Blades, Dorlene 189
Blair, Carolyn R. 145, 360, 389
Blake, Joseph T. 126
Blakeslee, Harvey Talbert 119
Blanch, Mable 145, 352
Blanchard, LaWana 187
Blanchard, Richard 150
Blatter, Glenn 210
Blint, Dick 378
Blocher, Donnamae 156, 386
Blocher, Leona 210
Blocker, Marie 141
Blocker, Willie 175
Bloomdale, Robert 209
Blumell, James 128
Blumell, Mary 155
Boam, Norma 173
Bodily, Beryl 208
Bodily, Lucile 147
Bodily, Norman 208
Bohman, Robert A. 357
Bohn, Mary 172
Bohne, Maurice E. 350
Boley, Joanne 218
Bolingbroke, Mary Lois 211, 360
Bomberger, Tom 169
Bond, Dean W. 118
Bond, Marian 117
Bond, Paul 230
Booth, Edgar Kent 216
Booth, Sharee 159
Booth, Virginia 365, 110
Boren, Maurine 209
Borgeson, Clara R. 143, 367
Borgeson, N. Lavina 367, 114
Boshard, James 129
Botts, Walter 169
Bowen, Afton 121
Bowen, Joyce 146, 384
Bowen, Lenore 231
Bowen, Lila 230
Bowen, Loa Verda 168
Bowen, Robert 147, 336
Bowman, Donn Seymour 125
Bowman, Kathleen 181
Bowser, Lawrence G. 155
Bown, Jay 140
Boyce, David 221
Boyack, Robert 372
Boyack, LaMyrl 145, 388
Boyce, Derald 143
Boyden, Thomas A. 149
Boyer, Barbara Lu 139
Boyer, Francis O. 168
Boyler, Pauline 210
Boyle, Colleen 215
Boyle, Norma 352, 126
Boyle, Richard R. 219
Brace, William R. 173, 380
Bradford, Jeanine 210
Bradley, Myra 210
Bradshaw, Margaret 210
Bradshaw, Merrill 358, 332
Brady, Alice 210, 360
Brady, Beverly 334, 108
Brady, Walter Edward 229
Braithwaite, Kenneth 371, 117
Brammer, Joseph S. 158, 339
Brand, Carol E. 354, 328
Brandley, Calvin S. 152, 363, 331
Brandley, David 212
Brandley, Robert 173
Brandstetter, Nora Lee 169, 347
Bratt, Shirley 214
Brazier, Margaret 215
Breckenridge, Edison C. 155
Brewer, Lugene 210
Briggs, ElMarie 208
Briggs, Emma Louise 167
Briggs, Garth 147
Briggs, Hermine 223
Briggs, Jacqueline 155, 335
Brim, Margaret 173
Brimhall, Darlene Mae 119
Brimhall, Jeannine E. 181, 343
Brimhall, Marion 207, 388
Brimhall, Willis H. 362, 119
Brimley, Lila 210, 385
Brinkman, Raymond 158, 378
Brinton, John Robert 210
Bristow, Richard 130
Britchett, Jed 341
Broberg, Carolyn 369
Brockbank, Bruce 348
Brockbank, Carol 326, 370, 127
Brockbank, Lois Elaine 226
Brockbank, Nancy D. 228, 407
Brockbank, Norma 183, 369
Broderick, Bertie 203
Broderick, Clara 140
Broderick, Luelma 181, 383
Brokaw, Rose Marie 150
Brooks, Winton 221
Brooksby, John Carl 123
Brossard, Louis 176, 349
Brough, Sharemene 129
Broulim, Dorothy Mae 379
Brower, Richard A. 143, 336
Brown, Aron 211
Brown, Berna 169
Brown, Beth 142, 385
Brown, Carol 173, 368
Brown, Cheryl 175
Brown, Joanne 230
Brown, Elva 226
Brown, Farrell 189, 349
Brown, Glen R. 108
Brown, Ina Lavon 231, 407
Brown, Jack 167, 363
Brown, Loene 219
Brown, Lois A. 219
Brown, Lois Ray 111
Brown, Marvin 218
Brown, Moyle 154
Brown, Thomas 211
Bruderer, Wilford L. 100
Brunner, Earl Chester, Jr. 382, 109
Brunner, Laurine Adams 108
Bryant, James 150, 348
Bryner, Bruce 362, 124
Bryson, Dean 224
Bryson, Norman 208
Buchanan, Donald 128
Buchanan, Randall 221
Buckmiller, Naomi 118
Buffo, Frank William 118
Bugg, Donald Alvin 120
Bulkley, Ross 208
Bullen, Mary Alice 148, 341
Bullock, Barbara 185
Bullock, Bernice 190, 383
Bullock, Montell B. 124
Bullock, Norma Dean 206
Bunnell, Carol Lee 111
Bunker, Douglas 176
Burnett, Dallas 208
Burgon, Barbara 173
Burgon, Grant 377, 99
Burgon, LaRae 386, 128
Budleigh, Ivan 168
Burningham, Stanley C. 115
Burr, George Thomas 209
Burrup, Max S. 225
Burt, Mary Jane 213
Burt, Nadine 218
Burton, Alma P. 374
Burton, George 190
Burton, Lorene 151
Burton, McKay 211
Burton, Melvin 148
Burton, Richard 359
Buschki, Dale 179, 377
Bushman, Glen 340
Bushman, Jess 325, 340, 131
Bushman, Nelph 180
Bushnell, William Glen 113
Bushman, Anna 208
Butcher, Darwin 214
Butikofer, Lenora V. 188, 389
Butler, Dale H. 153
Butler, Jay Grant 112
Butler, Mark 171
Butler, Wesley M. 117
Buttars, Elma 209
Buys, Jay Richard 218
Bybee, Donald 229
Bybee, Gary 177, 348
Bybee, Marie Dean 116
Byrd, Jennings 219, 332, 350

Cahill, Jerry 203
Cahoon, Geneese, 202
Calder, Lucy 175
Calder, Rachel 176
Calderwood, Keith W. 143, 339
Caldwell, Don A. 169
Caldwell, Kenneth 202
Caldwell, Silas Gerald 113
Call, Anita 177, 346
Call, Darrell, 178, 337
Call, Eran 215
Call, Gaynell 228
Call, Geneva 221
Call, Hannah 130
Call, Leah Mae 205
Call, Lowell 99
Call, Mac 204
Call, Rene 203
Call, Ruth 157
Call, Shirley E. 389, 110
Call, Shirley May 202
Callister, Colleen 353, 326, 119
Calton, Robert G. 153
Camenish, Val 115
Cameron, Henry 182
Cameron, J. Elliot 130
Cameron, Owen 116
Cameron, Robert G. 348
Camp, B. Marcene 145, 343
Campbell, Rita 203
Campbell, Robert 201
Candland, David N. 130
Cannon, Charlotte 177, 328, 375, 388
Connon, Gerald W. 159, 380
Cannon, JoAnne 147
Card, Darrell H. 157, 340
Cardall, John Norman 141
Carlisle, Reed 140
Carlson, Elaine J. 355
Carlson, Vernon J. 122
Carmack, Betty Jean 201, 387
Carpenter, Afton 377
Carter, Alice 151
Carter, Betty 172, 345
Carter, Ken V. 98
Carter, Marvin 143
Carter, Richard 203
Carver, Paul S. 175
Casper, John Wallace 157
Centry, William C. 217
Chadburn, Archie F. 151
Chadwick, David B. 166, 371
Chambers, C. Bruce 214
Chan, Tim T. 152, 361
Chantrill, Emma Lou 178, 386
Chapman, Afton 189, 346
Chapman, Dwain R. 172, 381
Chapman, Ray L. 130
Char, Jean Fung 122, 127
Chase, Lorraine 205
Chatwin, Lois V. 168, 344
Chavez, Daniel 222
Cheney, Renee 204
Chesley, Ethel Mae 178
Child, Jerry W. 154
Chipman, Ray 148, 363
Choate, Nadine 232
Christensen, Kent A. 190
Christensen, Bonne 383
Christensen, Bruce L. 145, 337
Christensen, Clyde 224
Christensen, Colleen 202, 388
Christensen, David 232
Christensen, DeWayne W. 157
Christensen, Dolores 168
Christensen, Donald 204
Christensen, Edward Dean 140
Christensen, Fawn 143
Christensen, Gordon L. 143
Christensen, Harold 228
Christensen, Hazel 147
Christensen, Jack 141
Christensen, Jay, 362
Christensen, Kathryn 187, 355
Christensen, Kent 338
Christensen, Marilyn 171, 356, 329
Christensen, Milton 186, 380
Christensen, Miriam 354, 120
Christensen, Ned 232
Christense, Nola 155
Christensen, Randa Rae 156, 352
Christensen, Roberta Mae 352, 128
Christensen, Rose 227
Christensen, Wendell 217
Caristiansen, Flora 226, 388
Christiansen, Lelia 166, 328, 386
Christiansen, Shirley 354
Christie, Earnest 130
Christman, Albert B. 143
Christman, Florine 188
Christopherson, Janet 352, 122
Christopulos, Tony T. 176
Chryst, Adelle 230, 289
Clapham, Barbara 220
Claridge, Helen Ruth 202
Clark, Barbara 187, 355
Clark, Beryl 157
Clark, Carol 120
Clark, Carol 389
Clark, Carol Elizabeth 225
Clark, Carol Jean 204, 407
Clark, Charles S. 336
Clark, Colleen 179, 328
Clark, Dallan R. 330, 372
Clark, Doris 368, 121
Clark, Earl 201
Clark, Erma 145, 383
Clark, Ernest H. 126
Clark, Ervin 98
Clarke, Fred Albert 152
Clark, Frederick H. 378
Clark, Hoover 229
Clark, Nola I. 181
Clark, Robert M. 190, 337
Clark, Thomas H. 188
Clark, Vern W. 143
Clark, Willard 232
Clay, Orson C. 201
Clay, Richard 230
Clayson, Harold 202
Clayson, Janice 209
Clawson, Harold P. 168
Cleary, John 110
Clegg, Carl B. 123
Clegg, Janet Ruth 113
Clegg, Jean M. 142
Clegg, Joseph H. 168
Clegg, Vella 203
Clemont, Keith 154
Clifford, Warren 222
Cloridge, Helen R. 387
Cloward, Richard 174
Cluff, NaDeen 216, 389
Cluff, Owen Lavell 174
Cluff, Rulon 229
Clyde, Helen 171, 329, 342
Clyde, Mary 326, 343, 120
Clyde, Norman 232
Clyde, Phyllis 141
Cockett, Abraham T. 139
Cockett, Joyce 118
Cockett, Miriam 219
Cole, Walter 364, 125
Coleman, Derwood B. 229
Coles, Arlo L. 153
Collett, Jolean 155, 342
Collett, LaRae 343, 124
Collier, Ina May 150, 365
Collier, Lila 232
Collier, Robert 201
Collier, Wendell 180
Collins, Elmer 153
Collyer, James 229, 378
Colston, Christopher Lee 363, 119
Colton, Sarah 141, 335
Colvin, Curtis A. 147
Comer, Paul B. 172, 381
Compton, Annie Rosella 365, 121
Compton, Lou Jean 288, 367
Conley, Max 341, 125
Cook, Mary 203
Cook, Richard 203
Coombs, Lois J. 175, 351
Coombs, Orris Dow 201
Cooper, Barbara M. 368
Cooper, Glenda 173
Cooper, James O. 118
Cooper, Robert 220
Cope, Max R. 149, 378
Cordner, Carole 191, 328
Cordner, Maxine 227, 407
Cordner, Weston S. 99
Cornaby, Paul G. 364
Cottrell, Vees 231
Cowley, Kendall F. 166
Cox, Edward 149
Cox, Lee 183, 348
Cox, Mollie Marie 205
Cox, Nyle M. 191, 381
Cox, Pearl 215
Craig, Calvin 203
Cramer, Edward 124
Crandall, Jerry B. 201
Crandall, Lentz M. 364
Crandall, Peggy 174, 333
Crane, Deon 232
Cranmer, Dorothy 175, 352, 329
Cranmer, Joseph W. 357, 121
Crawford, Marian 117
Crawford, Naida 187
Craze, Mary 215
Creer, Afton Elaine 202
Creer, Anna Marie 111
Criddle, James 230
Critchfield, Enid 169, 385
Critchfield, Keith 203
Crittenden, Marion 342, 114
Crockett. Lois Jeanne 202
Crockett, Wilford 119
Crofts, Katherine 172
Crock, James Peterson 201
Cropper, Glenda 334
Crosby, Arthur F. 131
Croshaw, Billie Lou 179
Crossman, Norma E. 169
Crowley, Beverly 232
Crowther, Carma 185
Crowther, Carol 188
Crowther, Earl 202
Crowther, Rosemary 203
Crump, Cal 181, 362
Crump, Donald 362
Crump, Glen H. 363, 126
Cude, Marilyn 179
Cullimore, Kathleen 201, 407
Cunningham, Delberta N. 205
Curtis, Archie 179
Cutler, Rea B. 227
Cutierrez, F. A. 350
Czirr, John Bart 181, 362

Dahlen, Ruth 120
Dahlquist, Gaylen 145, 371
Dalby, Lois 113
Daley, Raymond 229
Dalley, Alvin Glen 154
Dalley, Dennis 122
Dallin, Denice 345
Dalton, Marilyn Whitesides, 127
Dalton, Mona 172
Daly, Franklin 167, 332
Dangerfield, Elaine 379
Daniels, Jean 141, 347
Daniels, Tina Lou 171, 328
Dauwalder, Dutler C. 149
Davies, Joseph Kenneth 112
Davies, Keith 232
Davies, Wilma B. 131
Davis, D. Clyde 142, 147
Davis, Dee M. 183, 358
Davis, Freida M. 204, 360
Davis, Frank 146
Davis, Jack 143
Davis, Jean M. 142, 346
Davis, Jeanne 214
Davis, Kent 216
Davis, Leland J. 116
Davis, Reid 201

Davis, Robert 232
Davis, Ted E. 150
Davis, Wayne 158, 371
Dawson, Audene 207
Dawson, Dale E. 188
Dawson, Shelton 185
Day, Dennis 202
Day, Frank 206
Day, Norma 232
Day, Virginia 139
Dean, Charles Edwin 99
Dean, Marie 385
Dean, Norma 346, 123
Dearden, Melvin O. 138
DeBry, James 141
Decker, Constance 224, 387
Decker, Daniel 175, 364
Decker, Denice 113
Decker, Janet 204
Deeds, Cameron Scott 111
Deeds, Keith 372
Deem, Arlene 231
Deem, Donna 145, 352
DeGraw, Monte B. 189, 363
DeHoyos, Arturo 183
deJong, Carma Rose 360
Dell'Aria, Thomas G. 139
DellaPiana, Gabriel Marie 151
Demke, JoAnn 334
DeMille, Dee 159
Denham, Ross B. 108
Denning, LaRae 112
Despain, Glynna 232, 387
Despain, Norma 204, 387
Detwiler, Lynn 140
Devey, Kathleen 203
Devey, Mary Lou 232
DeVito, Alfred 363
Dewsnup, Richard 225
Dickerson, Donald 154
Dickey, Myron 155
Dickson, Dorothy 124
Dickson, Joan 184, 328
Dickson, Keith 159, 357
Dixon, Allie Reona 204
Dixon, Eldon 125
Dixon, Elaine 157
Dixon, Floyd P. 149, 378
Dodge, M. Avon 149, 388
Dodson, Neil 191
Dobrusky, Bessie Ann 232
Dominguez, Dick 330
Dominques, John R. 157
Done, Albert 139
Dorff, Reginald 171
Dorny, Jean E. 158
Doty, Allan 175, 350
Doughty, Marcia 216
Douglas, Robert 324, 113
Dow, Elaine 175
Dowdle, Harold 100
Downs, Mildred 183
Doyle, Dorothy 222
Doxey, Sam 177, 362
Draney, Donnadean 202
Drennan, Boyd 159, 348
Driggs, Barbara Jean 149, 354
Driggs, Don 144, 330
Driggs, Margie Gay 202
Duffin, Elaine 183
Duke, Junius L. 154
Duke, LaRaee 173, 352
Duncan, Lila 179, 333
Dunford, Mary Lou 145, 370
Dunham, Helen R. 129
Dunkerley, Sheila 191, 346
Dunn, Joseph Vern 359
Dunn, Joyce 149, 343
Dunn, Sara Mae 229
Durham, Edward 340
Durrant, Lorna Joyce 157
Dustin, Joyce 224
Dustin, Nona 140, 379
Duzett, Marjorie 203
Dyer, Bruce 372
Dyer, Lloyd 215
Dyer, Richard 212
Dyreng, Claire 368, 388, 124
Dyreng, Pauline 145, 369, 389

Earl, Albert 214
Earl, Charles 229
Earl, Janice 184, 329, 345
Eastley, Lloyd J. 123
Eastman, Elaine 223, 387
Easton, Andrew 173, 331, 378
Eccles, James 373
Eckersley, E. Hermine 353 120
Ecton, Ila 215
Edwards, Belva Dawn 220
Edwards, Clista 184
Edwards, Edward 184, 349
Edwards, Walter 168
Egbert, Dolores 181
Egbert, James M. 114
Egbert, LuDene 190
Ekker, Leta 173
Eklend, Glenn L. 372
Eldridge, Burr 361
Eldredge, Erma 166, 386
Elison, James H. 150, 341
Elison, Joanne 215, 360
Elkan, Gerald H. 361
Elldredge, Burr 167
Ellertson, Norman W. 186, 337
Ellicott, Phyllis D. 159, 383
Ellicott, Grant 11
Ellis, Louise 139
Ellis, Marilyn 227
Ellis, Patricia Ann 171, 385
Ellis, Robert 147
Ellison, Joan 223
Ellsworth, Richard George 213
Ellsworth, Richard Grant 223
Embleton, Charles 215
Emerson, Jean 186, 383
Emmett, Myrtle 333, 122
Ence, Gwendolyn 231
Ence, Paul S. 220
Engebretsen, Grankie, 152
Engh, Colleen 227
English, Ruby E. 175, 366
Engstrom, Margaret Elaine 231
Enniss, Mary 191
Enos, Blossom K. 223
Enos, Lulu 178
Enos, Williet K. 146, 365
Erbe, Felicia 191
Ercanbrack, Bonnie 174, 368
Erickson, Donis 223
Erickson, Ervin Ronald 223
Erickson, Helen 159, 385
Erickson, K. Earl 117
Erickson, Reita 202
Erickson, Shirley 155
Ericksen, Venla Jean 187, 386
Eseudero, Raymond 206
Evans, Ashel J. 113
Evans, Delna 179
Evans, Hazel Elaine 222
Evans, Marilin 142
Evans, Merlyn Louise 191
Evans, Robert W. 120
Everett, Betty 226
Ewell, Duane H. 186
Ewoldsen, Calvin B. 215, 203
Eyre, DeRay 201
Eyring, Elaine 353, 110
Eyring, Suzane 204

Fairbanks, F. J. Lamar 180
Fairbanks, Lois 223
Fakharzadeh, Mehdi 98
Faragher, Joanne 191, 370
Ferley, Alice Faye 156
Farnsworth, Lavieve 138, 347
Farnsworth, Leona 157
Farr, Betty 211
Farr, Neil C. 149, 377
Farr, Sylvia 150
Farr, Zoe 130
Farrer, Dale 217
Farthing, Lucille 219
Faulk, Lory 231
Faux, Marilyn 228
Faux, Neal D. 130
Fehlberg, Siegfried H. 110
Feik, Eva 150
Felt, Morris 178
Fenn, Carmen Margarite 213
Ferguson, Adrian Earl, Jr. 156
Ferguson, Wayne 146, 325, 380, 374
Fernley, Arlene 214
Ferre, Sherl D. 112
Ferrin, Marie 223
Fetscher, Nancy 113
Fife, Alexander Louis 171
Fillerup, Leland M. 338
Fillmore, Keith 325, 339, 120
Fillmore, Vera 228
Finlayson, Helen J. 189
Finley, Clifford G. 149
Fisher, Beth 180
Fisher, Clara 216
Fisher, Vanona W. 151
Fiske, Suzzanne 173, 370
Fitts, Dorothy 225
Fitzgerald, Ann 128
Fitzgerald, Sherman 100
Flack, Alrey LeGrand 117
Flake, Cherie 207
Flake, Evelyn 216
Flake, Kenneth M. 145
Flake, Pat 213
Fletcher, I. Kay 384, 116
Flinders, Lois 231
Flint, Jean 128
Floyd, Sam 109
Flygare, Kenneth 361
Folland, Eleanor 206
Ford, Orlin B. 116
Foremaster, Lou Jean 225
Forsey, James Garry 188
Forsyth, David 222, 341
Forsyth, Gordon James 110
Forsyth, Walter 169
Foster, Betty 119
Foster, Maizie 203
Foutz, Emogene, 113
Foutz, Phyllis, 214
Fox, Shirley A. 177, 389
Fowles, Richard 203
Frampton, Jewel 368, 328
Francis, Jay W. 155, 340
Francis, Keith 171
Francis, Bell 211
Frandsen, Glenn 221
Frandsen, Ina 230
Frandsen, Melvin V. 220
Franson, Oral M. 125
Fredrickson, Dolores 179, 333
Fredrick, Nolan 229
Freebairn, Vera Lynne 217
French, Jack 215
Fresh, Ludene 215, 389
Fretwell, John D. 380, 108
Froelich, Bob 183, 364, 330
Fulghum, Edna Grace 151
Fuller, Fredora 158, 379
Fullmer, Brian 222
Fye, Doreen 203

Galbraith, Joyce 221, 388
Galbraith, June 219
Gallagher, Robert Grances 230
Gallier, Monroe 218
Gambles, Harry D. 188
Gambles, Milton B. 213
Gammell, Nelda Jean 231
Ganjei, Farhad 184
Gardner, Duane 177
Gardner, Fred 131
Gardner, LaRae 219
Gardner, Marjorie 211
Gardner, Mary Ellen 213
Gardner, Maxine 170
Gardner, Paul G. 330
Garfield, Earl J. 349, 348
Garlick, Junior G. 182, 362, 330
Garrett, Donna G. 333, 108
Garrett, Earnest T. 122
Garrett, William 139
Garrett, Z. Llouise 186
Garrick, Bernell J. 219
Gatenby, Lucille 201, 360
Gates, Robert W. 145, 336
Gates, Vilate 188
Gay, Carlyle 159, 381
Geddes, Marilyn 219
Geertsen, William F. 125
Gehring, Myrle 215
Geis, Gilbert 98
Geis, Ruth 100
George, Elma 153
George, Harold R. 98
Georges, Irene 147
Gerber, Betty 214
Gerber, Willard A. 155
Gerwin, Helen 168, 354
Gessel, Marianne 223
Gessford, Patricia Lyn 225
Gibbs, Fay 223
Gibbons, Amy 216
Gibbons, Beverly 145, 369
Gibbons, Donna 224
Gibbs, Mary Beth 143, 333
Gibby, Neal 108
Gibson, M. Carl 98
Giddings, Luther F. 187
Gidley, Robert 186
Gigliotti, Eunetta 227
Gillespie, Horace D. 359
Gillis, Robert 98
Gilner, Gerald 217
Gines, Pauline 221
Glauser, Lilly 214
Gleave, Sara Mae 128
Glenn, Avery 179, 364
Glenn, James 324, 124
Gligorea, Gene 215
Glines, Arlin L. 190, 378
Goates, Mary Jewell 356
Godfrey, Kenneth 189, 331
Goff, Dora 143
Goff, Harvey 150, 324
Gold, Lucille F. 141
Golightly, Max C. 145, 325, 339
Goodfellow, Geraldine 217
Goodfellow, Ludeen 213
Goodness, Frances J. 114
Goodness, Laura Mae K. 180
Goodness, Leinaala, 221
Goodrich, Boyd 381
Goodwin, Glen Kay 110
Goodwin, Norma Manning 109
Goold, Sessl West 127
Gordon, Rodney 139, 363
Gottfredson, Dorothy 167
Goulding, Lavar O. 111
Goulding, Ruth 204, 387
Gourley, Carlyle O. 371, 129
Gowans, Floyd 191
Gowers, Clara 365
Gowin, Iris 217
Graham, Bob 180
Graham, Norma N. 215
Grange, Mar U. 144
Grant, Barbara B. 379, 110
Grant, L. LaRae 226
Gray, Earl 113
Greaves, Edythe 146
Greaves, Howard 380
Greaves, Madge C. 156
Green, Emerson 178
Green, Iona 189
Green, John 176, 381
Green, Keith 169
Green, Patricia 186
Green, Patricia Ann 366
Green, Verl 213
Greenall, Bonnie 230
Greenhalgh, Clark 364
Greenwell, Stan G. 142, 364, 331
Greenwood, Dennis 191, 350
Greenwood, Roger 129
Greer, Elaine 189
Greer, Joan S. 187, 351
Greer, June 352, 128
Greer, Richard E. 173
Griffin, Ethel 387, 384, 122
Griffin, Lewis L. 153
Griffiths, Don 330
Griggs, Ronald 359
Grimes, Don 191, 363
Grindstaff, Philip 154
Grindstaff, Vivian N. 120
Groesbeck, Dorothy 181, 328, 353
Groesbeck, Grant 212
Groesbeck, JoAnn 177
Groesbeck, Marilyn 225
Grossen, Jeanne D. 115
Grunewald, Catherine 202
Grunewald, Ramona 217
Gubler, Donworth V. 100
Guff, Dora 386
Gummow, Elaine 185
Gunderson, Marjean 216
Gunn, Gloria 215
Gunn, LaMarr 223
Gunnell, E. LeRoy 188, 361, 378
Gunnell, Merrill Parker 156 381
Gunter, Eldon, 176, 372
Gunter, Marvin 189
Gunter, Maynard 177, 378, 332
Gustaveson, Floyd 100
Guthrie, Charmaine 145, 352
Guthrie, Leona 383, 129
Guymon, Grace 145, 352
Guymon, Jeradean 174
Gwilliam, Elaine Erickson 110
Gwilliam, Stanford 100
Gwynn, Edward 358, 128

Hacking, Leah 173, 334
Haddock, Marjorie Jean 167
Hadlock, Curtis 109
Hafen, Geraldine 190
Hafen, Louise 223, 360
Hafen, William J. 124
Haglund, Peggy 189, 383
Hainsworth, Jerome 219
Hainsworth, Morris C. 180, 372
Hale, Erma 216, 365
Hale, Rodney F. 223
Hale, Sherley L. 185
Hale, Wilford M. 167
Hale, Janet 223
Hales, Lue Jean 171
Hales, Marilyn 168, 344
Hales, Robert 222, 373
Halgran, Leon A. 122
Hall, Barbara 182, 329
Hall, Garth 223
Hall, Heber 357
Hall, Herman Blaine 131
Hall, Geraldine 213
Hall, Stanley 349
Hall, Ilene 212
Halladay, Dan 112
Halley, Al 348
Halterman, Richard 213
Halversen, H. Jeane 188, 351
Haman, Robert Louis 156, 364
Hamblin, Jay 156, 336
Hamblin, Wayne 149
Hamblin, Ken 158
Hambrick, John 207, 231
Hammond, Gale 172, 378
Hammond, Lois 148, 352
Hammond, West C. 381, 111
Hancock, Clem S. 141
Hancock, Joseph P. 184
Hancock, Ralph 212
Hanks, Helen 175
Hansen, Alan R. 338
Hansen, Alice Ann 159, 384
Hansen, Bonnie 183, 329, 370
Honson, Bonnie 179
Hansen, Burton E. 154, 357
Hansen, Carol 368, 120
Hansen, Carol 166
Hansen, Conrad 166
Hansen, Deloy W. 180
Hansen, Dona May 158, 367
Hansen, Duvello 178
Hansen, Elayne 217
Hansen, Evelyn 216
Hanson, Fred 225
Hansen, Genevieve 170
Hansen, H. Dean 324, 340
Hansen, Irene 215
Hansen, Jeanine 220
Hansen, Jerrie 190
Hansen, Karen 227
Hanse, Leon 98
Hanson, Lorraine 155, 347
Hansen, Lynn 152, 381
Hansen, Monna 221, 407
Hansen, Paul L. 142, 363, 331
Hanson, Paul 148
Hansen, Phyllis 220
Hansen, Ralph 176, 357, 331
Hansen, Shirley 228, 407
Hansen, Wilford N. 348
Hansen, William 187, 330
Hansen, Wilma C. 201
Hanson, Jack 212
Harding, Boyd 143, 336
Harding, Fred W. 124
Harding, Leonard F. 141
Harding, Margee 369
Hardy, Barbara 145, 370
Hardy, LoRene 186, 344
Hardy, Marie 386, 119
Harker, Martha 212
Harman, Beth 166
Harmon, Colleen 151, 354
Harmon, Eunice 353
Harmon, Merrilyn 353, 326, 121
Harmon, Rondo 111
Harper, LaNola 151
Harries, Barbara 177, 387
Harris, Gene 333, 115
Harris, Gorden 205
Harris, Marie 224
Harris, Raymond H. 206
Harris, VaLois 149
Harrison, Ramona 149, 387
Harrison, Dean 167, 332
Harrison, Arvon 230
Hart, Elaine 351, 121
Hartley, Dorene 213
Hartshorn, Leon 170, 362
Hartvigson, Joie
Harvey, Eugene 141, 341
Haslem, Dean W. 118
Haslem, Lynn 215
Haslem, Marie 387, 384, 116
Hastings, Evelyn 129
Hatch, Farr 167
Hatch, M. Ephraim 131
Hatch, Vera 226
Hatch, Vivian 157
Hatfield, Lenore 180
Hatton, Gaylen A. 176
Havens, I. Virginia 153
Havens, Pat 230, 387
Hawker, David 224
Hawkes, George R. 113
Hawkes, Peggy 175

Haws, John Keith 166
Hay, Ruth 151
Hayashi, Gladys 178
Haycock Bevan O. 138, 340
Haycock, James 222
Heath, Herman 112
Heaton, Maxine 99
Heaton, Philip 225, 373
Hebertson, Wayne M. 131
Hebrew, Quey 110
Hedquist, Albert 348
Hegsted, Victor 213
Hemingway, Robert D. 153
Hendrickson, Keith M. 186
Heninger, Lorriene 149, 360
Heninger, Owen 185, 357
Hennessey, Barbara 225
Henessey, Patricia 223
Henrie, Shirle 223
Hepworth, Dallas 187, 344
Herde, Kark 120
Herrmann, Gertrude 204
Hershbergor, Kenneth 182
Hesser, Dewey 204
Heyrend, Anna Marie 203, 387
Heywood, David 213, 361
Heywood, Leona 170, 345
Heywood, Peggy 215
Hiatt, David 178
Hiatt, Wilbur 171
Hibbert, Ralph Dean 141
Hicken, Audrey M. 189
Hicken, Donald 155, 381
Hickeman, J. Morris 223
Hicks, Junior 381
Higa, Lily 201
Higginbotham, Barbara 140, 386
Hilbers, Joseph 109
Hilgendorff, Evelyn 218
Hill, Clyde 110
Hill, Dean 167
Hill, RaOla 140, 383
Hill, James B. 158
Hill, James E. 350
Hill, Jim 179, 359
Hill, Lois 189, 344
Hill, Max 229
Hill, Wilma 220
Hillman, Glen 153
Hilton, Ione 173, 334
Hilton, Marilyn 353
Hilton, W. Bruce 177, 325, 341
Hinckley, LaRue 122
Hirschi, Betty Jean 386, 129
Hobday, Mable Lee 143, 333
Hobson, Ivan 119
Hodgkinson, Melvin J. 139
Hoggan, James Gordon 122
Holbrook, Laree 216, 387
Holbrook, LaRue 230, 387
Holder, Lyal 191
Holder, Robert William 108
Holfeltz, Lula Jean 216
Holland, Lora Lee 175, 334
Holland, Vance M. 177, 371
Holley, Alvin 108
Holley, Robert L. 190
Hollyfield, Velma Joyce 112
Holman, Robert 177, 359
Holman, Eugene 217
Holmes, Karma 204
Holmgren, Carol 215
Holt, Gayle 112
Holt, Birch 361
Holt, Nancy 168
Holt, Wesley 141
Holyoak, Phyllis 168
Homer, Don 142
Homer, Pauleen 202
Homer, Raymond 219
Hone, Keith 205
Hooper, David 225
Hoopes, Marilyn 228
Hoops, Jenny 220
Hoover, Kelvin 223
Hoover, Lola Mae 218
Hoppie, Jewel D. 213
Horlacher, Lowell E. 157
Horner, Robert M. 180
Horner, Velma G. 121
Horton, Carolyn 351
Hosford, Gregory F. 122
Houston, Betty Jean 334, 131
Howard, Grant C. 380, 111
Howard, Jean 177, 328, 342
Howard, John 213
Howard, L. Elsdon, Jr. 231
Howard, Louise 129
Howard, Willard W. 125
Howell, Delmar 179
Howells, Irene 143, 385
Howells, Thomas 190
Howes, Raymond E. 168
Howlett, Elaine 185, 385
Hoyt, Earl Ballard 98
Huber, Shirley 222, 387
Huff, Arvil W. 153
Huffaker, Eleanor 226
Huffaker, Janice 216
Huffaker, Marjorie E. 333, 108
Huffaker, Ray 221, 378
Huffman, Kayleen L. 186
Hughes, Mack F. 114
Hughes, Phyllis 139, 366
Hughes, Rawlins 189
Huillet, ODille 212
Huish, Fawn Christenson 343
Huish, John C. 371
Hulet, Dorothy 152, 333
Hulet, Ella Mae 229
Hulet, Oscar K. 157
Hull, Russell M. 357
Hulihan, Lois 215
Hullinger, ReVoe 227
Humphreys, Alice 174
Hunsaker, Susie 169, 345
Hunt, Heber 171
Hunt, Lester Dale 156, 380
Hunter, Artie B. 167
Hunter, Boyd M. 179
Hunter, Deck J. 207
Hunter, Duaine J. 123
Hunter, James 173
Hunter, Lou Jean 180
Hunter, Margaret 159
Hunter, Mildred 352
Hunter, Verne F. 149
Huntington, Jane 186
Hurst, Howard 213
Hurst, Joan 202
Hutchinson, Gloria 155
Hutchings, Grace 385, 127
Hutchinson, Janet 180
Hyatt, Norman F. 341, 98
Hyde, Elaine 212
Hyde, Gerald R. 175, 362
Hyde, Lona Mae 174, 352
Hymas, Bruce 215
Hymas, Scott S. 205

Ihle, Marilyn 203
Ingalls, William V. 147, 377 374
Irving, Margaret 204, 389
Irving, Eldred 173
Irwin, Bonnie Lou 185
Isaac, LaRae 214
Isaacson, Lola 204
Isakson, LaJuana 179, 344
Ivie, Joy 159, 383
Ivins, Anthony 206
Iwasa, Sumi 227

Jackson, Elda B. 100
Jackson, Vernice 143
Jacobs, Gloria 167, 353
Jacobs, Mary B. 123
Jacobson, Gwen 158
Jacobson, Lynn 223
Jacobson, Waldo 172
James, Richard 124
James, Tom 217
Jameson, Phyllis 254
Janish, Jardine 171
Janson, Reva 189, 366
Jenson, Donald 176
Jenson, Frank A. 372
Hardine, Earl D. 159
Jarvis, Jarrett 212
Jeffers, Vera 366
Jeffery, Jay 201
Jenkins, Douglas 145, 336
Jenkins, Jack 147, 378
Jenkins, Lyman H. 148
Jennens, Carol M. 171, 342
Jennings, Julienne 203
Jensen, Arliss 224
Jensen, Bonnie Jean 157
Jensen, Don A. 380
Jensen, Duane 124
Jensen, Eugene 159, 373
Jensen, Farrell 214
Jensen, Gloria 139, 385
Jensen, Grant 125
Jensen, Gwenyth 148
Jensen, Helen 129
Jenson, Iris L. 170, 379
Jensen, Janice 157, 388, 384
Jensen, Lada 202
Jensen, Marilyn 217, 389
Jensen, Marion 354, 329
Jensen, Keith 174, 378
Jensen, Phyllis C. 177
Jensen, Lamarr 155
Jensen, W. Clyde 128
Jensen, Wendell 209, 350
Jepperson, Robert Kay 115
Jeppson, Joyce 229
Jeppson, Ruth 181
Jepson, Marion 186
Jerling, Rae Marie 157
Jesperson, Myrna 232
Jessee, Dean C. 185
Jex, Melvin Dean 100
Johansen, Viola V. 169, 328, 389, 371
Johns, Kenneth 382, 114
Johns, Max 171, 377
Johnson, Andrea 167, 345
Johnson, Berdine 188, 328
Johnson, Beverly 342, 112
Johnson, Carolyn H. 181
Johnson, Clayton 183
Johnson, Dorothy 204
Johnson, Eldred A. 324, 109
Johnson, Floyd L. 118
Johnson, Frank 153
Johnson, Gladys 202, 388
Johnson, Glen 126, 124
Johnson, Gordon Keith 123
Johnson, Helen 201, 344
Johnson, Helen Frances 155
Johnson, Helen May 201
Johnson, J. Kent 174, 338, 340
Johnson, Joel H. 147, 357
Johnson, Joelle 212
Johnson, Julia 352
Johnson, Laurel 187, 334
Johnson, Les 231
Johnson, Loren 209
Johnson, M. Dean 349, 121
Johnson, Rayma 201
Johnson, Reed F. 152
Johnson, Reed M. 357, 110
Johnson, Rex V. 187
Johnson, Shirley 346, 122
Johnson, Thelma L. 126
Johnson, Vada 232, 389
Johnson, Virginia 213
Johnson, Howard 167, 341
Johnson, Curg W. 139
Jolley, Inez 189, 352
Jones, Arlene 386, 123
Jones, Audrey 177
Jones, Barbara 232
Jones, Charlotte 166
Jones, Doris L. 124
Jones, Earl 324, 118
Jones, Edward 149
Jones, Elma J. 383
Jones, Ferron 124
Jones, Gary 148
Jones, Helen E. 149, 345
Jones, Helen Jeanne 175, 353
Jones, Hilda 204
Jones, JoLean E. 147
Jones, LeRoy 144, 348
Jones, Nadine 205, 407
Jones, Sherman 232
Jones, Grace 201, 360
Jordan, Mary Ella 222, 388
Jorgensen, Jerry 171
Josie, Barbara 212
Juarez, Rafael 230
Judd, Lewis 202, 378
Judd, Conrad 145, 325, 362

Kamauoha, Charles M. 151
Kamuoha, Lueen K. 181
Kanakele, George 225
Kanekoa, Catherine N. 174
Karpowitz, Robert 350
Kartchner, Joyce 188
Kartchner, Rulon 219
Kaufman, Oreal 123
Kawasaki, George J. 190, 381
Kay, Carol 159
Keaka, Rowena K. 189
Keate, Kenneth J. 141, 380
Keate, Robert K. 212
Keeler, Colleen 356
Keeler, Lovina 207
Keeler, Richard 212
Keeney, William Pat 129
Kekaula, Thomas 332, 361, 377
Kekauoha, Clifford N. 169, 332, 377
Kelsey, Nan 185, 334
Kemper, Doral 349
Kemsley, Geraldine 159
Kendall, Bent W. 322
Kendall, James Clair 155
Kendall, Karl 232
Kendall, Robert 141
Kennedy. Barbara 222, 407
Kenolio, Gladys H. 173
Kern, DeMar R. 358
Kern, Russell L. 109
Ketzenbach, Della 127
Kiester, Elaine 146
Kiester, Winfield Scott 382
Kilborn, A. Richalyn 120
Kilian, Mable 204
Killpack, Bennie B. 131
Killpack, Lovell A., Jr. 125
Killpack, Theodore N. 114
Killpack, Val L. 140
Kimball, Buddy 203, 350
Kimball, Carole 202
Kimball, Dan 357
Kimball, Elden 155
Kimball, Heber 232
Kimball, Gilbert 211
Kimball, Nina Ruth 167, 345
Kinder, Archie Gale 149
Kinder, LaRae 179
King, Earl N. 127
King, Frank G. 121
King, Glenn 181
King, Harold 167, 340
King, Kent 203
King, Roy H. 331, 362
Kingsford, Elaine 190
Kirk, Dorothy Gayle 223
Kirk, Emmeline 121
Kirkham, Dale 141
Kirkham, Marie 389, 375, 126
Kirkham, Rae Mona 184, 352, 328
Kirkham, Sally 177, 353, 329
Kirkpatrick, Robert 206
Kitterman, Stanford J. 152
Kleinman, Gay 151
Knaphus, Naomi 222
Knell, James J. 372
Knight, Annie V. 153
Knight, Curtis 153, 377
Knight, Joann 202, 407
Knight, Lester 140, 363
Knowlton, Beverley 186, 365
Knudsen, E. Arlene 346, 126
Knudsen, William 141
Kochi, Miyoko C. 187, 328
Kodel, Colleen 146
Koew, LaVerne 169
Kohler, Eloise 126
Koller, Lyle 157, 372
Kondo, Gladys T. 203
Kovach, John 168
Kowallis, Willard 118
Koyen, Patricia 138, 335
Koyle, Bliss 141, 333
Krage, Helen 212
Krause, Jeanne 218
Krebs, Delma 173
Krider, Edward 216
Krissman, Georgene 346, 129
Kump, Garth 359
Kunkel, Bernice H. 138, 384, 375
Kunz, McKay H. 117

Labrum, Donna Rae 150, 333
Labrum, Renee 205, 333
LaFollette, Everett 208
Lallatin, Gwen 205
Lam, Kum Kwan 175, 361
Lambert, Dan 114
Lambert, Rogers F. 185, 361
Lambert, Virginia 205
Lamborn, Maxine 157
Lamoreaux, Shirley 356
LaMunyon, Harold 381
Lancaster, Violet 205, 388
Laney, Allen F. 184
Langston, Norma Dorothy 110
Larch, Lois 206, 360
Larkin, Robert 150
Larsen, Albert 179
Larsen, Dean 214
Larsen, Bliss 217
Larsen, Boyd 150
Larsen, Carol Dawn 169, 333
Larson, Carol 126
Larsen, Cheryl 220
Larson, Elva Marise 389
Larsen, Flora 212
Larson, Joyce 205
Larsen, G. A. 201
Larsen, Gladys Rawlings 119
Larsen, Harold 214
Larsen, Jack 207
Larsen, L. Charles 154, 349
Larsen, Margaret 129
Larsen, Maxine L. 213, 166, 351
Larson, Orlo 231
Larsen, Paul B. 156, 362
Larson, Phyllis F. 229
Larsen, Ruth 366, 122
Larsen, Shirley 226
Larsen, Beth 207
Larsen, V. Vaughan 153
Larsen, Wallace 130
Larson, Walter Park 230
LaVorgna, Richard 218
Law, David 117
Lawrence, Clifford V. 153
Lawrence, Elbert 154
Lawrence, Joseph 178
Lawrence, Rebecca Maurine 206
Layton, Lionel H. 127
Lazenby, J. Douglas 114
Leach, Leonard 118
Leavitt, Lawrence 139
Leavitt, Lorna 201
Leavitt, Van H. 191
Leavitt, Verr D. 153
LeBaron, Francis 213, 378
LeBaron, Rita 206
Lee, Garth 204
Lee, Gordon 150
Lee, James 188
Lee, John F. 144, 358, 324
Lee, Dean 118
Lee, Samuel A. 188
Lee, Wilmer 219, 348, 378
Leegant, Daniel 185
Leigh, George 153
Lerwill, Gwendolyn 123
LaSueur, J. Kay 373, 130
Leth, Ken O. 373
Levie, Veola Vaun 151, 385
Lewis, Celdon R. 140
Lewis, Gordon K. 339, 116
Lewis, Ione 386, 374, 127
Lewis, John W. 149
Lewis, Louise 213
Lewis, Maridell 190, 342
Lewis, Marshall 138
Lewis, Renee 214
Lewis, Rhoda D. 365, 122
Lewis, Richine 115
Lewis, Sherald 208
Lewis, Veloy 99
Libby, Ellen 213
Liddiard, Bruce 358
Liechty, Elaine 189
Linde, M. Lorraine 148, 346
Lindsay, Grace 353, 121
Lindsay, L. Ronald 371
Lindsay, Myrl 183, 365
Lindsay, Rae H. 381
Lindsay, Robert O. 205
Lindstrom, David D. 187
Linn, Ross 208
Liston, Donald 154
Litchfield, Bernice 146
Livingston, Jean M. 183, 342
Lloyd, David O. 120
Lloyd, Grant 205
Lloyd, Irene 229
Lloyd, Ross 204
Lloyd, Verna 188
Loader, Mavis 156
Lodwick, J. W. 224
Loe, Wanda 328, 343
Lofgran, Lynn C. 187
Lofgren, David E. 131
Long, Kenneth 167
Long, Donald 231
Long, Lloyd K. 190
Longden, Gail 179, 369
Loosli, Gayle 205, 407, 387
Losee, Rex 204, 377
Loveless, Donna 142
Loveless, Aurlen F. 190
Lovell, Elwood 207
Loveridge, Gordon 207
Loveridge, Willard V. 114
Lowe, Julian C. 122
Lozaro, Rubenia Diaz 167
Ludlow, Enoch 341, 125
Ludlow, Lester 148, 339
Ludlow, Melvin J. 340, 114
Ludlow, Ray 340
Lunceford, Fay 187
Lund, E. Darlene 189, 385
Lund, Lemar I. 377, 121
Lund, Rose Elise 155, 385
Lundell, Donna 151, 343
Lundell, Orville C. 324, 120
Lunt, LaDonna 209
Lunt, Vefa 171
Lybbert, Rex 171
Lykins, Chester 202
Lyman, Bertha 177
Lynn, E. Bob 341
Lynn, Marjorie 220
Lynn, Verna Vee 220
Lynn, Norma Rae 191, 385
Lyons, Kent 159
Lyons, Yvonne 227, 407

Maag, Martha 172, 386
Mabey, Ilene 230
MacCobe, Van 225
Macdonald, Jaird 204
Macdonald, Ruth 356, 127
Macfarlane, Max 127
Machado, Daniel K. 190
Machenheimer, John 228
Mackay, Leonard 212
Makley, Venetta 215
Madison, Parke 167
Madson, Amelia 170
Madsen, Bonnie 208
Madsen, Carolyn 205
Madsen, Charlene 191
Madsen, Gloria 159
Madsen, Jack 187
Madsen, Spencer Duane 108
Magill, N. Carolyn 227
Magleby, Frances R. 373
Magleby, Hal 221
Magleby, Richard H. 144, 349
Magleby, Sally 207, 360
Maholia, Michael A. 357, 112
Mahoney, Donna 170
Makin, James 201
Malan, Robert 108
Maland, Lorraine 220
Mallor, Carl J. 167
Maloney, Joan 151
Malstrom, Mildred 219
Mangum, Dorothy 232
Mangum, Leah 138
Mann, Rod 364
Manning, Dona Rose 208
Manning, Luann 208, 389
Marchant, Adele 184, 383
Marcum, R. Laverne 112
Markham, Beth 152
Markham, Don H. 139
Markham, Wayne 227
Markenseon, Don 348
Marley, Bert 109
Marriott, Geraldine 185
Marsh, Pearl 172
Marshall, Betty Lou 137
Marshall, Edward 212, 378
Martin, Beth 407, 353, 131
Martin, Marilyn 207, 360
Martineau, Knolton, 207
Martineau, Mary 141, 342
Martini, Elizabeth L. 227
Marx, Tressie 232
Mason, Naone 153, 386
Mason, Patricia 172, 329, 344
Mason, Sterling 374, 377, 112
Massey, Ferrel 155
Massey, Valda 191
Matheson, Beverly 159
Mathews, Madelyn 145, 369
Matkin, LeVaun 217
Matkin, Nola 139, 333
Matson, Charmayne 172
Matson, Evelyn 224
Matson, L. Irene 158, 384
Matson, Nora 204
Matsumura, Mamoru 219
Maughan, Dora J. 205
Maughan, Carol 220
Maughan, Nola Afton 122
Maughan, Phyllis 222
Maughan, Scott J. 166
Maughan, Mary Ann 208
Maughan, Shirley 176, 342
Maxfield, Maurine E. 114
Maxwell, Afton 208
Maxwell, Emma Jean 178
May, Mary Elizabeth 207
Maycock, L. Booth 371
Mayeda, Hideo 113
Mayhew, Thomas 129
McAffee, Boyd 100
McAlister, Barbara 182, 343
McAllister, Dale 372, 125
McAllister, Wells 120
McArthur, Loa 206
McArthur, Enid 124
McArthur, Lloyd 120
McBride, Elva 208
McBride, Kenneth 149
McBride, Leah 208
McCall, Clifford 190
McCandless, Geary 205
McCance, Joan 205
McCarrel, Lois 146
McClellan, Josephine 146
McClure, Ramona 170, 369, 329
McClurg, Buyrl 173
McConkie, Clayton 174
McConkie, Norma 203
McCoy, Juanita P. 225
McDonald, Lila Mae 207, 360
McDonald, Ruby 177
McDougal, Delmer 130
McEwan, Harold 205, 350
McEvers, Barbara 213
McFarland, Carl 143
McFarland, Marjorie R. 166
McGarry, Darrell Terry 151
McGuire, Charles Francis 180
McIntire, Douglas R. 359, 116
McIntosh, Deon 206
McKee, Fay 181, 347
McKee, Lawrence 157, 357
McKell, Jean M. 153, 384
McKell, LaNon 205
McLean Veon 205
McMahan, Robert 201
McManama, John 216
McMullin, Dorothy 189, 345
McNelley, Lester 205
McPhie, Wallace 153, 371
McQuarrie, Ina Marie 173, 345
Meaker, Stanley 207
Measom, Carmen 205
Mecham, Carl D. 191
Mecham, Gladys 122
Mecham, Ray 205
Mecham, Robert B. 100
Medlyn, Samuel 377, 115
Meling, Mary 191
Mellor, Carl J. 377
Mellor, Irma Rachel 157
Memmott, Fletcher 218
Mendenhall, Bee 175
Mendenhall, Wilma 187, 384
Menlove, Lyle 191
Menlove, Roy T. 143
Meranda, Sally 173, 342
Mercer, Robert 349, 109
Merchant, Lorenzo A. 179, 361
Merrell, Albert 152
Merrell, Donnene 204
Merrill, Grace 148, 343
Merrill, Heber Kimball 111
Merrill, Jay 179, 380
Merrill, June 157, 351, 384
Merrill, LuAnn 205, 388
Merrill, Owen 158
Merrill, Reese 171
Merrell, Robert W. 110
Mertz, Della M. 191
Merwin, Betty 214
Meservy, Keith 232
Meservy, Norma J. 185
Messervy, Robert 363
Messerly, Ernest 113
Meyers, J. Raymond 182
Mickelson, Jay C. 170
Mickelson, Russell 179, 341, 331
Midgley, Betty 151
Midgley, Thomas Keith 146, 381
Miles, Marilyn 159, 343
Miles, Newell 158
Miles, Oral S. 149
Miles, Sewell 207
Millar, Marjorie 116
Millar, Phyllis 119
Millard, Grace 205, 388
Miller, Beverly 229
Miller, Elaine 207
Miller, Katherine 355
Miller, George 208
Miller, Joyce 224
Miller, Marion 207
Miller, Martin L. 99
Miller, Marvin 217
Miller, Mildred 368, 130
Miller, Paul Bowen 139
Miller, Reid C. 130
Miller, Richard Dale 123
Miller, Robert M. 232, 214
Miller, Troy 362
Miller, Vernon 206
Miller, William 208
Millett, Don 173
Millett, Richard L. 208
Mills, Joyce 347
Milner, Glen Rae 157
Miner, Georgia 181
Minor, Ida Lou 215
Miner, Richard Kent 357
Miners, Paul 201
Minson, Roland T. 177
Mitchell, George 169
Mitchell, Joanne 207
Mitchell, LaReal Nadine 144, 388
Miyahira, Harry T. 222
Moesser, Bonnie Jean 187, 343
Mohassel, Aboiezl Billy 167
Molen, Roy F. 173
Mohanan, Neil D. 187
Monroe, Shirley 346, 123
Monson, Dorothy 215
Montague, Glenn 126
Montague, Wallace 127
Montgomery, Charles 225
Montgomery, Harold 229
Montgomery, Sharon J. 208
Moody, Carol D. 334
Moody, M. Elizabeth 178, 334
Moody, Richard 177, 364
Moon, Carma 208
Moon, Clarence 141
Moon, Floyd 157, 378
Mooney, Marilyn 145, 368
Moore, Glen 112
Moore, Geraldine 115
Moore, Keith W. 166
Moore, Mary 379, 387, 121
Moore, Tom 126
Moore, Wilburta 147
Morby, Carol 173, 379
Morgan, Cleona Decker 112
Morgan, Edna G. 118
Morgan, John O. 191
Morgan, Thelma 207
Morgan, Venna Dee 205
Morin, Arthur 131
Morley, Berton 208
Morrey, John 184, 357
Morrill, Jane 157, 365
Morrill, Reed 201
Morris, Alfred S. 138
Morris, Herbert 377, 108
Morris, Joan 207
Mortensen, Arva Lue 379, 109
Mortensen, Geraldine 204
Mortensen, Grant W. 112
Mortensen, Lois 140
Mortensen, Shirley 208, 384
Mortensen, Shirley Ruth 185
Morton, Robert 175
Mosley, William L. 122
Moss, Audra 382
Moss, Helen 148, 379
Moss, James 184
Moss, J. Joel 324, 382, 98
Moss, Reed L. 209
Moss, Ruth 185
Mott, Kenneth C. 341, 118
Moulton, E. J. 141, 340
Moulton, Floyd C. 156, 341
Moulton, William Clyde 341
Mousley, Clifford D. 147
Movaghar, Iran 110
Movaghar, Nasser 187
Mower, Morris 208
Mower, Robert 357
Moyle, Hank 207, 350
Muaina, John 185, 332
Muhlestein, Charles J. 167, 380
Mullen, Coy M. 149, 351
Mullett, Marian F. 355
Mumford, Theo 173
Mumford, Verl L. 153, 340
Munson, John E. 140
Murdock, Edward 113
Murdock, Mary Ann 326, 351, 123
Murphy, Joseph 151
Murphy, LaVona 142
Murphy, Joyce 152, 379
Murray, Joyce 189, 345
Murray, Mary 208
Murray, Wanza 208
Myer, Richard A. 232
Myers, Iliene 191
Myers, Marcus 143

Naegle, Thell 176, 384
Naegle, Vilda Mae 183
Naegle, June 215
Nakhir, Amir Hossien 98
Nalder, Beverly 227, 360
Narramore, Lou 155, 383
Nash, William 151
Nay, Buster 225
Nay, Theron D. 125
Naylor, Joan 206
Neal, John C. 231
Neath, Jackie 207, 360
Nebeker, Connie 188, 342
Neeley, Arlene 167, 344
Neeley, Laura Gene 201
Neilson, D. Louise 141, 379
Neilson, Stanley D. 150
Nelson, Barbara Lou 342
Nelson, Bill 146
Nelson, Bill J. 131
Nelson, Clark W. 154
Nelson, Dale 224
Nelson, Dee B. 220
Nelson, Donna 201
Nelson, E. May 212
Nelson, Erven 226
Nelson, Jack L. 157
Nelson, James 119
Nelson, Jo Anne 215, 365
Nelson, J. R. 180
Nelson, Lois Anne 145, 352
Nelson, Lois Marie 112
Nelson, Margerie 190
Nelson, Marv Nels 185
Nelson, Max D. 141, 349
Nelson, Naomi 120
Nelson, Norma 228
Nelson, Rae 181, 379
Nelson, Rachel 126
Nelson, Robert Deane 98
Nelson, Rosemary 202
Nelson, Ruth 203
Nelson, Shirley Faye 124
Nelson, Shirley 147
Nelson, Stanley 149
Nelson, Susan 221, 407
Nelson, Thomas G. 140
Nelson, William 226
Neubert, H. LaMon 185, 364
Newman, Analee 144
Newman, Mary 224, 407
Newren, Karl Y. 155
Newren, Max 149
NG, Paul L. 158
Nicholes, Douglas 173, 332, 362
Nicholes, Margaret 366
Nichols, Loren 175
Nicholson, Dorothy 219
Nicholson, Viola 169
Nickle, Jean 230
Nickle, Jane 228
Nickle, Joan 227
Niedo, D. Ted P. 119
Nielson, Acel D. 110
Nielson, Barbara Lu 187
Nielsen, Beatrice Folsom 117
Nielson, Diane 175
Nielson, Renee 227
Nielsen, Farren 111
Nielson, Gordon 226
Nielsen, Kenneth Fred 118
Nielson, Margne 383
Nielsen, Peter 222
Nielsen, Vernon C. 152
Nies, Richard 148
Nimer, Harold E. 331
Nishimura, Estelle 227
Nixon, Phyllis E. 188
Nixon, Richard 230
Nixon, Sterling 232
Noble, Sidney 325, 126
Noble, Jean 142
Noble, John E., Jr. 170, 378
Noel, Donald D. 130
Nolan, Grace 99
Norberg, Betty L. 188
Norgren, Quentin 98
North, Maurice Ray 114
Norton, Al 226
Nowatny, Cora Belle (Corky) 147, 351
Noyes, Carolyn 175
Nugent, Robert 173, 361
Nuttall, Elnora 228
Nutter, John W. 77, 110, 280
Nyborg, Velva R. 367, 131

Oberhansley, Vic C. 146
Obrien, Vincent 363
Odell, Clinton 203, 378
Ogden, Betty 170
Ogden, Geraldine 207
Ogden, Melvin J. 114
Oglesby, Jacquelyn 187
Okelberry, Arta M. 204
Okerlund, Maeser D. 140
Oldham, Mark 207, 378
Oldroyd, Marilyn 177
Oliphant, Clara Howe 130
Oliphant, Janice 206
Oliphant, Nada 149
Oliverson, Ray H. 350
Olmstead, Clifford 145
Olpin, Elaine 344
Olpin, Delia Jean 139, 345
Olsen, A. Emelia 119
Olson, Audrey 354
Olsen, Bennie 226
Olsen, Betty 118
Olsen, Dale LaVern 124
Olson, Donna 228
Olsen, Donna L. 182
Olsen, Helen 228
Olsen, Ivan P. 226
Olsen, Jeanne 145, 384, 399
Olson, Lavera 227
Olsen, Lugene 217
Olsen, Lynn 359
Omps, James 226
Ono, Masayo 204
Openshaw, Billie 344
Openshaw, Darlene 355
Orme, Elaine 224, 407, 387
Orme, F. Evada 177, 383
Orme, Keith M. 206
Orton, Gwen 227
Orton, Nona Jean 109
Osborne, Barbara 228
Osborne, Bruce 114
Osborne, Virgus C. 151
Oslund, Norma Rae 187
Ottesen, LaRae 228, 387
Ovad, Glen Fowler 112
Owen, Gordon 224, 350
Ozment, Arnold 214

Pace, Calvin J. 154
Pace, Kenneth J. 145, 337, 325
Pace, Ronald 206
Pace, Warren 157
Pack, Merrill 114
Packard, Brien P. 109
Packard, Dean W. 337
Packer, Grant 216
Packer, Margaret 389
Padeken, Emmaline K. 180
Page, Barbara 129
Page, Reed H. 218, 371
Painter, Joanne 221
Palmer, Edward 222
Palmer, Laura 159
Paramore, James 337, 332
Park, Boyd L. 181
Parker, Bonnie 215
Parker, Fay 229
Parker, Myrl 206
Parker, Phyllis 386, 124
Parker, Shirley 221
Parkin, Max 202
Parkinson, Diane 228
Parkinson, Phyllis 183
Parkinson, Roger 336
Parry, John P. 118
Parry, Martha M. 181, 384
Parsell, Robert W. 181, 349
Parson, Joyce 217, 389
Patterson, Arthur 221
Patterson, Francis 178
Patterson, Sylvia C. 176, 388
Patton, Betty 223
Patton, Lyle D. 152
Paul, Dorothy Jane 123
Paul, Howard 202
Paul, Ina 228
Paulson, Eileen 224
Paulson, Art L. 350
Paulson, John 350
Paulson, Kristine 342, 124
Paulsen, Mable 175, 385
Paulsen, Reva 216
Paulson, Walter 147
Paxman, Carol 355
Paxman, M. Elaine 353, 108
Payne, Dan C. 172
Payne, Jaynann M. 131
Payne, Marjorie 216
Payne, Devere 189
Payne, William Harold 189
Pearce, Anne 170, 385
Pearce, Robert Hale 149
Pearson, Barbara 228
Pearson, Donald B. 181
Pearson, Dorothy 171
Pearson, M. Claudine 346
Pearson, Shad 373
Peeay, Dean S
Peay, Dorace 158
Peck, Dorothy 185
Peck, Mary 203
Pectollo, Rosetta 221
Petersen, Myrle 219
Pendleton, Carl J. 100
Pendleton, Leo 216, 378
Penfield, Robert 175, 361
Perez, Esteban 184
Perry, Kenneth I. 189, 332
Perry, Rodney 221
Perry, Yolanda 217, 360
Peterlein, Richard 230
Peters, Gay 360
Peterson, Barbara 232
Petersen, Betty Jo 221
Peterson, Bruce 228
Peterson, Clarence H. 218
Peterson, Clifford J. 142, 363
Peterson, Dale A. 338
Peterson, Don 349
Peterson, Donna Jean 140
Peterson, Dorothy 206
Peterson, Elaine 174

Peterson, Esther M. 221
Peterson, Farrell 221
Peterson, George 98
Peterson, H. Donl 167, 348
Peterson, Herbert 169
Peterson, Janice 224, 407
Peterson, Jilene 178, 347
Peterson, JoAnn (Calif.) 215
Peterson, JoAnn (Scipio) 222
Peterson, Leo 189
Peterson, Judith Anne 214
Peterson, L. Marvin 151, 364
Peterson, Lila Alice 123
Peterson, Lois 159
Peterson, Marie 213
Peterson, Neola 227
Peterson, Pat 225
Peterson, Raquel 212
Peterson, Richard Lee 138, 336
Peterson, Robert 99
Peterson, Wendell 139
Pettijohn, Dorothy 166
Pettijohn, Martha Jane 152, 384
Petty, Marilyn 334, 121
Phelps, Richards 226
Philbrick, Robert 364, 126
Phillips, Douglas 230, 350
Phillips, Kathleen 334, 113
Phillips, Kenneth D. 127
Phillips, Rosemary 177, 369, 329
Phillipson, Howard 212
Pierce, Isaac D. 127
Pierpont, Patricia 227
Pierson, Helen 189
Pinegar, James J. 108
Pinegar, Maxine 214, 356
Pinncock, William G. 168
Pitcher, Carol 177, 369, 329, 388
Pitcher, Kay 172
Plass, Inga 171, 385
Plant, D. Barbra 183, 343
Plattner, Bettyrae 231
Plumb, Ted 221
Pocock, Lloyd S. 139
Pomel, Jacqueline 223
Pomeroy, Wayne C. 116
Pope, Byron L. 112
Porter, Betty Jean 214, 360, 387
Porter, Blaine M. 100
Porter, Carroll 220
Porter, Della Mae 342, 113
Porter, Denton 128
Porter, E. Ross 117
Porter, Marguerite 99
Porter, LeRoy 179, 357
Potter, Joyce Eloise 229
Poulson, Ann 215
Poulson, Elaine 138
Poulsen, Gerald E. 110
Poulsen, Lorna 186
Powell, Harold J. 141
Powell, Lynn 114
Pratt, Harold, 214
Pratt, Leigh B. 128
Pratt, Mary 214
Preator, Donna 170
Preece, Val Larie 159, 365
Price, Darlene 229
Price, Harold 221
Price, Jack R. 340, 116
Price, Kendall, 220, 350
Price, Lou Ann 228
Price, Marilyn 230
Prior, LaDeane 212
Pritchett, Enid 147
Pritchett, M. Jed 187
Proctor, Art 226
Priuitt, Ruth 144, 353
Puckett, Eldon 111
Puckett, George C. 149
Pugh, Kelly 99
Pugmire, Barbara 214
Pugmire, Elaine C. 383
Pulham, Richard A. 181
Pullan, Robert 221
Pulos, G. LeRoy 219
Pulsipher, Eldon 169, 380
Pulsipher, Fenton H. 185, 380
Purdy, Ruth 171, 329, 342
Purnell, Allen 139, 362
Purrington, Vera 189
Pusey, C. Richard 177, 358 332

Quilter, Franklin N. 117
Quinlan, Nina 167
Quinn, Alice P. 167
Quinn, Joan R. 225
Quinn, Pat 355

Radichel, Fred 174
Raisor, Calvin 218
Randall, K. A. 324, 359, 122
Randall, Melvin G. 324, 100
Randall, Wanda 179, 389
Rasband, J. Verl 185, 358, 330
Rasmussen, Alvin L. 100
Rasmussen, Bonnie 211
Rasmussen, Carma 334, 113
Rasmussen, Hazel, 175
Rasmussen, Leon 211
Rasmussen, LeRoy W. 183
Rasmussen, Melda 211
Rawle, Renee 171
Rawlings, James 357
Rawlings, LaMar 213
Rawlins, Eva 211
Ray, Nedra 171
Ray, Reed 227
Raymond, Richard L. 147
Rayner, Hansel 230
Read, William Earl, Jr. 129
Ream, Hazel Dawn 383, 113
Ream, Leanore L. 179
Reber, Darwin 146
Reber, Joyce 214
Redd, Alene 179, 355
Redd, Jacqueline B. 183, 354
Redd, John Paul 183
Redd, Phyllis 211
Redford, Bronwyn 138, 334
Rees, Jane 147
Rees, Lorraine L. 126
Rees, Raymond F. 130
Reeve, Ruth 167, 351
Reid, Bettie Jean 142, 343
Reid, Constance 149
Reid, Gwen 217
Reid, Joan 211
Reid, Joyce 370
Reimschiissel, Walter M. 128
Reinch, Barbara Ann 190, 342
Reiske, John 114
Remund, Janet 229
Rancher, Louise 121
Rex, Donna 175, 365
Rhodes, Howard 141
Rice, Maxine 172
Richan, Pat 206
Richards, Barbara N. 158
Richards, Faue 386, 115
Richards, Harold L. 187
Richards, Joel J. 166, 381
Richards, Ralph 224
Richards, Robert Neal 179
Richards, Lynn 166
Richardson, Dorothy Dee 173, 367
Richardson, Ivan R. 126
Richeson, Lee, Jr. 110
Richins, Delores I. 222
Richins, Helen 229
Richins, Robert 217
Richins, Robert John 189
Richman, Wayne S. 116
Richmond, Ruth 139
Ricks, Wanda 121
Ridge, John 206
Riding, Lynn 181, 363
Rigby, Doris, 219
Rigby, Keith 100
Rigby, W. Dean 180, 349
Riggs, Colleen 187, 347
Rindlisbach, Oloha 227
Ririe, Barbara 221
Ririe, Ellenjeen 179, 386
Ririe, Geraldine 179
Ririe, Morgan 222
Roach, Dee 212
Robbins, Nancy 211
Robey, Raoma J. 168
Roberts, Dan 123
Roberts, Pat 202
Roberts, Shirley 225
Robertson, Burtis B. 378
Robertson, Reece B. 150
Robertson, Sheronne 177, 352
Robins, Maurine 333
Robinson, Cloras Ann 129
Robinson, Gene 155
Robinson, Harriet 375, 383
Robinson, Helen 211
Robinson, Lois 230
Robinson, Milward D. 100
Robison, Artell L. 176
Robison, Barbara 229, 360
Robison, LaRue F. 152
Robison, Phillip G. 125
Robison, Rosalie 151
Robison, Shirley 224, 407
Rock, Dale 159
Rodeback, Clyde E. 361
Rodeback, Shirley 211
Rogers, Alton 230
Rogers, Donald 216
Rogers, Marcel 217
Rogers, Kathryn 115
Rogers, Lu Luke 170, 355
Rogers, Marilou 210
Rogers, Patricia 181
Rogers, Raymond 125
Rolfe, Mona E. 169
Romney, Clyde 154
Romney, Janet 201
Romney, Jean 182, 355, 328
Romney, Patricia 211, 375, 387
Romney, Lowell 210
Romney, Rinda 216
Romney, William F. 154, 377
Roper, Frankie 225
Roper, Morris Lee 100
Roper, Velda 219
Ropp, Verla 231
Rose, Lucile 351, 115
Rose, Ruth 226
Rosen, Harold E. 186
Rosenheim, Helmet 100
Ross, Alma D. 151
Ross, Joyce 228
Ross, Lester 116
Roundy, Elmo S. 178, 373
Roundy, Marilyn 214
Roundy, Paul 155
Rowan, Gerald G. 122
Rowe, Betty Jean 187
Rowley, Grant 159, 378
Rowley, Doyle 148
Rowley, Richard 212
Roylance, Norma 225
Rueckert, Lavar 205
Rulfe, Mona 386
Runyan, John 175
Rushton, Luana 356
Russell, Bonnie 388
Russell, Don 190
Russell, Gene 221
Russell, Lorraine 144, 342
Russell, Richard 220
Russell, Jacqueline 221
Russell, Patricia 179
Russell, Warren 202
Russon, Moynard 183, 378
Rust, DeMar 172
Rust, Helen 224
Rutter, Clarece LuCelia 175, 365
Rutter, James 210
Ryan, Adrian, 358
Ryan, Thomas B. 216

Sabey, Grant 217
Sabey, Soren G. 109
Sabin, Marie 229, 387
Sackett, Orvalla 225
Saffery, Miriam 108
Sakamoto, Nancy 174
Sakiestews, Victor 143, 361
Sampson, Floyd 155
Sandberg, Hartley T. 124
Sandberg, Calvin 141
Sandberg, Karl 230
Sander, Hyrum 153
Sander, June E. 369, 121
Sanders, Joseph L. 156
Sanders, Joyce 326, 108
Sanders, Shirley 177
Sanders, Virginia 217
Sanderson, Barbara 177
Sandstrom, Robert 210
Sanford, Janet 210
Sansom, Kenneth 339, 325, 117
Samokita, Thomas K. 191
Sargent, Blair 127
Satterfield, Lavon 216
Sauer, Audra 211, 407
Schaefer, Don 214, 378
Schaerr, Wallace 211
Schenk, Mary Lou 204
Scherer, Paul 147, 359
Schindler, Stanley 173
Schipper, Eileen 210, 407, 389
Schipper, Lillian 176, 329, 370, 375, 384
Schipper, Ruth W. 177, 370, 384
Schipper, Vivian 176, 370 384
Schmidt, Dolores 217
Schmidt, Virginia 118
Schofield, Colleen 210
Schofield, Sheldon 148
Schow, Alvin 223
Schow, Fred 349
Schulthess, David A. 145
Schultz, Norma 143
Schwalbe, Wayne 185, 361
Schwartz, Ruby 130
Scoresby, Delsa 182
Scoreaby, Leah 224, 388
Scott, Hollis 378, 125
Scott, Odell 340, 119
Scott, Shirley 225
Scott, Wanda 181
Scoville, Keith P. 146, 348
Seabury, Zalia 227
Searl, Joane 206
Searle, Clea 202
Searle, Roberts 363
Sears, Elizabeth 225
Sears, Grace Stone 115
Sears, Roger W. K. 180
Seastrand, Gareth W. 158
Seaton, Laura Ann 116
Seibold, Jeannette 139
Seppi, Edward 225
Sessions, Barbara B. 144, 370
Sessions, LaVerne 214
Sessions, Rosanne 353, 118
Sessions, Sterling 118
Sevy, Arthur C. 120
Sewell, Max F. 182
Shane, Roy A. 122
Sharmahd, Amir Nassen 143
Sharp, Keith P. 185
Sharp, Salley 108
Shaw, Laurene M. 225
Shawcroft, Joseph 143
Shelley, Arlo 174
Shelley, Carl T. 99
Shelley, Heber Jay 115
Shelley, Merlin 202
Sherwood, Stephen 210
Shields, Grant 371, 127
Shipp, Darlene 231
Shoemaker, Betty 217
Short, Elaine 141, 345
Shreeve, Lyman Sidney 126
Shriver, Joan 231, 369
Shupe, Ethel Jean 167
Shupe, Margaret 151, 387
Shurtliff, Donald 215
Shurtliff, Norman T. 147
Siebach, Miriam 232
Sill, James 210
Simmons, Boyd K. 147, 362
Simmons, L. Joy 139
Simmons, Mar Rue 123
Simmons, Norma L. 109
Simmons, Ralph 207
Simpson, Reva 169
Singleton, Paul C. 183
Sittle, Verne 159
Skeen, Lamar 207
Skousen, Don 108
Skousen, Alma 171
Skousen, Nancy Shurtliff 116
Skousen, Orval 206
Slack, George H. 131
Slack, Jean 140, 379
Slack, Lawrence Roy 100
Slack, Paul Holt 100
Slack, Wayne 187
Slade, Curtis W. 149
Slaugh, Anne 207
Smedley, Luana 229
Smellie, Bonnie 222
Smith, Blaine 146, 358
Smith, Ann 379
Smith, Arvilla 217
Smith, Barbara, 220, 407
Smith, Beverly 191, 367
Smith, Beth 328, 368
Smith, Cherie 226
Smith, Curtis 210
Smith, Earl L. 124
Smith, Edward 222
Smith, Glenn 227
Smith, Inogene 207
Smith, Richard 130
Smith, Jerry 224
Smith, Leland A. 173, 371
Smith, Larry 150, 375
Smith, Luana 214
Smith, Lyneer C. 170
Smith, Margaret 184
Smith, Mearle B. 210
Smith, Marlee Mae 190, 365
Smith, Norma 147, 383
Smith, Paul M. 170
Smith, Reed Emery 153
Smith, Red 185
Smith, Roy, 226
Smith, Shirley 211
Smith, Verla Lou 353, 109
Smith, Virgil 182
Smith, William D. 191
Smith, William 168, 336
Snell, Gloria 157, 367
Snow, Alma 353, 326, 130
Snow, Jim 373
Snyder, Laurel 187
Sohm, Keith E. 141
Snyder, Jerry 206
Solter, Ray E. 125
Sorensen, Calvin H. 158
Sorensen, Charleen 155
Sorensen, Geniel 207
Sorensen, George 146, 364
Sorensen, Glenna 157
Sorensen, Jerelyn 176, 343
Sorensen, Keith H. 151
Sorenson, Colleen 186, 388
Sorensen, Merlin Ray 151, 380
Sorensen, Merri 210, 360
Sorenson, Shirley 224
Southwick, Donna Jean 147, 356
Spafford, Enid W. 143
Spafford, Wm. Nelson 111
Sparks, George 231
Sparks, Venna 227
Speedy, Afton 167
Spencer, Bryce 143
Spencer, Hector 169
Spencer, Vernon R. 184
Spendlove, John Clifton 114
Spratling, Gwen 181
Spratling, Maurine 186
Spratling, Roylance 209, 407
Springthorpe, Arvin 146, 380
Sprouse, Betty 179, 333
Sprouse, Donald 341, 117
Squire, Helen Fay 229
Squires, La Deanne 212, 407
Staheli, Clarence 181
Staheli, Karl 169
Staker, W. Lyman 129
Stander, Genine 223
Stanfield, Majel 221
Stanley, Ruth 221
Stansfield, Russell N. 100
Stapley, Dwight J. 112
Stapp, Nanette E. 353
Stapp, Roy E. 357
Starley, J. Ross 217
Stayner, Lynn 183, 331
Steadman, Donna 183, 347
Steed, Stuart 116
Steedman, Muriel 231
Steele, Pat 183, 329, 370
Steffensen, Walter 170
Steinacker, Karl 211
Stephens, Keith 341, 124
Stephens, Lewis P. 170, 339
Stephensen, Melbourne 204
Stephenson, Vinson D. 152
Stevens, Jean 126
Stevenson, Frank Jay 118
Stevenson, Shilrene 216
Stewart, Anna Lu 149
Stewart, Cindy 345, 113
Stewart, Don 116
Stewart, Ethel 149
Stewart, Gloria 138
Stewart, Marvin H. 153, 358
Stewart, Moyle D. 364, 121
Stewart, Thais 171
Stewart, Wanda Vee 343, 128
Stimpson, Gloria 183, 329
Stock, Jean 219, 387
Stockman, Donald 171
Stoddard, Claire 355, 326, 126
Stoddard, Fern 142
Stoddard, Joan 229
Stoker, Joyce 230
Stone, Beverly 207
Stone, Donald 211
Stone, Jayne E. 169, 345
Stone, Juanita 217
Stone, Thane E. 125
Storrs, Marilyn 217
Stott, Arlo 212
Stowell, Glade E. 115
Stowell, Rendo J. 143
Stringfellow, Esther B. 386, 120
Stratton, Nina 157
Stringham, Alene 379, 115
Stringham, Donnette 141, 379
Strong, Lillian 147
Stuckey, Cyrus 213
Stucki, Lila 185, 389
Stueler, Juanita 183
Sturgill, Frances E. 167
Suddell, Constance 217
Sullivan, William D. 157
Summers, Robert S. 130

Summers, Thomas S. 100
Sumsion, Norma 206
Sumsion, Richard M. 184, 357
Sundberg, Kathryn C. 177
Sutherland, Melba 141
Sutherland, Thelma 156
Sutton, Claude 147
Svedin, Maude 171
Swallow, Doyle K. 149
Swann, Seth 181
Swapp, Morris F. 115
Sweeton, Florence 386
Sweeten, Nellie 184, 375, 386
Swenson, Cleve H. 150, 337
Swenson, Clyde A. 139, 338
Swenson, Gene 231
Swenson, Ivan 211
Swenson, Robert 211
Swift, Beverly 211
Syphus, David 225
Syphus, N. Dianne 185
Syrelex, H. David 350

Taffuri, Amalia J. 215
Taft, Arleen 224
Takemoto, Nancy 222, 407
Tangren, L. Burke 184
Tanner, Carmelia 218
Tanner, Darrell 218
Tanner, Donna 177, 343
Tanner, Harold 231
Tanner, Norma Ray 225
Tanner, Paul 210
Tanner, Sylvan K. 187
Tanner, Zola 145, 370
Tappan, Evangeline 135
Taylor, Barbara Jean 147, 388
Taylor, Carol 184, 333
Taylor, Dot 212
Taylor, Carma 228
Taylor, Preston 150, 330
Taylor, Gordon 224
Taylor, Gordon S. 210
Taylor, James 222
Taylor, Jeanne 131
Taylor, Julia 117
Taylor, Kathleen 145, 351
Taylor, Ken 220
Taylor, Kent 336
Taylor, L. Con 378, 213
Taylor, Leah 356, 116
Taylor, LeRoy 225
Taylor, Lester 130
Taylor, Lorin B. 150
Taylor, Nancy 145, 370
Taylor, Miles D. 359
Taylor, Pauline B. 383, 119
Taylor, Renee 226
Taylor, Shirley 210
Taylor, Stanley 172, 359
Taylor, Viva 123
Taylor, William 173, 378
Taylor, Winston 358
Tea, Roy 211
Teerlink, Bessie 218
Templeton, Mary E. 168
Tennant, Iris 116
Terry, Orlyn L. 338
Teslich, Mildred 155, 365
Tew, Roy E. 339
Tew, Thirl W. 153, 339
Thacker, Ralph L. 169
Thacker, Vern C. 219
Thalman, Karl J. 337
Thayer, William R. 171
Thayne, Donna 226
Theobald, Inez 155
Theobald, Milton 120
Theobald, Randle 189
Theodore, William G. 128
Thiel, Ted C. 131
Thomander, Donna L. 144, 369
Thomander, LaVonne 231, 407
Thomas, Clair L. 124
Thomas, Dayle 210
Thomas, Irene 218
Thomas, Kathleen M. 188
Thomas, Roy 203
Thomas, Opal Jean 215
Thomas, Rulon A. 115
Thomas, William J. 155
Thomson, Jean 206
Thomson, Carolyn 181
Thomson, John 332
Thomson, Marjorie 225
Thomson, Paul 143
Thompson, Joe 167
Thompson, Marilyn 389
Thompson, Vera 117
Thorne, Jerrold 187
Thorne, C. Lawrence 100
Thornton, Alzina Mae 179, 329, 386
Thornton, Geniel 178, 439, 346
Thorpe, NevaRae 236
Thrasker, Blake 175
Thueson, Duane J. 153
Thueson, Elwood 142
Thurber, Stanley 219
Thurston, LeRue E. 128
Thyret, Beverly Anne 119
Tidwell, Eugene D. 143, 377
Tidwell, Ivan E. 181
Tidwell, Sharon 215
Tietjen, Euzell 226
Timothy, Wayne 179
Timothy, Donna 226
Timothy, Tom P. 211
Tingey, Grant 216
Tingey, Darlene 206
Tingey, Marilyn 231
Tipton, Vernon J. 98
Tobler, Cloyd Alfred 156
Tobler, Kenneth 152
Todd, Anita 218
Todd, Ira 371, 131
Toland, Wamoth 219
Tobler, Max 350
Tolboe, Harold R. 371
Tolboe, Kent 372
Tolman, Glen H. 382, 128
Tolton, Barta Dickson, 129
Tolton, John G. 130
Timita, Robert I. 227
Toms, Francis 365
Tooke, Richard Lee 211, 350
Toomey, Donald E. 171
Toone, Barbara 226
Torgerson, Lois 183
Torgerson, Vernell 171, 347
Torney, Helen M. 127
Trace, Bermuda 182
Tracy, Henry 122
Tree, Marion 116
Tree, Stella 217
Tregaskis, A. Donald 144, 331, 340
Trottier, Ruby 226
Tryon, Leora 120
Tsalaky, Eva 209
Tsalaky, George 350
Sotschudy, James D. 154
Tucker, Norma 370
Tucker, Owen Keith 173
Tueller, Vern M. 144, 373
Turano, Euridice 183, 383
Turley, Annie Mae 224
Turley, Ella Mae 228
Turley, Marilyn 211, 360
Turley, Monita 191, 343
Turley, Wayne 221
Turnbow, Dix 191
Turnbow, Lloyd 120
Turner, Bonnie Lee 383
Turner, Bonnie 172
Turner, Dale 182
Turner, Don 179, 340
Turner, Ella Ruth 159, 366
Turner, Frank 324, 339, 131
Turner, Norman 173
Turner, Robert 357
Tuttle, Joan 354
Twisdale, Bernard 116
Twitchell, LaMar 218
Twitchell, Rita Mae 231
Twler, Dolores 185

Uchiada, Alice 228
Udall, Alfred 185
Udall, Lela Lee 189, 345
Udall, L. Josephine 343, 111
Unander, Doris 220, 388
Unger, Pat 177, 368
Ure, Beverly 379, 129
Ursenbach, Carmen 157, 384
Ursenbach, Lucille 157

Vance, Glen W. 182
Vance, Phoeve 211
Vance, Rita 228
Van Dyke, Allan 108
Vane, Donna 223, 388
Van Noy, Dean 181
Van Wagenen, Steve 182, 330, 339
Vanlan, George 115
Vaz, Alfredo Lima 225
Vaile, Gwen 231
Vickers, Gene 361, 109
Victor, Barbara 370
Voigtlander, George 110
Voorhees, Don 141

Waddoups, Mignon 135, 347
Waddoups, Mary Nell 219
Wadsworth, Don 378
Wadsworth, Kent 361
Wagner, Beverly 212
Wagstaff, Bert W. 363, 128
Wagstaff, Josephine 147, 386
Wagstaff, Kate 218
Wainwright, Paul 117
Waite, John W. 139
Wakefield, Wells 214
Waldron, Mable 218
Walder, Callis 223
Walker, Dean 130
Walker, Don 212
Walker, J. Myron 144, 330, 329
Walker, Lee Gordon 126
Walker, Thelma 143
Wall, Andrew J. 98
Wall, Ruth 108
Wallis, Gloria 225
Walser, Helen 209
Walsh, Maralyn 226
Walton, Ree 178
Wanger, Dwaine 218
Wanlass, Shirley 360
Ward, Beverly 209
Wardell, Alvero A. 331
Wardle, Alvin 209, 363
Wardle, Phyllis 383, 112
Wardle, Verna 166, 383
Waring, Gordon 139, 332
Warner, Kathleen 209
Warner, Lynn 247, 118
Warner, Robert G. 151, 337
Warner, Shyrrll 219
Warner, Shirley 219
Warnock, Arda Jean 166
Warren, Bruce 209
Warren, Edwin D. 174
Warren, Keith G. 185
Wasden, Blaine J. 382, 126
Wasden, Bruce 320, 380
Wasden, Ruth C. 382, 112
Watanabe, Taugio 154
Waterfall, Clarence 224
Waterlyn, Verdon 126
Watkins, Alene 207
Watkins, Jenae 226
Watson, Carolyn 170
Watson, Ellen Jean 209
Watson, Lowell 230
Watts, Deonna 175
Weaver, D. L. 149
Weaver, Donallen, Jr. 139
Webb, Bill 209
Webb, Dawn Klingler 99
Webb, Donna 170, 383
Webb, Ernest 177, 348
Webb, Earl 130
Webb, Julia 219
Webb, Lloyd J. 168
Webb, Norma Jean 169
Weber, Merrill 114
Weeks, Ernest 166
Weeks, Otis 171
Weeks, Stanley 159
Wegner, James 147
Weibell, Agnes 176, 328, 384
Weight, Joe E. 357, 131
Weight, Verl 142
Weinheimer, Doris 146
Weinheimer, Ruth Ellen 153
Weirs, Laverne 175, 361
Weiser, David A. 140, 348
Welch, Dean 220
Welker, Adam J. 114
Wells, Gerald 229
Wells, Nancy Jean 151, 386
Wells, Norma R. 354
Wells, Rula Jane 138, 383
Welsh, Stanley 229
West, Barbara Lyn 177, 344
West, Betty Mae 158, 375, 386
West, Jack 176
West, John Robert 171
West, Walter R. 128
Westberg, Carol 182, 355
Westenskow, Claude 114
Westonskow, Richard, 215, 350
Western, Verda 222
Westover, Sharee 328, 370
Whatcott, Carl 170
Whatcott, Keith 179
Wheadon, L. Geraldine 183
Wheatley, Lester C. 112
Wheeler, Belva 224
Wheeler, Fern 158, 114
Wheeler, Leslie A. 382, 114
Wheeler, Margaret 218, 388
Wheelock, Richard 224
Wheeler, Shirley 209
Whetman, Reta 212
Whipple, Gerald 183
Whipple, Melvin R. 167, 378
Whitaker, Constance 210
Whitaker, Lorna 169
Whitaker, Loyal M. 159
Whitaker, Lorna 169
Whitaker, Jeanne 217
White, Barbee 189
White, Beverly 209, 388
White, Eugene 153
White, Quentin H. 209
White, Ralph 209
White, Vie 143, 385
White, Wayne D. 180
Whitehead, Gwen 168
Whitehead, JoAnne 201
Whiteley, J. Reed 127
Whitney, Gordon J. 187
Whitney, Homer R. 111
Whitney, Katheryn M. 99
Whitney, Patricia 219
Whitney, Susie 385
Whittaker, Bob 324, 341
Whitaker, Joyce 203
White, Arthur 147
Wicker, Wesley 204
Wickes, Harry 149
Widdison, Rulon 119
Wight, Jack 363
Wightman, Nancy 172
Wilcox, Barbara 222
Wilcox, Calvin 142, 377
Wilcox, Carl 380
Wilcox, Harold 183
Wilcox, Louise 153, 334
Wilcox, Marilyn 148
Wilford, Olan 181
Wildins, Lavard 210
Wilkins, Richard R. 168, 336
Wilkinson, Marian 326, 354, 109
Willardson, Glen 224
Willden, Betty Lou 231
Williams, Ariel L. 156, 349
Williams, Bonnie 172
Williams, Beverly 216
Williams, Carwin 220
Williams, Donna 209
Williams, Glenda 386, 111
Williams, Jan 209
Williams, Jerry 225
Williams, Grant S. 170
Williams, Hank 364
Williams, Jean 169
Williams, Mary 118
Willis, John H. 124
Willis, Luana 131
Willis, Martin 130
Wilson, Byron 171
Wilson, Dean 359
Wilson, Ethel Jean 153
Wilson, Nancy, 356, 127
Wiltsey, O. Raymond 119
Winegar, Lou 191
Wing, Norman 169, 373
Winkler, Barbara 177, 328, 370
Winkler, Phyllis 223
Winson, Galen 153, 382
Winter, Donald 224
Winterton, Boyd 324, 337
Wiscombe, Erold 222
Wiser, Lewis 217
Wiser, Roy L. 183, 377
Wisner, Louisa 175
Witbeck, Alan 209
Witbeck, Diane 231
Wittwer, Donna 147
Woffindan, Helen V. 141
Wolverton, Frank 169, 331, 348
Wood, Colleen 209
Wood, Don 372
Wood, Annette 227
Wood, J. Ralph 169, 341
Wood, Joyce 140
Wood, Kay 231
Wood, Lenore 222
Wood, Lowene 145
Wood, Mary Ellen 182
Wood, Woodruff 209
Woodfield, Floyd 325, 99
Woodfield, Norma 175
Woodland, Lynette 219
Woodland, Noreene 181, 328
Woodward, Marilyn 141
Woolley, LeGrande 209
Woolston, Elaine 222
Workman, Don Jay 209
Workman, Francis 150
Workman, Isaac Dilts 382, 111
Workman, Mac 185
Wren, L. D. Eugene 183
Wright, Pat 203
Wright, Barbara 171
Wright, Carole 228
Wright, Eldon D. 139
Wright, Evona 216
Wright, Jack 169
Wright, John F. 110
Wright, Kenneth 340, 120
Wright, Leona 209
Wright, Leroy 116
Wright, Mary Beth 178
Wright, Mona 219
Wright, Norma 171, 380
Wright, Virginia 183
Wyler, Wayne 141

Yager, Pat 181, 354
Yancy, Lydean 169
Yardley, Donna M. 117
Yoachan, Mariba 182
Young, Calvin 364, 121
Young, Carol 184
Young, Dean 209
Young, Edith 128
Young, Ethel 174, 365
Young, Helen 175, 384
Young, J. Carl 127
Young, Josephine 385, 117
Young, Kenneth H. 115
Young, Moylen 152
Young, Robert W. 362

Zabriskie, Bob 336
Zagorec, John I. 157
Zeller, Ervan J. 139
Zenger, Jerry H. 358, 112
Zinck, Mary Margaret 218
Zundell, Elizabeth 342
Zweifel, Ann 168
Zweifel, Thelma 182

OUR work as a staff is finished. One more year has whisked by so rapidly we have found it difficult to record each happening of the '49 school year at the Y. We're glad we had the chance to serve you, the student body. We give our thanks to the Y press for the printing, the Y studio for portraits, and the Deseret News for pictures on pages 272 and 273. This being done we are happy to present to you your BANYAN for 1949.

Bruce Hilton, Editor
Glenn H. Crump, Business Manager
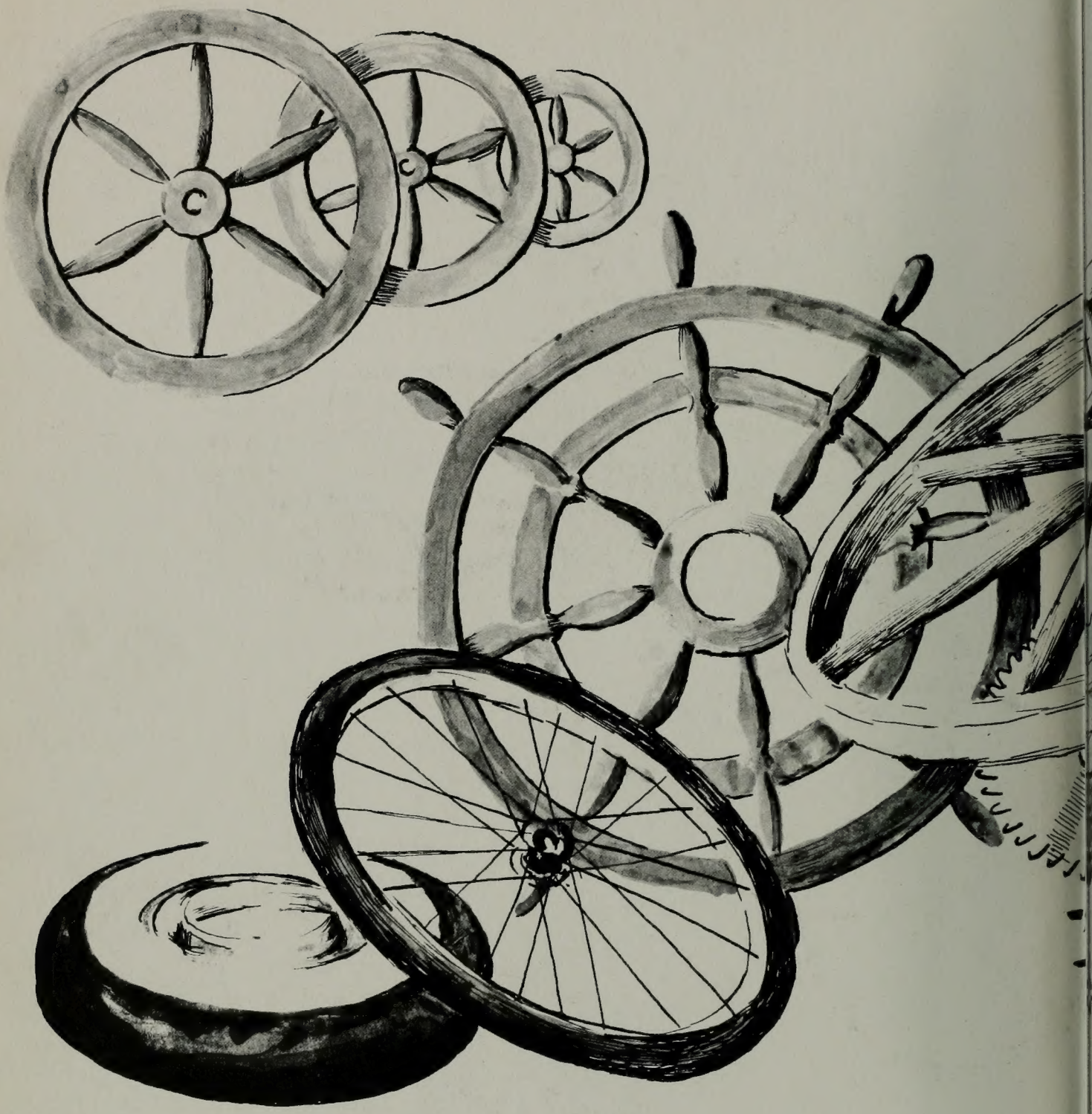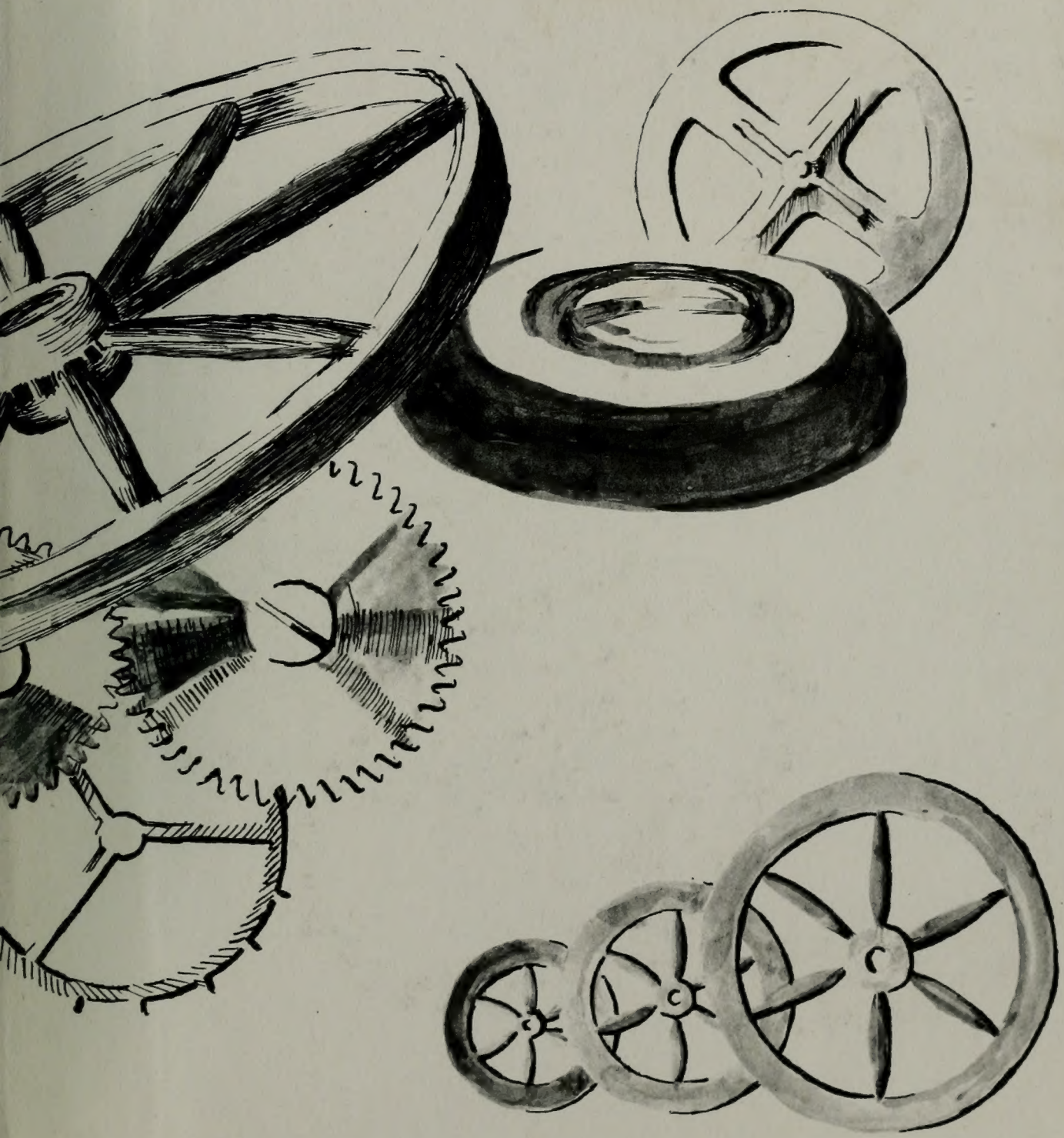
Member of